POLITICS

WATCHMAN

Political Thought and Action

THE SENTRY ON HIS BEAT

go helped
ol of Cal-
angsters"
efficiency
him at a
tonight.
tury news-
e will re-
final and
al gang-
31st inst.
er of the
l serve as

ended by
heir wives
indicated
dson sup-

ho helped
t of Cali-
Cramer,
richarison
important
our ban-
our years
n, then
his mind
ers in the
last cease,
newspaper
and auto-
e end of
nding the
nade his
per men.
fraid and

ical con-
efficiency.
Now the
the com-
a record
the "po-
more seek
pent and

business
, arrived
g, among
ing hand
William
justice of

ge Lang-
in Stan-
judicial
and his in-
tuin Val-
ave never
the Val-
ng equal,
that the
California
his sight
ch Judge
le record
son, he

y of in-
e is now
for Su-
triet, sc-
ed at his
the Taft
the cus-
esign to
of Graves

nitiations
al Labor
e United
the Bev-
ee, Pub-
Endeavor
Republi-
ns' Com-
bly Dis-
od many

for the
Hausten-
rties, has
officials
improve-
de known
, Pitts's

for the
rict, will
improve-
rting to-
School,
s. Later
ar before
ent Holly-
Women's
ner Park.

for the
rood-Wil-
the in-
, who is
ts Dis-
on. Mr.
of Mr.

publican
addressed
st night,
enthu-
ovation.
over by
Joaquin

iting the
olumne.
ian An-
s, Man-
y Judge
nsiastic
idate in
icell re-
he out-

e Tenth
e Crail as
Republi-
ed Mr.
lows:
W. Mc-
Barthel,
Martin
C. Bel-
allreich,
—W. R.

N GANG KILLING

of $100,000 in Hotel-Lobby During Bootleg War

r, accused of the murder of Harry Schwartz, was admitted to bail of $100,000 by Judge thur C. Verge, defense attorney, that even than $250,000, will sign the bonds for Fox and bijackers. Shortly after Schwartz was shot, Harry (Chesty) Moran, a member of the same gang, and Fox, that of Tony Cornero, was shot and killed.

A grand-jury indictment charged Theodore Eggers and Ernest Schultz with the murder of Moran. It was expected that, in view of the decision to bail of Fox, Eggers and Schultz will surrender, as indicated by S. S. Hahn, their attorney.

Fox had been shot a year previously by Schwartz and was believed mained until taken away for treatment by members of his gang.

The Los Angeles Times

"Tell us not us, and us, and us."

In Two Parts—36 Pages

PART I—TELEGRAPH SHEET—18 PAGES

SATURDAY MORNING, AUGUST 21, 1926. DAILY, 5 CENTS. SUNDAY, 10 CENTS.

GREATER SOUTHERN CALIFORNIA

Liberty Under Law—Equal Rights—Free Industrial Freedom

TROOP MOVE IN DOUBT

Border Advance Not Verified

Marine Commandant Says Soldiers on Way to Enter United States

Evidence from San Diego Indicates Revolt Plot More Widespread

EL PASO (Tex.) Aug. 20. (AP)—Conflicting announcements by Mexican officials today failed to shed light on reports last night that Mexican troops had been ordered to a border point opposite Columbus, N. M., following the discovery of an asserted plot by a band of 100 heavily armed men to cross into Mexico in a revolutionary movement.

Colonel H. Maccenzas, collector of customs at Juarez, said today that no troops had been ordered from Chihuahua to Palomas, the border town to which Gen. Roman Lopez, commander at Juarez, however, insisted that troops have been sent and are on their way to Palomas. It said has been received here of actual movement of troops from Chihuahua and it was said that no request had been made by Gen. L. H. Winans, Fort Bliss commander, for permission from Washington for Mexican troops to cross United States territory.

TWO ROUTES OPEN

The troops would be open to the north, either by way of Juarez and thence to Columbus or they could cross to Palomas, north from Chihuahua City to Juarez, thence over land to the border point.

Gen. Joaquin Amaro, Mexican minister of war, will not visit Juarez in view of inspection next week reported, Mr. Maccenzas said. The minister will come only as far as Mexico City from Mexico City.

REVOLT SHOWN

PLOT WIDESPREAD

EL PASO, Aug. 20.—Evidence that the revolution that the revolutionary plot headed by Gen. Enrique Estrada, former Mexican Secretary of War, and now exiled by Federal officials, has extended far beyond Juarez, was asserted by Department of Justice agents working on the case, according to an announcement made today by A. A. Hopkins, in charge of the investigation.

Hopkins stated if his study of the case bore out some of the reports and numbers had disclosed a greater plot than the mere movement of Estrada group, Capt. Hopkins refused to make a statement.

(Continued on Page 2, Column 2)

Ralph H. Clock of Long Beach, former judge of the Superior Court of Los Angeles county and at present a member of the State Fish and Game Commission, has just returned from a trip to the Hawaiian Islands and expressed himself as favorably impressed with the progress of the campaign of W. R. Evans for Congress from the Ninth District. he said, "I have known Mr. Evans for several years and during the time I was acting as judge of the Superior Court had the opportunity of becoming well acquainted with his work as all attorney are well known. joys a most enviable reputation both in the courts and business world. His high standing and ability as an attorney are well known throughout Southern California and this coupled with his well-known business ability, in my opinion, well fits him for the position to which he worthily aspires.

"Long Beach citizens will be proud to be represented in Congress by Mr. Evans and I am indeed sure I am pleased to learn of the apparently almost unanimous feeling here that Mr. Evans will be accorded the Republican nomination."

The Woman's Christian Temperance Union Federation of Los Angeles held an executive meeting at the W.C.T.U. Temple Wednesday, recommending the candidacy of Lin William Price, Republican candidate for Congress from the Tenth District to its membership.

Mrs. Allie Simmons Wheeler, president of the Los Angeles W.C.T.U. Federation, and Mrs. Hattie Bowen, vice-president of the county W.C.T.U. Federation, had previously indorsed Mr Price's candidacy for Congress.

Praising the knowledge, ability and faithfulness of Frank F. Merriam, Republican candidate for Lieutenant-Governor, the Housewives' League of Los Angeles and Southern California yesterday made a strong indorsement of Mr. Merriam. Officers of the Housewives' League, who are active in their support of Merriam, are Mrs. Gertrude M. Hubbard, president; Mrs. Margaret J Matteson, secretary-treasurer, and Cleo H. Parker, vice-president.

Former Chief of Police Home, candidate for Sheriff, has been booked to be one of the speakers this afternoon at the all-city annual picnic at Selig Zoo. Pat Doyle, chairman of the picnic committee, said yesterday more than 20,000 people are expected.

It was reported at his headquarters yesterday that Gen. Enrique Estrada, former Mexican Secretary of War, had received many new indorsements of his candidacy from prominent men and women who have volunteered their services in behalf of his campaign.

Resentment of the charges of John S. Elliott that the Democratic conference candidate for the Senatorial nomination. Isidore B. Dockweiler is the candidate of Tammany Hall in California, continue to pour into local Democratic headquarters from all over the State, according to Dockweiler-for-Senator supporters.

In a statement issued this week William Jennings Bryan, Jr., whose father was the most active enemy of Tammany in the country, brushes the entire charge "a base canard" and "wholly mythical" that made by Dockweiler's record, that instead of being Tammany's agent, he has attempted to maintain the California Democracy for Californians. Civic leaders from all parts of the State come to Dockweiler's active support and have denounced the charges, it was stated. They say that the fight as Dockweiler was drafted for the Senatorial race by representatives from 90 per cent of the California Democrats that the charge against him is against the State party and that, besides being untrue, is decidedly distasteful.

Judge Walter S. Gates, a candidate to succeed himself on the bench, addressed the Lankershim Kiwanis Club and the Altadena Improvement Association, on "The Mentally Sick of Our County." Judge Gates presides over the Lunacy Commission, as part of his judicial duty. Tonight he will address the Hollywood Rotary Club at Plumer Park, West Hollywood. Because of the continuous demands of the alienist court and the Lunacy Commission, Judge Gates has not been able to take a pre-election vacation, but has been making an active campaign during the hours off the bench.

Deploring the present easily and undignified system of electing our judges, and issuing a warning as to the outcome of such campaigning, Presiding Judge Albert Lee Stephens spoke as the guest of honor of the Woman's Political League luncheon meeting yesterday.

Monkey business and politics pitchfork the ingredients for yesterday's program of the Co-operative Club. William Gibbs McAdoo acted as chairman of the political end of the program.

The candidates including Judge Frederick W. Houser, a candidate for the Supreme Court; Judge P. E. Kincaid, a candidate to succeed himself on the Superior bench, and Judge Traeger.

YES, ELECTION DAY HOLIDAY

Governor's Proclamation Clears Up Doubts as to Date's Status

SACRAMENTO, Aug. 20. (AP) The 31st inst., primary election day, will be a legal holiday in California. Gov. Richardson so stated in announcement issued here today to clear up misunderstandings which he says have arisen. His statement follows:

"I have been asked by numerous persons throughout the State if I intended to issue a proclamation declaring the 31st inst., the date on which the primary election will be held, a legal holiday Inasmuch as it is apparently not generally known, I deem it advisable to inform the public that the primary election day is a holiday by operation of law.

"Section 10 of the political code provides that every day on which an election is held throughout the State is a legal holiday and Section 3 of the primary election law provides that the day of the August primary election is declared to be a holiday within the meaning of Section 10 of the political code."

POLITICAL FEUD BACK OF KILLING

Enemy of Texas Chief of Police Surrenders After Shooting in Street

BELTON (Tex.) Aug. 20. (AP)—A political feud was the underlying cause of the death of Wiley Fisher, Chief of Police of Temple, Tex., today, Bell county officials believed. Fisher, here to attend a funeral and look after three orphans, was shot to death by a man in an automobile as he and Mrs. Fisher stood at the side of the Fisher automobile.

A complaint charging Albert Bonds, former Bell county Sheriff and a candidate at the recent primary election, with having killed Fisher was filed late today by the Bell county District Attorney. Bonds and Fisher were political enemies and Bonds had charged Fisher with criminal libel.

In the recent campaign Fisher had opposed the nomination of Bonds and supported John Bigham, the present Sheriff. Bigham defeated Bonds two years ago for the office.

THE DAY'S NEWS SUMMED UP

EASTERN, Radio, Page 5, Part II; Sports and Financial, Pages 14-15-16, Part I; Civic News, Page 17, Part I; Society, Pages 18, Part II; Comics, Page 19, Part I.

CITY OF SOUTHERN COUNTIES. Page 1, Part II.

MARINE NEWS. Page 18, Part I.

SHIPPING NEWS. Page 17, Part I.

WEATHER. Clear. Wind at 5 p.m., northwest, 6 miles. Thermometer: highest, 77 deg; lowest, 65. Forecast for Los Angeles and vicinity: Fair tonight; complete weather report on last page of this section.

Mary Browne and Elizabeth Ryan in semifinals of women's tennis championship tournament. Page 11, Part I.

Cincinnati routs out Minden baseball team. Page 11, Part I.

Jack Dempsey refuses to captain local professional football team. Page 11, Part I.

Gov. Richardson reports State surplus of $15,000,000. Page 1, Part I.

Editorials. Page 8, Part II.

Former Governor Douglas Robinson, nephew of Col. Roosevelt, declares American troops in isolation and turns eyes on rest of world. Page 8, Part II.

Mexican Embassy is seized by marshal with papers and started on trip to Mexico. Page 1, Part II.

Legion commander demands control of Los Angeles inspector after attack on Hollywood-street job. Page 1, Part I.

Golf matches to be conducted Monday and Tuesday by shooting of peggy sunday. Page 9, Part II.

Agricultural exhibit at Irade exposition awarded grand trophy. Page 1, Part II.

Delegates to International Association for Identification conference discuss phases of conviction following capture of criminal. Page 1, Part II.

Mrs. Peggy Hopkins as chief witness and Carmel Myers appear in one person. Page 1, Part II.

Two more lose in appeal to save lives of Carmel witnesses in Hollywood case sequel. Page 1, Part II.

Rev. Aubrey J. Hogan of Pasadena returns from Philippine Islands. Page 9, Part II.

PACIFIC SLOPE. Reports conflict on rumored movement of Mexican troops on American border. Page 2, Part I.

Banker who escaped from San Francisco jail arrested in Seattle. Page 2, Part I.

Senator Shortridge cheered by crowded audience in San Diego. Page 3, Part I.

Imperial county primary race grows heated as Judge reveals cause of Mark Rose opposition. Page 3, Part I.

GENERAL EASTERN. Senator Capper, at summer White House, declares agricultural West supports protective tariff. Page 1, Part I.

New record established for air mail time between New York and Chicago. Page 1, Part I.

Mexican Embassy official defends government's position in church controversy before Institute of Politics. Page 2, Part I.

WASHINGTON. San Gabriel dam project is furthered by Federal Power Commission sanction. Page 1, Part I.

FOREIGN. French cabinet announces new program of rigid restrictions bringing home to nation necessity for retrenchment. Page 1, Part I.

Hope for peace seen as Calles tells episcopate it may seek constitutional relief. Page 2, Part I.

Professional activities of Fascist lawyers to be brought under control of party secretary. Page 3, Part I.

Melville E. Stone's accomplishment in protecting news rights praised at Geneva conference. Page 4, Part I.

London newspapers praise Secretary of State Kellogg for Plattsburg address of armaments. Page 6, Part I.

Plunge of Six Stories Kills Opera Singer

MILWAUKEE (Wis.) Aug. 20. (AP)—Mrs. Yolanda Presburg, 41 years of age, for ten years a singer in the Chicago Civic Opera Company and wife of a wealthy Chicagoan, died late today two hours after she had jumped from a seventh-floor window of a downtown hotel. The woman fell six stories, landing on the roof of an inner court.

She left a note in which she twice explained that her husband was in no way to blame for her act. She took her life, the note explained, because she believed she was mortally afflicted with tuberculosis.

Her husband, Emil Presburg, president of a Chicago bond company, came to Milwaukee tonight. He told officials that if his wife had tuberculosis he was not aware of it.

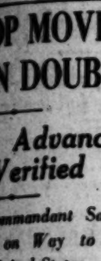

CRUSTS TO CUT COSTS

Stale Bread Diet for French

Necessity for Retrenchment Brought Home to Nation by Poincare Program

Restaurants to be Restricted to Two Meat or Fish Courses at One Meal

PARIS, Aug. 20. (AP)—The French nation was officially informed today that the "period of penitence," long heralded as an inevitable condition for financial stabilization, had come at last. The form in which the restrictions, as decided upon by the government at today's Cabinet meeting, will most forcibly bring a necessity of retrenchment home to people in all walks of life is the forced abstinence from fresh bread.

The suppression of the fresh bread loaf with its crisp crust, especially appreciated by foreigners, is the outstanding feature of the new regime ordered by the Cabinet. This order, it is expected, will so decrease the consumption of flour that the outgo of the nation for foreign wheat will be reduced almost 20 per cent.

Other measures of economy ordered by the Cabinet include a rigorous control of the wholesale and retail selling, with the elimination of middlemen, as far as possible, and also so far as food is concerned, cutting restaurant service to two meat or fish courses at any meal.

Additional limitation of the importation of wheat by the compulsory introduction of other flours in bread, as outlined at yesterday's meeting of the Cabinet, is part of the present program.

APPEALS TO PEOPLE

The Cabinet has appealed to the patriotism of the nation to aid it in its campaign and proposes, by a strict scrutiny of imported products, to cut down the amount of necessities brought into the country. The ministry plans at the same time to set up machinery to insure fair prices for all food products and to encourage the strictest economy in private as well as public expenditure.

Measures will be taken to provide ways and means for the economical marketing of all products to cheapen the cost of distribution to consumers and to avoid waste.

MENUS TO BE REGULATED

Regulation of restaurant menus is considered indispensable, especially in places frequented by wealthy foreigners. A complete food distribution system, under government control, will be instituted and endowed with wide powers concerning regulation of consumption and price fixing.

Imported food products will be carefully scrutinized and their use in any quantity discouraged unless it is absolutely necessary for the welfare of the people. "Fair price" committees will be set up throughout the country to keep the cost of food and other products within reasonable bounds in relation to the value of the paper franc.

It is thought the new regulations will bear lightly on the working people, because they largely eat whole wheat rather than the expensive white flour sort served in restaurants and used in the homes of the well-to-do.

The general impression on the public mind is that the government means business and is going to do its best to effect real economy in public and private expenditures. There is, however, a disposition to question the estimate of saving that will result from the stale-bread regulation.

NAVY'S VAST PLANE PLAN ANNOUNCED

Sum of $12,000,000 Made Available by Congress for Coming Fiscal Year

WASHINGTON, Aug. 20. (AP)—Rear-Admiral Moffett, navy air chief, today announced plans for expenditure during this fiscal year of approximately $12,000,000 made available by Congress for purchase of new naval airplanes.

The program is expected to add 282 ships to the navy air fleet, 100 of them being fighting planes, forty-seven observation planes, sixty-one bombing planes, torpedo and scouting planes and seventy-four training planes.

Designs for the new planes will be determined in competitive flight tests, and the Navy Department expects about twenty-four airplane-manufacturing concerns to participate in the competition.

The procurement plan outlined by Admiral Moffett indicates that more planes than originally expected will be obtained with the funds available, due largely to decreased prices for certain types of ships. The program is part of the normal navy aviation plan and does not include any part of the navy five-year-expansion project authorized by Congress. Funds for the five-year plan will be available the first of July, 1927.

WASHINGTON, Aug. 20. (AP)—Army entries in the national air races to be held in Philadelphia September 4 to 11, will include sixteen planes in the race between airplanes of the observation type, eight in the race between large capacity planes, twelve in the event between pursuit type planes, and eleven in the free-for-all military pursuit race.

QUEEN WILHELMINA ILL

THE HAGUE, Aug. 20. (AP)—Queen Wilhelmina, who has been confined to the castle recently because of ill health, will not be able to receive visitors on her forty-seventh birthday anniversary, the 31st inst.

FARM VIEWS DISCUSSED

Tariff Support Found in West

Coolidge-Capper Conference Discloses Agriculture in Favor of Protection

Kansas Senator Declares New Congress Facing Reopening of Relief Legislation

PAUL SMITH'S (N. Y.) Aug. 20. (AP) The agricultural West stands for a protective tariff and in the new Congress to be elected this fall will demand a revision upward on some farm products, Senator Capper, Republican, Kansas, long a leader of the farm bloc in the Senate, declared at the summer White House today.

The Kansas Senator also predicted that as a result of the Congressional elections in the West there would be a stronger demand than ever in the new Congress for agricultural legislation along the price-stabilization lines of the McNary-Haugen bill that was defeated in the recent session.

The views of Mr. Capper were set forth during a visit to President Coolidge and in picturing a generally prosperous condition in the West he was joined by another summer White House guest, Julius Rosenwald of Chicago, chairman of the board of the Sears, Roebuck & Co., who reported to the President on business and economic conditions generally.

DIFFER ON MEASURES

The Kansas and Illinois men, however, differed as to what measures should be adopted by the governments in its basic program for aiding the agricultural industry, the latter opposing the price-stabilization views set forth by the former.

Other views of the agricultural situation, however, are to be received by Mr. Coolidge immediately, with Secretary Jardine of the Department of Agriculture being received tomorrow and Louis J. Taber of Ohio, master of the National Grange, on Monday.

The agricultural West, Senator Capper said, does not think it is getting all that is coming to it on the tariff and "wants a fair shake with the East." There is no desire to tear down the protective system, he added, but a realization that with the demand for American farm products dropping in Europe the farmer must depend more and more on the home market.

A tariff on hides, now on the free list, was urged by the Senator who said that although the cattle industry had recovered somewhat, its condition still is low and that notwithstanding the relatively low prices for hides, the price of shoes had showed no decrease. He also suggested the desirability of a higher tariff on beef, in the face of competition from the Argentine and on wheat.

DEMAND BELITTLED

Asserting that there was no great demand for a lower tariff on any specific manufactured goods, Mr. Capper recalled that the tariff rates on aluminum products had been opposed by farmers when the Fordney-McCumber tariff was enacted and he contended subsequent events had justified that position.

The Senator explained without amplification that in suggesting the tariff on these goods be reduced or repealed, he did so only to illustrate a principle in tariff making held by the farmers. He did not mention by name Secretary Mellon of the Treasury Department, who is a stockholder in the Aluminum Company of America and who opposed vigorously the McNary-Haugen bill at the recent session of Congress.

The Republicans, in the opinion of Mr. Capper, will suffer no serious setback in the fall elections while in Kansas, he predicted, they would re-elect both Senator Curtis and Gov. Paulen and probably gain at least one seat in the House, that for the Second Congress District.

President Coolidge, the Senator added, was "still strong in the West," particularly because of his economy program, although, he added, there is some disappointment that the

(Continued on Page 2, Column 5)

AIR MAIL RECORDS FALL

Pilot Establishes New Time Between Chicago and New York in Adverse Weather

CHICAGO, Aug. 20. (AP)—Through a dark night made blacker by menacing storms and gales, two pilots of the United States Air Mail drove their planes westward and into daylight for a new record of 8 hours and 27 minutes for transmission of mail from New York to Chicago. A third pilot, taking off here in a murky sky, completed the triumph by landing in St. Paul shortly after noon with a cargo of mail started from New York a scant ten hours before.

Pilot Earl Ward, who only a few weeks ago helped to establish the previous record between New York and Chicago, started from New York at 3:17 o'clock this morning with the night air mail which should have left New York at 9 p.m. He ran into a stiff gale above the Alleghenies, but penetrated it and soared over Bellefonte, Pa., at 5:22, landing in Cleveland shortly after 6 a.m., with a mark of three hours and three minutes from New York.

At Cleveland the mail was tossed into the plane of "Bill" Williams, who pressed westward and landed his cargo in Chicago at 8:44 a.m., less than five hours and a half after it had been started from New York.

At Maywood Field, between gusty showers, Pilot Ed Ballough of Charles Dickinson's Chicago-Twin Cities Mail Line, took off at 8:54 with the northwest mail contained in the New York-Chicago cargo. Before 1 p.m., he had landed it at St. Paul, completing a record of a few minutes more than nine and a half hours from New York.

The two records set today are complemented by a seasonal record made yesterday by the Salt Lake City-Cheyenne Air Mail, which George Pomeroy, pilot, carried in two hours and fifty-seven minutes. The distance is 417 miles, and the average flying time is three hours and fifteen minutes.

Isn't It Time We Got a Later Model?

CONTROL OF TANGIER UP IN MEETING

French, Spanish, Italian and British Consider Rivera's Demand

PARIS, Aug. 20. (AP)—When Foreign Minister Briand returned tonight from a brief holiday at Cosheile and received the Spanish and Italian Ambassadors and the British Charge d'Affaires, it was immediately suggested that Tangier was the subject discussed. The Foreign Office, however, remained silent as to the object of the diplomatic calls.

Official circles, commenting on the demand of the Spanish Premier, Gen. Primo De Rivera, that Tangier be turned over to Spanish control, remarked that the international status of Tangier having been definitely fixed by laborious efforts at a conference in which the Spanish, French and British participated, it could not be changed without the consent of all parties to the conference.

The French viewpoint is that it would be impossible to turn Tangier and its suburbs over to the exclusive control of Spain without lengthy negotiations and that there is no apparent reason for any change. The status of the town, it was pointed out, was studied as carefully as could be and a decision was reached only after every detail had been threshed out several times. It is understood here that the British hold the same opinion as the French.

(The convention assuring the permanent neutrality of the Tangier zone was signed by representatives of Great Britain, France and Spain December 18, 1923 and came into force a year later.)

MUSSOLINI RETURNS FROM BRIEF VACATION

ROME, Aug. 20. (AP)—Premier Mussolini, who had been spending several days with his family at Riccioni, has returned to Rome.

Airplane Fall Shatters Plan of Sky-Writer

OAKLAND, Aug. 20. (AP)—Delbert T. Ehrhardt, San Jose aviator, will not welcome his fellow-lodge member, Secretary of Labor Davis, on the latter's arrival here tomorrow by writing his welcome on the sky, as he had planned.

Ehrhardt motored from San Jose today, equipped with a crutch, and explained that yesterday, while practicing writing "Welcome, J. J. D." in the sky a few miles south of San Jose he dropped 6000 feet.

A control wire snapped at 6000 feet, Ehrhardt said, and his right wing broke off when he was 4000 feet up. He said he jumped from the plane when it was still 100 feet above the ground and fell in soft earth.

Unionist Pleads Guilty as Jury Reaches Verdict

SAN FRANCISCO, Aug. 20. (AP)—The jury which had heard the trial of John Anderson, carpenters' union member, and three companions, on a charge of rioting, had reached a verdict but had not had time to hand it to the judge today when Anderson hurriedly entered a plea of guilty and declared his companions innocent.

Judge Jacks accepted the plea and will sentence Anderson tomorrow. The other three were freed.

Anderson was fined $40 yesterday in another court on a charge of picketing in connection with the present carpenters' strike.

Paul Schindler, Comedy Author, Takes Own Life

NEW YORK, Aug. 20. (AP)—Paul Schindler, author of musical comedies, including "The Isle of Spice," and "The Geezer of Geck," committed suicide in his apartment today by inhaling gas. The body was found by Mrs. Schindler on the floor of the kitchenette, when she returned home.

Schindler was born in Boston fifty-six years ago, the son of a rabbi. He first attracted notice in 1900 with "The Tiger Lily."

Airmen Fall to Death in View of Army Chiefs

STOCKHOLM (Sweden) Aug. 20. (AP)—Two airmen were killed today in the course of elaborate aeronautical maneuvers when five airmen were dropped from machines with parachutes, two of the parachutes failed to open, the airmen falling to instant death.

The accident was witnessed by all the prominent military leaders of the country, who had gathered to see the training for the defense of Stockholm against such an air attack.

VENEZUELA TO AID IN RESERVATIONS PARLEY

GENEVA, Aug. 20. (AP)—Venezuela today informed the League of Nations that she will participate in the conference on September 1 on American reservations to the World Court. This is the first Latin-American country to announce participation.

SAN GABRIEL DAM AIDED

Sanction Given by Power Board

Federal Commission's Action Paves Way for Permit of Interior Department

Jardine Expected to Approve Request for Right of Way for Railroad Soon

WASHINGTON, Aug. 20. (Exclusive)—The Los Angeles flood-control district at a meeting of the Federal Power Commission yesterday was given the right to build a dam across the San Gabriel River at the Forks on certain lands held under the jurisdiction of the commission as land applied for for the production of water power. The commission reserves the right to control water power which may be developed later, either by the flood control district, or with its permission.

The action of the commission practically guarantees the issuance by the Interior Department of the permit legally necessary for the building of the dam. Sometime ago Commissioner Spry, head of the General Land Office, recommended that a permit be granted.

FORCED TO WAIT

Secretary Work was in accord with the recommendation but found that the permit could not be issued unless the Federal Power Commission would release certain lands under its control. This action now has been taken and it is expected that the official instance of the construction permit will take place shortly.

The paragraph dealing with the San Gabriel dam in the report to the Federal Power Commission is as follows:

"There has been referred to the commission the application of the Los Angeles County Flood Control District for a right of way under the provision of the Acts of 1891 and 1896 for the San Gabriel reservoir on the San Gabriel River, California. The proposed right of way affects certain lands included in the power reservation in pursuance of filing of an application (project No. 125) under the Federal Water Power Act. But, as no permit or license for the project is now contemplated, the application has been withdrawn.

SPECIAL CONDITIONS

"The proposed use of the reservoir for the maintenance of flood control, conservation and irrigation is consistent with the most beneficial development of the water resources a stipulation covering the possible development of water by the district or with its permission in connection with the proposed project. Approval is recommended, subject to such special conditions."

The commission approved the recommendation.

The question of the right of way for the construction railroad designed to carry materials, supplies and men to the dam site has not been settled. It is before the Secretary of Agriculture, as the desired right of way is under the control of the Forest Service, Agriculture Department.

It is expected that Secretary Jardine will return to Washington about the 26th inst. and probably will settle the question of the railroad right of way at that time. Indications point to action favorable to the flood control district.

VALENTINO CONTINUES TO IMPROVE

Screen Star, Gaining in Strength, Already Thinks of Place to Convalesce

NEW YORK, Aug. 20. (Exclusive) Rudolph Valentino continued to gain strength today. The latest report was that he was feeling "much better."

Telegrams and letters of encouragement arrived at the usual lively rate at Polyclinic Hospital, where the screen star has been a patient since his operation for appendicitis and gastric ulcer Sunday.

His representative, S. George Ullman, got a book for him, "The Prisoner of Chance," by Bernard Grasset, in the French. This was recommended by the Marquis De la Falaise De la Coudraye, husband of Gloria Swanson.

Valentino already is thinking about a place for convalescence, although it probably will be three or four weeks before he is allowed to leave the hospital.

According to Mr. Ullman he may go to the summer home of Hiram Abrams, president of United Artists Corporation at Poland Springs, Me.

The latest telegram from Pola Negri, about whom Valentino inquired shortly after becoming conscious following the operation, said that she will come East to see him in about a week. When he was stricken Pola wired she could not leave Hollywood because she was in the middle of a picture.

Roper Catches Nude Horseman Racing or Road

MARTINEZ, Aug. 20. (AP)—The dexterous toss of a lariat has resulted in the capture of Arthur Rogers, "the nude horseman" of the Tassajara foothills.

Residents in the vicinity of Mt. Diablo were greatly perturbed last night when they noticed a horseman galloping down the road clad in nothing at all. It later developed that Rogers, apparently demented, had escaped from his two brothers and a doctor in a struggle in which his clothing was torn off.

He was tracked to a rocky ravine near here and was lassoed today as he emerged from a cave. He was ordered committed to the Papa insane asylum.

Author Harvey's Condition Still Growing Worse

ROGERS (Ark.) Aug. 20. (AP)— W. H. (Coin) Harvey, author, hourly is growing worse, physicians said this afternoon.

Dr. Andrew Greig was called from Fayetteville for consultation.

FORMER JUDGE DIES

R. W. Archbald Claimed by Death at Martha's Vineyard, Mass.

SCRANTON (Pa.) Aug. 20. (AP) Word was received here today of the death at Martha's Vineyard, Mass., of R. W. Archbald, former judge of the United States Court of Commerce. He was 78 years of age.

He was impeached from the Commerce Court in 1913, after a Congressional investigation of assertions that he was interested in coal land litigation that was pending before the court over which he presided.

Sierra Nevada Forest Fires Under Control

FRESNO, Aug. 20. (AP)—Forest fires which have been raging in the Sierra Nevada Mountains east of Fresno since Monday were reported today by M. A. Benedict, forest supervisor, to be under control.

The Forest Service released part of its fire-fighting crew today, closed the Fresno headquarters, which had been recruiting men, and dispatched an airplane used in reconnaissance work back to Mather Field.

The Sequoia Park fire was halted within less than one mile of the famous Muir Grove of redwood trees.

Dr. Butler Says He Won't Enter New York Race

NEW YORK, Aug. 20. (AP)—Dr. Nicholas Murray Butler, president of Columbia University, prominently mentioned as a candidate for the Republican nomination for Governor, in a statement today announced he will not become a candidate.

He gave as his reason a desire to continue his more than forty years' service as head of Columbia.

Bolivia Greets American Flyer in Andes Flight

LA PAZ (Bolivia.) Aug. 10. (AP)—Lieut. James H. Doolittle, American aviator, has arrived here from Antofagasta, Chile, on his flight from Santiago, Chile. He was received with enthusiasm by the populace.

On his flight from Antofagasta, Doolittle crossed the Andes mountains at an altitude of 15,000 feet in his one-seater plane.

HOPE FOR PEACE SEEN IN CALLES REPLY TO CHURCH

Episcopate Told it Has Right to Ask Constitutional Relief; People Favor Plan

MEXICO CITY, Aug. 20. (AP)—Considerable hope has been aroused, with what justification remains to be seen, that the religious question may be solved, as President Calles has suggested in a communication to the Catholic Episcopate, by bringing the matter before Congress with a view to obtaining a constitutional amendment, or before the Supreme Court for a decision amending or modifying the religious clauses of the constitution. President Calles's letter to Archbishop Mora y Del Rio of Mexico is in reply to the recent request of the Episcopate that the Chief Executive bring about a suspension of the religious regulations.

In a statement replying to the letter of President Calles tonight, the episcopate neither accepts nor rejects the President's proposal that it seek Congressional or Supreme Court relief. Arguing the episcopate's position, the statement says that it has not asked abrogation of the regulations, but merely wants their suspension pending Congressional action or some other solution. The statement expresses appreciation of the conciliatory spirit of President Calles's letter, but does not indicate the episcopate's future course.

PEOPLE FAVOR IDEA

So far as popular reaction in Mexico City can be noted, it seems favorable to the idea as the only suggestion that so far offered promising the possibility of a solution.

In the first editorial discussing the religious situation in Mexico since the religious regulations became effective on July 31, El Universal favors the proposal. It urges the determination by Constitutional means of whether the religious laws are approved by popular opinion. If so, the paper says, they should be obeyed; if not, they should be amended.

Amendment of the Constitution can be brought about by approval, by a two-thirds vote, of the Federal Congress, after which there must be approval by a majority of the State Legislatures. Popular opinion, as referred to by El Universal, probably is intended to mean the votes of the Representatives in these Legislatures.

CATHOLICS FREED

All the Catholics arrested in connection with the asserted conspiracy to foment uprisings throughout the republic last Sunday have been released, except three women, whom the police call the leaders of the plot, and eight men.

Senora Josefina Novoa, Senora Luz F. Depercheo and Senorita Paz Gomez Linares are the women who are being held.

Dispatches from Puebla say that a Catholic priest has been brought there under arrest from the village of Huelvetlan. The charges against him were not revealed. Local rumor, however, is that the priest killed the Mayor of the village because the Mayor refused to open the Catholic church. There is no verification of this.

CHURCHES CLOSED

The Department of the Interior has received complaints that the municipal citizens' committees who were placed in charge of Catholic churches when the priest withdrew have been closing churches in some sections of the republic. Secretary of the Interior Ortega immediately notified the authorities throughout the nation that all places of worship must remain open and that the closing orders only apply to church annexes.

The Catholic episcopate here announces that it has been informed that the Department of Education in the State of Jalisco has sent a circular to all school-teachers that they must within ten days make known whether they support President Calles's religious policy and if they do not they must resign.

COUNTER-BOYCOTT PLANNED

The union workmen of the Federal district are considering proclaiming a "rent strike" as a counter-measure to the economic boycott of the Catholics. Workmen, if the strike is called, may refuse to pay house rent to landlords who are members of or support the League for the Defense of Religious Liberty's boycott.

A meeting of the Federal district Federation of Labor unions has accepted in principle the foregoing proposal, but final action upon it will be taken at a subsequent meeting.

The plan proposes that rent shall be deposited in banks periodically and be available to landlords when they repudiate the league boycott.

KNIGHTS TO SHUN AMERICAN INTERVENTION

SAN ANTONIO (Tex.) Aug. 20. (AP) The Knights of Columbus of Mexico will not regard with favorable eyes either the direct or indirect intervention of the United States in Mexican affairs, Edelmiro Trasloheros and Francisco Arrieta declared today. The two, with Mariano Alcocer, formed the Mexican Knights of Columbus delegation at the recent Philadelphia convention and are here on their way back to Mexico.

"In the Philadelphia convention we did not represent the Mexican clergy, but the Knights of Columbus," said Trasloheros. "Our mission exclusively was to make a report to the American Knights of Columbus about our activities in Mexico.

"The order of the Knights of Columbus has never asked for intervention of the United States in matters between the church and the state. On the other hand, the American Knights of Columbus has asked that the interests of American Catholic priests in Mexico be protected, but has never asked for armed intervention."

CITY DESTROYED IN PERSIAN FLOODS

TEHERAN (Persia) Aug. 20. (Exclusive)—Following unprecedented heavy rains, fierce floods have destroyed the city of Jajarm. The loss of life is not known, but every animal in the district has perished. Owing to the destruction of the costly aqueducts, rebuilding is considered impossible.

NEGRO 'PETTING PARTY' KILLER ELECTROCUTED

NASHVILLE (Tenn.) Aug. 20. (AP)—Charles Barr, negro "petting party" bandit of Memphis, who shot and killed W. O. Spence on the outskirts of Memphis the night of May 23, 1923, and wounded his companion, Miss Laura Wheaton Johnson, was electrocuted here at 4:47 a.m. today.

REPORTS VARY ON TROOP MOVE

(Continued from First Page)

thorough study of papers now in my possession as a result of last Sunday's arrests. However, it is well established that the plot was far more extensive than was at first suspected."

This statement by Capt. Hopkins today bears out the general belief which has been expressed here by various Federal officials from time to time, since the Estrada band was captured.

TROUBLE FRUSTRATED

An attempt to incite trouble among the members of Gen. Enrique Estrada's revolutionary forces held at the marine base, under a United States marshal's guard last night, was frustrated by the guard, it was learned this morning.

According to reports today two of the potential insurrectos, Carlos Lopez and Miguel Comaduran, were the ringleaders in the action. The guard reported the matter by telephone to Deputy United States Marshal Keno Wilson who, accompanied by Deputy Sheriff Oliver Sexson, at once went to the base.

After an investigation Marshal Wilson determined that the attempt originated with the two named and at once ordered their removal to the County Jail where Estrada and the leaders of his movement are held. Marshal Wilson said that after the two had been removed, no additional trouble were reported.

Al Sittel, United States marshal in charge of this district, arrived here today from Los Angeles. He stated that plans have been made to hold a portion of the insurrecto band at the Orange County Jail, with the remainder in Imperial county jails. Orders indicating that they cannot be held at the marine base have been received, it was learned. It is the intention, however, to keep the leaders in the San Diego County Jail where they are held at the present time.

Sittell, Wilson, Capt. A. A. Hopkins of the Department of Justice and other Federal officials departed this morning for the marine base to observe the manner in which the revolutionists are being held.

ROUND-UP UNDER WAY

Word from Mexicali is to the effect that a general round-up of all Mexicans suspected of having a part in the Estrada movement is under way at this time. It was stated at the territorial plaza that several arrests have been made but both military and civil authorities refused to divulge the names of those taken into custody. Mounted police, line officers and soldiers are patroling the border line for some distance on both sides of the town, ordered to prevent the escape of suspected insurrectos into the United States.

The military guard at Juarez has been strengthened by several companies of Mexican infantry, it is reported.

A posse of Imperial county deputy sheriffs rushed to the border yesterday afternoon when it was reported that a number of armed Mexicans had been seen in the district. When they reached the boundary they found the armed men were merely Mexican immigration officers on patrol duty.

FORMER AIDE TO ESTRADA FEARED KIDNAPED

EL PASO (Tex.) Aug. 20. (AP)—Gen. Miguel Ullos, formerly chief of staff to Gen. Estrada, has been missing from his hotel here since Monday night, police announced today. It is feared by his friends that he has been kidnaped and taken to Mexico.

GOVERNMENT ACTS LIBEL REBEL MUNITIONS

The first step in the government's plan to libel and sell the war munitions of Gen. Enrique Estrada was taken yesterday, when Federal Judge McCormick signed a warrant of detention authorizing the holding of three trucks, 150,000 rounds of ammunition, two machine guns and 400 rifles taken from the Mexican rebel leader and his men when they were arrested in San Diego last Sunday.

The warrant, which was sought under the Espionage Act of 1917 by Acting United States Attorney Simpson, turns the property over to the custody of Lucien C. Wheeler, chief of the Department of Justice here, pending the outcome of the government's proposed libel action.

The rifles, machine guns, ammunition and trucks are said to be valued at $40,000.

ESTRADA FREE ON BAIL BOND OF $20,000

SAN DIEGO, Aug. 20. (AP)—Gen. Enrique Estrada, former Secretary of War of Mexico, who was arrested with 150 other Mexicans near Dulsesura, said to have been mobilized for a revolution in Mexico, was released late today on $20,000 bail bond, pending his preliminary hearing on Federal charges here, September 8.

The bond was brought to San Diego late this afternoon by J. F. Kirby of Los Angeles, representing a surety company of that city. It was accepted by United States Commissioner Ryan. Estrada's release was ordered at once.

Estrada is said to have been a leader of the De la Huerta revolution forces several years ago.

Turn for Worse in Condition of Maine Senator

WEST POLAND (Me.) Aug. 20. (AP) United States Senator Fernald of Maine, who is seriously ill at his home here, was reported early today as having suffered an ill turn which affected his heart.

MEXICO CHURCH BAN DEFENDED

Government Stand Explained to Politics Institute

Charges of Confiscation of Property Held False

American Disarmament Views Upheld by Speaker

WILLIAMSTOWN (Mass.) Aug. 20. (AP)—A defense of the Mexican government in its controversy with the Roman Catholic Church was made before the Institute of Politics today by Dr. Antonio Castro Leal, counselor of the Mexican Embassy at Washington.

Rigid enforcement of the religious clauses of the Mexican constitution now in effect, Dr. Leal declared, was forced upon President Calles by the Mexican episcopates, which, he charged, began to sugest several months ago that the religious regulations need not be obeyed and started agitation for a change in the law.

ASSERTS CHARGES FALSE

He declared the Roman Catholic Church in Mexico always had a large amount of political and economic power and before the revolution of 1850, when the constitution was amended limiting the power of the church to spiritual spheres, it controlled four-fifths of Mexico's total area. He held that charges that the government was confiscating church property were untrue, as the church has not owned any property for seventy-five years.

Secretary of State Kellogg's address at Plattsburgh Wednesday was interpreted before the institute by J. S. Reeves, professor of political science at the University of Michigan, as giving assurance that the United States will continue to be represented at the sessions of the preparatory disarmament conference at Geneva as long as there is a possibility of accomplishing results.

He upheld the stand of the American delegation for separate consideration of land and sea disarmament and in its opposition to international supervision of disarmament.

"We know there is no international organization in existence or suggested, which the United States would accept," he said.

"The United States is contributing greatly to the success of the whole disarmament program by having a delegation at Geneva who are tolerant of the divers opinions of other countries while insisting on the traditional policies of America."

RELIGION HELD WEDGE

The average Chinese believes evangelism the opening wedge for imperialism, Dr. C. K. Edmunds, provost of Johns Hopkins University, told the institute, explaining the anti-Christian movement in China.

The Chinese believe that western governments use missionaries as forerunners of the colonial policy, he declared, and see a close link between Christianity and capitalism.

A revival in Confucianism in China was reported by Dr. Edmunds, who told the institute a Confucian church had been established in Peking in a movement led by a Columbia University graduate.

There is no longer a choice in regard to the adoption of chemical warfare, Sir James Irvine, noted British scientist, told the institute tonight. At present, the nation which possesses the most efficient chemical industry possesses also the most efficient instruments of war, for as long as the chemical factory remains, it is a potential war factor, he said.

"Quite possibly the war of the future may be declared, waged and won in a few days," he said. "The alteration necessary for the conversion of passenger airplanes into bombing machines is not serious, and the chemical factories can provide the poison shells which the airplanes will distribute on the objective.

"There is no longer need for heavy guns or the customary materials of war."

'MA' FREES REBEL BAND FROM CELLS

Five Members Served Eleven Years as Result of Mexico Revolt Shooting

AUSTIN (Tex.) Aug. 20. (AP)—Eleven years of penal servitude, growing out of an incident connected with the Madero Mexican revolution of 1915, was scheduled to end tonight for Gen. J. M. Rangel and his little band of five. Executive clemency freed them.

Gen. Rangel, who is more than 66 years of age, and his companions, were pardoned today by Gov. Ferguson, who said in her proclamation that they had suffered enough.

The men were convicted of the murder of Candelario Ortiz, a deputy sheriff of Dimmit county, while they were attempting to cross into Mexico to join the Madero revolution.

Dimmit county officers attempted to capture the band but themselves were captured by Gen. Rangel and his men. Ortiz was killed by a member of the Rangel party who has since died.

The five pardoned, in addition to Rangel, are Abram Cisneros, Leonard L. Vasquez, Charles Cline, Jesus Gonzales and Pedro Perales. Cline is from Boston. He was given a life sentence.

Representatives of the American and Mexican Federation of Labor were instrumental in obtaining the pardons.

Rangel was given five to ninety-nine years and had served eleven with credit for fourteen years.

Jury Gets Case of Rich Man in Death of Indian

GUTHRIE (Okla.) Aug. 20. (AP)—The jurors in whose hands rests the fate of William K. Hale, wealthy cattleman and termed "king of the Osage Hills," and John Ramsey, cowboy farmer, who are charged by the government with the killing of Henry Roan, Osage, retired late tonight.

The jury will not return until after 8 o'clock tomorrow morning, United States Marshal Quinn said. The jury had been deliberating for seven hours when locked up for the night.

RELIEVE DISTRICT ATTORNEY

Kempley, San Diego Prosecutor, Supplanted in Jury Quiz on Order of Attorney General Webb

Richard Kittrelle, well known criminal lawyer of Los Angeles, has been given the appointment of Special Assistant Attorney General of California and assigned to take charge of important grand jury investigations now pending in San Diego.

This was learned by The Times last night in spite of the secrecy with which the San Diego investigation has been handled in the past few months. Mr. Kittrelle left for San Diego at 1 o'clock this morning and is reported being ready to enter the case in the next few days.

Chester Kempley

Appointment of a special prosecutor to advise the San Diego grand jury was asked by that body in a special resolution sent Atty.-Gen. Webb some time ago, according to advices from the north. Sec. 472 of the Political Code gives the Attorney General the power of taking over the prosecution of any case or investigation in any county where the District Attorney has been held "disqualified" to be in charge.

ATTORNEY MUMM

Attempts to obtain from Mr. Kittrelle confirmation of the reports from the north and from San Diego were unsuccessful last night.

"I am leaving for San Diego, but at this time I can make no comment. If you have information that I have been appointed to represent Atty.-Gen. Webb you will have to be satisfied with that. Mr. Webb can give out any additional information he desires."

Mr. Kitrelle also declined to discuss the nature of the investigation said to be in progress in San Diego.

Dist.-Atty. Kempley of San Diego could not be reached last night for his version of the situation.

WILL REMAIN IN CHARGE

Under the law the special Assistant Attorney General can handle only matters in which the District Attorney of the county has been held by the Attorney General to be disqualified, and nothing else. This means that Dist.-Atty. Kempley will remain in charge of his office while the grand-jury inquiry is progressing independently of him.

While the fact of the investigation in San Diego has been rumored for some time, it was not generally known that the grand jury had taken the matter to the Attorney General's office and had asked for a special prosecutor. Sensational developments were rumored last night to be expected in the next few days.

FILM MAN'S LOSS LAID TO BROKER

Dead Financier Accused of Trading Against Customer Accounts

NEW YORK, Aug. 20. (Exclusive)—An asserted loss of more than $400,000 by Richard A. Rowland, vice-president and general manager of First National Pictures, through the acts of the late Emil W. Wagner, head of the defunct brokerage firm of E. W. Wagner & Co., of New York and Chicago was disclosed in papers filed in the Supreme Court. The dead broker is accused of trading against the accounts of Mr. Rowland, his wife, Daisy C. Rowland and Charles B. Maddock, a vaudeville producer, in whose behalf he also sues.

The action was brought against the members of the stock exchange firm of Clark, Childs & Co.

The complaint accused the members of Clark, Childs & Co. of "assisting and participating in" a scheme devised by E. W. Wagner & Co., in 1919 and 1920 whereby the customers of the New York office of E. W. Wagner & Co., were defrauded of securities and other property through the unlawful conversion of such property. The Wagner firm failed in Christmas week of 1922 for $10,000,000. Mr. Wagner was indicted in the spring of 1925 on the charge of trading against the accounts of customers, and on May 1 of that year he pleaded not guilty in general sessions. Two days before he was to be brought to trial he was killed in a fall from the fifteenth floor of a Chicago office building.

Canada Reveals Plans to Trade Liquor Evidence

TORONTO (Ont.) Aug. 20. (AP)—An agreement whereby Canadian and United States authorities will exchange evidence in the trials of persons indicted in connection with poison-alcohol deaths on both sides of the border, was reached at a conference at Buffalo, N. Y., the Canadian officials announced on their return here today.

As a result of the agreement, it was said, all evidence obtained by the United States government agents along the Niagara border in connection with the smuggling of wood alcohol from the United States into Canada will be used against the fourteen persons under arrest in Ontario on manslaughter and other charges.

The Ontario police also will produce their evidence in Federal court at Buffalo at the trial of persons arrested for violating the prohibition law in connection with the wood-alcohol cases.

Clash Develops Over Wreck of German Express

BERLIN, Aug. 20. (AP)—Although detectives are searching for discharged employees who are believed by the railroad brotherhood officials as sayrailed the Berlin-Cologne express near Lehrte yesterday, several newspapers charge that the wrec was due to negligence. Five former employees, arrested today, were released on proving their innocence.

The Vossische Zeitung quotes a railroad Brotherhood official as saying the railroad administration is building armored cars and drilling employees for a fight against possible political revolutions at the expense of safeguarding equipment. The Tageblatt insists that the story of a criminal plot in connection with the wreck is unconvincing.

The derailing of the train caused the death of twenty-one persons and injuries to many others.

Nerve Collapse of Edna Millay Comes to Light

NEW YORK, Aug. 20. (AP)— Edna St. Vincent Millay, poet, suffered a nervous breakdown last winter, it was learned today. She is spending the summer at her mother's cottage in Maine and is concentrating all her strength on the task of finishing the libretto of an American opera to be produced here this fall.

Her sister, Miss Norma Millay, an actress, said today that her sister is "much better" and "there is no doubt the opera will be completed on time."

News of Miss Millay's illness has been kept quiet by her friends at her own request. Her poetry won her the Pulitzer Prize in 1923.

WEST DECLARED TO BACK TARIFF

(Continued from First Page)

President did not support the price-stabilization idea of the McNary-Haugen bill.

Asserting that Kansas was a greatly favored State in crops this year, Senator Capper nevertheless declared for a "long view" of the agricultural question in advocating the price-stabilization plan for crops. The aim of the administration to give extensive assistance to the co-operative marketing program in the country he approved as important.

OPPOSITION STATED

In opposing the price-stabilization plan Mr. Rosenwald contended if it were attempted it "would only "end in a vicious circle."

The co-operative-marketing movement he indorsed as sound and practical, explaining that the prices now paid for farm products by the consumer and those obtained by the producer for the commodities were too far apart. As for credit facilities, he added, through the farm-loan banks and other agencies and with the money condition as it now is, ample facilities exist in this direction for the farmer.

While declaring he did not wish to discuss politics, Mr. Rosenwald said the economic views of Mr. Coolidge were entirely justified and he believed "the agitation against the President" in some sections of the country had been "exaggerated." The farmers, he added, now "feel differently" toward the President. With the people generally he has gained in strength a great deal.

Senator Capper said the second largest wheat crop on record had just been harvested in Kansas, aggregating 150,000,000 bushels of the best quality and selling for $1.20. All crops combined, he added, are estimated to be worth $42,000,000 this year, the best record in the history of the State.

In Iowa, he continued, conditions, however, are not quite so good, while in the Dakotas and Minnesota there has been an unsatisfactory crop condition. On the other hand, he said, conditions in Oklahoma and other States of that region are very good, spelling a satisfactory outlook for Republican candidates this fall.

Mr. Rosenwald described an excellent business condition generally, as judged from the mail-order sales of Sears, Roebuck & Co. Except for Iowa, the Dakotas and Minnesota, he explained, gains in business have been reported everywhere, with the territory from Chicago to Kansas City reporting the biggest gains.

SENATOR WADSWORTH CONFIDENT OF SUCCESS

PAUL SMITH'S (N. Y.) Aug. 20. (AP) Senator Wadsworth, Republican, of this State, informed President Coolidge today that his campaign for reelection was progressing favorably, and that he had every confidence in his ultimate success. He and Mrs. Wadsworth were luncheon guests of the President and Mrs. Coolidge at White Pine Camp.

The Senator told newspaper correspondents afterward that his campaign would be based on national issues, which would include the prohibition question.

An advocate of repeal of the Eighteenth Amendment and modification of the Volstead Act, Senator Wadsworth said he had noted an increasing toward prohibition modification, in stoward prohibition modification.

ISOLATED MOUNTAINEERS WHO NEVER SAW FILM PLAY ROLES

NEW YORK, Aug. 20. (AP)—Mountaineers living in the isolated fastnesses of North Carolina, Kentucky and near-by States are to be shown in a film.

A picture with only these descendants of early American colonists as actors has been completed by a group of men sent to the hilly regions by the Famous Players-Lasky Corporation, it was announced by the company. Secrecy in the plans to make such a picture was maintained, it was explained, as a precaution against arousing the opposition of the mountaineers.

A 16-year-old mountain girl was chosen to play the role of heroine, while a native youth was chosen for the hero part. According to the men who supervised the picture, none of the people taking part in its production ever had seen a motion-picture camera or ever had heard of the attraction which draws thousands to motion-picture houses throughout the country each night.

Most of the picture was filmed in the mountains of North Carolina with brief changes to Tennessee, Kentucky, West Virginia and Georgia required in telling the story selected for the picture. Log cabins, hand looms and the simple background of these people's lives are shown in the films.

QUEEN WILL MAKE TOUR IN AMERICA

Marie of Rumania to be Visitor This Fall But Not in Official Capacity

WASHINGTON, Aug. 20. (AP)—The Rumanian Legation has been advised unofficially that Queen Marie is contemplating a visit to the United States, but not as a queen.

No official word, however, has been received from the Bucharest Foreign Office that a trip to this country is in prospect, and the State Department likewise is without information as to the Queen's plans.

Letters received today at the legation from two of Queen Marie's ladies-in-waiting said that she intended to arrive in Canada in October and would come to the United States from there. Nothing was said as to how extensive a tour she planned.

If, as the letters indicated, the Queen does not travel as a queen her status while in this country will be the same as that of Crown Prince Gustavus Adolphus of Sweden during his recent visit. She would be greeted on her entry into the country by a representative of the President and State Department, who would escort her to Washington. She would be entertained at the White House and by Secretary Kellogg, and would make the Rumanian Legation her headquarters.

While on tour in this country she would be the guest of States and municipalities visited, rather than of the Federal government.

OIL WORKER DROWNS IN SEA RESCUE

Attempt to Save Lives of Bathers Ends Fatally for Beach Hero

HUNTINGTON BEACH, Aug. 20. (Exclusive)—J. R. Turner, 40 years of age, an oil worker who lived at the Stanley Hotel, went to his death to save the lives of bathers, according to the finding of an inquest conducted here tonight.

Turner was drowned late this afternoon. G. W. Goebel and his sister, Mrs. Walter Bucker, both of 11121/2 Ocean avenue, were caught in a riptide at the foot of Thirteenth street. Turner leaped into the surf at the appeal of their mother, who was standing on the shore.

Goebel brought his sister safely ashore, but Turner, who had paused only long enough to throw off his hat and coat, was carried out to sea, apparently hampered by the weight of his clothing.

His body was washed ashore more than an hour afterward. Unavailing efforts to revive him were made with a pulmotor.

Coast Air Mail Brings Service in Divorce Suit

KANSAS CITY (Mo.) Aug. 20. (AP)—The air mail will be used tomorrow for the first time in the history of Jackson county courts to obtain service in a divorce suit. The law requires service must be obtained a certain number of days before court opens and ordinary channels will be too slow to allow the case to be heard in the September term unless the air route is used.

The plaintiff in the suit is Arnold F. Nichols, a traveling man of Kansas City, and the defendant is Mrs. Margaret V. Nichols of Los Angeles. The marriage was at Newton, Kan., July 26, 1924. Nichols asserts his wife deserted him. He also asserts that at the time of their marriage she told him her age was 34, while in reality she is 51.

Plant Congress Considers Plan to Halt Pests

ITHACA (N. Y.) Aug. 20. (AP)—The International Congress of Plant Sciences today had under consideration the problem of preventing the spread of plant diseases.

One group advocated a central international bureau for the exchange of information, another urged the different countries to enforce laws against the introduction of foreign parasites, and a third advocated national adoption of standards of excellence for plant products imported or exported.

Dr. E. Van Slogteren of the Netherlands, suggested organization of phytopathological research along international lines to check transportation of plant parasites, diseases, and insect pests.

Dr. Maximow of the botanical garden at Leningrad, Russia, stated he has found that plants which will endure wilting without permanent injury have the greatest ability to resist drought. He experimented with wheat and found that plants raised in moist air become very sensitive to drought.

Fiesta Marks Trail to Rail Line Opening

EUGENE (Or.) Aug. 20. (AP)—Ceremonies marking the completion of the Cascade line of the Southern Pacific Railroad between Eugene and Klamath Falls, marked the program today of Eugene's trail-to-rail celebration. Among the speakers were Gov. Pierce, Mayor Baker of Portland, J. H. Diver of San Francisco, general manager of the Southern Pacific Company, and Clyde B. Aitchison, Washington, D. C., chairman of the Interstate Commerce Commission.

A civic and industrial parade, with more than 100 entries, was held.

OIL LEASES TO BE SOLD

PAWHUSKA (Okla.) Aug. 20. (AP)—J. George Wright, superintendent of the Osage Indian agency, here, today announced that there would be a sale of Osage Indian oil leases at Pawhuska, September 30. Thirty-five thousand acres will be offered.

EVERY MORNING IN THE YEAR Los Angeles Times PART I

The Times Building, First and Broadway. Phone

90c per month DELIVERED BY CARRIER Single Copies, Daily, 5 Cents; Sunday, 10 Cents

By Mail in Postal Zones 1 to 4, including California, Arizona, Nevada, Utah, $12.00; Monthly, $1.05. In Zone 5, including Colorado, Idaho, Montana, Oregon, Washington. Yearly, $16.00; Monthly, $1.35. In Zones 6, 7 and 8, United States, Canada and Mexico. Yearly, $18.00; Monthly, $1.50. Postage Prepaid.

Entered as second-class matter Dec. 4, 1891, at the Postoffice at Los Angeles, under the Act of March 3, 1879.

SATURDAY MORNING, AUGUST 21, 1926. VOL. XLV.

FUGITIVE BANKER ARRESTED

Escaped Prisoner From San Francisco Cell Tells of Torture While Serving Jail Sentence

TACOMA (Wash.) Aug. 20. (AP)—Recognized on the street in Puyallup near here, by L. S. Read of Seattle, a Department of Justice agent, E. O'Brien, 36 years of age, was arrested today as a fugitive from justice having escaped from the San Francisco County Jail June 28, 1926, while serving half of a ten months' jail term.

O'Brien, formerly vice-president of the Bay Point First National Bank near San Francisco, was convicted on January 30, 1925, of extracting funds from the bank and sentenced in Federal court. He was arrested in Seattle, to which city he had fled with his family and returned south. O'Brien said he escaped while acting as jail trusty at San Francisco, being anxious to join his wife in Seattle. She wrote him she was ill.

Since the escape O'Brien and his wife have both worked in a number of logging camps and recently were employed in the Puyallup Valley berry fields. A son and a daughter are in the fields with their mother now.

O'Brien had just been to see a physician for treatment of an eye affliction and had just walked out of the doctor's office when recognized by Read, who took him to the County Jail. Papers for his return to San Francisco were being prepared by the United States Marshal's office today.

"You cannot conceive of the terrible torture for a man of your station or mine to be in jail," said O'Brien to Asst. U. S. Atty. Carroll Gordon, "at times I thought I would lose my reason. The shame and ignominy of my position was nearly more than I could bear. After my escape, however, my conscience hurt me so badly I was preparing to go back to California and give myself up when I was arrested."

"SOLDIER'S SONG" HELD ANTHEM OF IRELAND

DUBLIN, Aug. 20. (Exclusive)—The "Soldiers' Song" is recognized as the anthem of Ireland. Deputy Osmond raised the question in Parliament recently and Minister of Defense Peter Hughes said the song unquestionably is the hymn of the Irish Free State. The question followed the confusion derived from the fact that military bands and other musical organizations in Ireland all differ from their conception of what is the national hymn of the old country.

PREMIER VISITS ITALY

Rumanian Official at Resort to Recover Health

ACQUI (Italy) Aug. 20. (AP)—Premier Averescu of Rumania has arrived here by automobile after making a five-day tour of the Upper Adige. He will remain here a fortnight taking the cure.

Recent dispatches from Bucharest said Premier Averescu planned to visit Premier Mussolini about the end of this month in an effort to secure recognition of Rumania's annexation of Bessarabia.

WOMEN TO BE MINISTERS

LONDON, Aug. 20. (Exclusive)—By a majority of fourteen votes in a total of 360 the Wesleyan Methodist Church at a conference at York, Eng., decided to admit women to the ministry. Only one string is attached—that is, when a woman marries she must resign or withdraw to a position of minister without pastoral charge. Hereafter in the Wesleyan Church women will have the same right as men to take the cloth, mount the pulpit, and preach.

ARMIES OF PEKING GIVE UP POSITION

Kuominchun Falls Back Before Allies and Take Stand at Mountain Pass

PEKING, Aug. 20. (AP)—The forces of Gen. Yu Yu-Lin, known as the Christian general, and Gen. Sun Chuan-Fang, who is said to have been supported by Gen. Chang Tso-Lin, Manchurian war lord, have retreated before the advance of the allied forces, according to reports received here today.

The Kuominchun, or people's army, which was organized by Gen. Feng Yu-Hsiang, and which has been in control of Peking since the coup d'etat of October, 1924, when Feng drove the Manchus from power, has been forced to withdraw from its positions in the mountains to the south of Peking, and has taken up a new line of defense at Nankow Pass, 30 miles north of the capital.

The withdrawal of the Kuominchun forces, which began last night, was carried out in an orderly manner, it is said. The allied forces, which are reported to be under the command of Gen. Wu Pei-Fu, are said to be following up the retreating troops, but have not yet come in contact with the rear guard of the Kuominchun.

Nankow Pass is the gateway to Kalgan, which is the last important city in Chahar province before the Mongolian border is reached. Kalgan is the headquarters of Gen. Feng Yu-Hsiang, and is the base of supplies for the Kuominchun forces.

The Kuominchun army is said to be retreating in good order, and is expected to make a stand at Nankow Pass. Reports from Kalgan say that Gen. Feng has left for Suiyuan province, to the west of Chahar, and that Gen. Yu Yu-Lin is in command of the Kuominchun forces.

BANDITS ESCAPE WITH PAY ROLL OF $10,000

NIAGARA FALLS (N. Y.) Aug. 20. (AP)—Four bandits today escaped with the pay roll of $10,000 of Robert Kelly, pay-roll clerk for the Spirella Company in the payroll, estimated at $10,000. The money had just been delivered by the armored car.

MEN!

Tuesday August 24th at The Broadway Department Store

Our Greatest One-Price SHIRT SALE

In Years

See Monday Papers for Complete Details

The Broadway Department Store

Broadway—Prospect and Hill Alexandria Los Angeles

ANKER ARRESTED

om San Francisco Cell Tells of le Serving Jail Sentence

0. (AP)—Recognized on the street in Puyallup, ttle, a Department of Justice agent, L. A. arrested today as a fugitive from justice, leav- Francisco County Jail June 20, 1925, after s' jail term.

dent of[illegible]

l Bank ted on g funds ned in sted in ad fled south. seting nco, be- n Seat- ill. and his number y were ey ber- are in now. see a an eye ed out recog- him to his re- being Mar- ne ter- ur sta- " said. ASTY. reason, y post- could ver, my I was California ers ar-

IELD AND

)—The an the mond ent re- Peter ossibly State. fusion military ganiza- their ational

ALY

to Re-

remi- d here in a fiveFie will ng the charest to visit end of ion of

RS e)—By in a theday Eng- minched— es are posi- storal elevan mune mount

ARMIES OF PEKING GIVE UP POSITION

Kuominchun Falls Back Before Allies and Takes Stand at Mountain Base

PEKING, Aug. 20. (AP)—The defeated Kuominchun, national armies of the Peking government, overthrown last April, have given up their base at Kalgan to the on-coming forces of the allies seeking their elimination. They are reported also falling back from Tatungfu, and attempting to reform their lines along the railroad between Kalgan and Tatungfu, with the mountains of Mongolia at their backs.

Chuang Hsueh-Liang, son of Chang Tso-Lin, Manchurian war lord, and a general of the allied forces of Marshals Wu Pei-Fu and Chang Tso-Lin, is said to have been appointed military governor of Chihli Province, in which the operations are taking place. It is believed he will succeed Wu Pei-Fu in chief command of the joined armies when Wu goes southward to aid his baroness troops against the advance of armies from Canton. These Cantonese forces, like the Kuominchun, are inspired by Bolshevistic influence.

It is problematical whether Chang Tso-Lin and Wu Pei-Fu, with their joined forces, will be able to smash or destroy the Kuominchun in the mountain us country in which they are operating. They have declared that formation of a stable civil government at Peking must vest their military action.

Two brigades of Genghis troops (part of the allied army) entered Kalgan yesterday noon and were followed throughout the day by other units of Genghis and Chihli forces.

Less than 100 men are reported to have held the Nankow Pass, a key position, covering the retreat of the main Kuominchun army from that position.

JUGO-SLAVIAN ATTACK ON FASCIST REPORTED

BARI (Italy) Aug. 20. (AP) — The Fascist Deputy Carlo Schirone, on his arrival here today from Sebenico, informed the authorities that he and several Fascist friends had been attacked by a mob on entering the Jugo-Slavian city. The mob compelled them to take off their Fascist buttons. Schirone said that the Jugo-Slavian authorities protected them from the crowd, but insisted they return to Italy immediately.

BANDITS ESCAPE WITH PAY ROLL OF $10,300

NIAGARA FALLS (N. Y.) Aug. 21 (AP)—Four bandits today held up Robert Kelly, pay-roll clerk for the Spirella Company in the plant office and escaped with the company's pay-roll, estimated at $10,300. The money had just been delivered by the police armored car.

MEN!
Tuesday
gust 24th at
oadway
ent Store
Greatest
e-Price
HIRT
ALE
In Years
Monday Papers
Complete Details
dway Department Store
Arthur Letts, Jr. President

SHORTRIDGE GETS ROUSING WELCOME AT SAN DIEGO

Throngs Jam Theater and Cheer Senator's Colorado Record and Republican Policy

SAN DIEGO, Aug. 20. (Exclusive)—Arriving in San Diego on his prenomination speaking trip, Senator Shortridge today encountered what old-time San Diegans declare to be the greatest spontaneous welcome to any political candidate in the last decade. Still dusty from the long automobile journey from Santa Ana, the Senator faced an audience that filled the Spreckels Theater at noon, and he held the vast throng until almost 2 o'clock, giving a forceful accounting of his past five and one-half years in office. At the conclusion of his speech, a deafening united cheer shook the great playhouse.

Mr. Shortridge in no invective, but ...ormally reiterated statements ...ade in earlier speeches that it was ...ot he who was responsible for the visit ...f the Congressional Investigating ...ommittee to Southern California in ...onnection with the Boulder Dam, ...ct; that it was through his influ... that Senator Johnson attained ...lace he coveted on the Senate ...ommittee of Irrigation and Recla...

TRUTH TOLD PEOPLE

"Then," said Senator Shortridge, "is ...ime." The audience, made up ...en and women, most of whom ...ame at this time from their busi..., to hear him, applauded his as... for a full minute.

"The only thing that self-seeking ...as been able to bring against ...e," declared Senator Shortridge, "is ...at I have stood on the Republican ...latform with our great Presi... Calvin Coolidge. The Republi... party has kept its promises to ...erica, and I am not apologis... for working in its behalf, nor for ...y utmost to support and as... the administration of Calvin ...olidge.'

"I am a record of years of devot... to the interests of Californ... and the nation that Senator ...ge brought to his great au... He presented an imposing ar... of facts and figures to prove the ...publican party has made good. ...ing toward the tariff, reasserting ...self as a protectionist, repre... a State that depends upon a ...ective tariff for its prosperity, ...ing his record of accomplish... in obtaining protection for the ...al, agricultural and industrial ...ests of the State. He told of his ...rk with reference to the World ...urt, declaring that the Republic... party has merely kept the prom... made in its platform, upon which ...y was elected into office by an over...ing majority. He spoke for a ...ff River, one located principally ...r values for Pacific purposes. ...e also presented his record on ...olorado River development, showing ...t he has, as a matter of perma... public record, actually done ...re to advance the cause of the ...ver than project than either of ...se whose names the proposed ...ct bears.

DAM BILL HISTORY

"My ...ment with regard for his ...ion for veracity will contra... what I say," declared the Sen... "And I say this: Congressman ...Swing introduced me as a member ...the Senate Committee on Irriga... and Reclamation to assist him ...the so-called Swing-Johnson ...ll. He was unable to get action ...ought to the bill by the House ...mmittee. He seemed powerless to ...t. I conferred with Senator Mc... of Oregon, chairman of the Sen... committee, and induced him to ...k up the matter. I supported ...e legislation in the committee, and ...ught it from the floor of the Senate, ...ere was no investigation committee ...m the Southwest and hold hear...

"The visit was made. The hearings ...ere held. We returned to Wash... and then began a series of ...nferences, and deliberations ...or the measure in shape. We ...ent with President Coolidge, ...ome members of his Cabinet, ...d after my visit to President ...olidge in the matter that he ...ew the importance of Colorado ...ver legislation in his message to ...ngress.

"Finally, it reached the Senate, ...as reported from the commit... and now on the Senate calendar. ...ill come up and, I hope and ...lieve, during the coming ...ession of Congress. In December, ...ere are the facts."

SALUTED AT POSTS

...At the conclusion of the mass meet... in the Spreckels Theater was ...troduced, who was president ...the San Diego-California exposition ...ear 1935. He was surrounded on ...e platform by prominent San Diego ...itizens, leaders in the Re... party, and by a large dele... of veterans of the Civil War, ...panish-American War and World ...ar. It was the first organized ...ublic gathering to indorse his can... for re-election.

...This afternoon Senator Short... will be the guest of honor at a ...uncheon, at the Cuyamaca ...lub. He was given by Mr. Davidson. Among ...hose present were: Gen. Smedley D. ...utler, Senator E. P. Sample, ...ames Sullivan, Robert Hamilton, ...ormer county central com... of the late James McMullen; George ...Marr, George Daney, and Lane D. ...Goodwin, president Chamber of Com...

...Following the luncheon the Senator ...will visit the Marine barracks and the ...Naval Training Station, receiving a ...salute at each place, due him ...as a member of the Senate Committee ...on Naval Affairs.

...Tonight the Senator will address a ...big meeting at El Centro, ...tomorrow night at Jacumba, ...and tomorrow for Los Ange...

...Among the members of the San ...Diego party with Senator Shortridge Re... ...will be, under the auspices ...of the Republican Senator Shortridge Re... ...Club, Senator Shortridge spoke today: ...Hon. Harold Angier, ...Hon. Hugh J. Baldwin, ...Col. C. C. Bateman, ...United States Army

...(retired), San Diego; Capt. S. W. Bell, San Diego; John E. Boal, National City; Marston Burngam, San Diego; G. Davidson, San Diego; Mrs. Howard C. Dunham, San Diego; William H. Ellison, San Diego; Myron T. Gilmore, San Diego; A. E. Juch, Julian; Mrs. T. C. MacAulay, Chula Vista; James MacMullen, Coronado; Jack T. Millan, San Diego; Dr. A. Morgan, Fallbrook; Dr. William V. Nichols, Oceanside; Mrs. Eleanor B. Parks, La Jolla; George Sawday, Ramona; Mme. Ernestine Schumann-Heink, Coronado; Claus Spreckels, Coronado; Mrs. Nellie Conger Stewart, San Diego; Bert L. Vaughan, Jacumba; Dr. Frederick J. Walter, La Mesa; L. A. Wright, San Diego; B. C. Wohlford, Escondido.

HALL-MILLS CLEW HUNT IN NEW VEER

Brooch Declared Given to Detective Missing from Official Exhibits

SOMERVILLE (N. J.) Aug. 20. (AP)—Search for a clew, missing since the original investigation in 1922 into the murders of Rev. Edward W. Hall and Mrs. Eleanor Mills, today marked a new turn in the case after the commitment without bail yesterday of Henry Carpenter and Willie Stevens, who with the minister's widow are charged with the murders.

The clew is a gold brooch which Edward Tierse, roadhouse proprietor of Piscataway, near New Brunswick, said he turned over to Ferd Davis, Middlesex county detective, in 1922. The pin is not among the exhibits and grand-jury records in the possession of State Senator Simpson, special prosecutor.

Tierse told Mr. Simpson he found the brooch between the crabapple tree under which the bodies were found and the Phillips farmhouse the day after the discovery of the double murder.

Senator Simpson learned of the brooch in a letter received at his Jersey City office today from a New Brunswick woman, who said the pin was in Tierse's possession. Mr. Simpson left for Somerville after receipt of the letter.

Questioned at State police headquarters here, Tierse denied he had the pin, saying he had not seen it since turning the clew over to Detective David.

Definition to be Requested for Word 'Operate'

MILWAUKEE (Wis.) Aug. 20. (Exclusive)—Ernest Vetzke intends to ask the Supreme Court to define the word "operate" in the drunken driving statute following his arraignment in District Court where he paid a fine of $100 and costs and his automobile was padlocked for three months.

Vetzke's is the first case in Wisconsin where the law has been so construed as to find an intoxicated person guilty of drunken driving, despite the fact that the automobile was not in motion. The patrolman making the arrest testified that Vetzke was sitting at the wheel of the car which was parked, but that he was moving the gear shift lever.

Judge Martin Blenski interpreted Vetzke's move in preparing to shift gears as to mean "operate" calling attention to the fact that the statute reads "drive or operate."

Mrs. Whitney's Adviser in Art Leaps to Death

WESTBURY (N. Y.) Aug. 20. (AP)—A card bearing the words "Mrs. Whitney—you win; Tan-Tan, tout est atteint (all is ended)," was left behind by Gaitan Ardisson, 74-year-old sculptor, who leaped to his death from a 100-foot water tower on the Long Island estate of Mrs. Harry Payne Whitney.

Tan-Tan is the nickname of the sculptor's son Gaitan Ardisson, Jr., who found the card in his father's pocket after the body was picked up yesterday.

Ardisson had been assistant and adviser to Mrs. Whitney in her sculptural work for fourteen years.

What was meant by the sculptor when he wrote the first part of the note—"Mrs. Whitney, you win"—could not be explained. Mrs. Whitney is at Newport.

Suspect Says He Ran Yacht for Johnson, Jr.

SEATTLE, Aug. 20. (AP)—A man giving the admittedly fictitious name of R. M. Davis and saying that he was chief engineer on a yacht of Hiram Johnson, Jr., of San Francisco, son of United States Senator Johnson of California, was arrested here today. Private detectives declared Davis had deposited worthless checks for $400 or $300 upon a Los Angeles bank in eight or nine Seattle banks, drawing out a small amount from each.

Davis is held in King County Jail facing charges of grand larceny preferred by Deputy Prosecutor Dunn.

IMPERIAL FIGHT WAXES RED-HOT

Mark Rose and Cohorts Seek to Defeat Officials

Judges and Dist.-Atty. Utley Show Cause of Ire

Court Orders on Lobby Fund Held Responsible

EL CENTRO, Aug. 20. (Exclusive) That the closing days of Imperial county's primary election campaign will be marked by much bitterness among candidates was indicated last night when charges and counter-charges were flung across the speakers' platform at a public mass meeting held here.

The American Conservation Club faction, headed by Mark Rose, is making a vigorous fight to defeat Superior Judges Conkling and Cole, and Dist.-Atty. Utley. The officials are accused of being enemies of the Swing-Johnson bill.

Judge Conkling declares that the real cause for the opposition is in the fact that two successive grand juries brought charges of malfeasance in office against the irrigation-district directors, accusing them of having wasted much of the $300,000 that has been spent in a fruitless effort to obtain Colorado River legislation at Washington.

"There is no opposition in Imperial Valley to the Swing-Johnston bill as amended and approved by Secretaries Work and Hoover," said Judge Conkling. "The real issue here is the question of wasteful and illegal expenditure of public money. The question of legality was settled last December when Judge Guerin of Los Angeles issued an injunction restraining the district directors from using district funds to buy favors for Congressmen and their families and from the payment of salaries to lobbyists. The grand-jury investigation disclosed the fact that huge sums had been spent in this manner.

"Judge Cole and myself, and Dist.-Atty. Utley are being attacked because we insisted that the district directors should obey the same law that applies to all other persons."

The Conservation Club has indorsed Attorneys A. C. Finney and J. S. Larew of El Centro for judges, and Elmer Heald of Calipatria for District Attorney. Bitter factional feeling has developed over the contest.

The outcome, while not having any bearing on the Swing-Johnson bill, is considered a critical test for the political strength of Mark Rose, political leader who has controlled irrigation-district affairs for the past four years.

GIRL JILTED BY THAW ON WAY HOME

Spurns Millionaire's Offers, Starts to California Penniless in Old Car

MARTINSBURG (W. Va.) Aug. 20. (AP)—Driven from her leaky tent by three days of constant rain, Miss Forrest, Hope Walls, 17 years of age, of Los Angeles, was en route to her western home tonight in a dilapidated automobile after a month of fruitless effort to see Harry K. Thaw, who, she said, had promised to marry her. The girl, accompanied by her mother and a brother, said she had no funds and would depend upon the general public along the route for donations.

Miss Walls declared emphatically that she had spurned all of Thaw's offers to her, including a new automobile, small sums of money, and railroad tickets to the West. She said she carried copies of the letters Thaw wrote her, in which she says he proposed marriage. During her stay of a month in the tent near Thaw's Virginia home near Winchester, Thaw did not visit the estate.

For the first time Miss Walls disclosed a part of one of the letters. She quoted Thaw as writing her that he was tired of "the roistering life," and was anxious to meet "a sweet little girl," like her. Commenting on the letters she wrote Thaw, she said "if you got a twenty-dollar bill in answer to your letters, I guess you would write too."

Local counsel for Miss Walls said he believed she contemplated no court action here against Thaw, but he thought such action might be taken in California.

Forger Suspect Wanted Here in Iowa Police Net

SIOUX CITY (Iowa) Aug. 20. (AP)—A search of more than three months ended here today with the arrest of a man giving his name as Thaddeus Dobbins, 28 years of age, wanted in four States for asserted robbery of mail boxes and forgery. Dobbins is accused of forging checks amounting to more than $3000 on Sioux City merchants and about $5000 in other cities of the Middle West and California. Detectives say he is wanted in Minneapolis, Los Angeles, Chicago, Louisville and St. Paul. His operations are said to have covered a period of five years.

Postal inspectors and local police stated last night they have no records of Thaddeus Dobbins being wanted in Los Angeles for mail box robberies or forgery. If the man operated here in a criminal manner it is presumed he used an alias.

Isaac Wolfgang Again Loser in Fight for Life

SAN FRANCISCO, Aug. 20. (AP)—Another unsuccessful attempt to prevent the execution of Isaac Wolfgang, Los Angeles "milk bottle murderer," September 10, was made here today. Wolgang's attorney filed a petition for a writ of error in the State Supreme Court.

The application was heard and promptly denied.

TEMPLE PERMIT ISSUED

OAKLAND, Aug. 20. (AP)—A building permit was issued today for a $875,000 Scottish Rite Temple here.

BERLINS TRY TO RETURN INCOGNITO

Jazz Songster and Wife Reach Quebec and Bride Reported Expecting Heir

QUEBEC, Aug. 20. (Exclusive)—Irving Berlin, the Broadway jazz songster, with his bride, the former Ellin Mackay, came home today by way of this city on the Canadian Pacific cabin liner Montcairn.

The presence of two New York reporters on the pier threw Berlin into a panicky state and he raced up and down the pier nervously.

The Montcairn is a former German boat and runs between Belfast, Glasgow and Quebec. She is in striking contrast to the mighty Leviathan in which Berlin and his bride went to Europe for their honeymoon a few months ago.

Traveling under the name of "J. Johnson and wife," the Berlins succeeded in boarding the Montcairn in the Scottish port before any of the other passengers. The three best cabins on the boat were used by the couple and only seldom did they come on deck.

The important question as to whether Mrs. Berlin was soon to become a mother was answered this way by the widow of a one-time prominent physician of Columbus, O.:

"I should say she is."

Islands Part of Pacific Problem, Wood Declares

CEBU (Island of Cebu, P. I.) Aug. 20 (AP)—Speaking before the American Club here, Gov.-Gen. Wood declared that the Philippine problems are a part of America's Pacific problem which concerns not only the Philippines but also America and other powers.

Gen. Wood said, "solution of the Philippine problems can not be achieved with the chatter of agitators. It is not a one-man job. It must be worked out not with the wishes and interests of the Filipinos alone in view but also those of America and other countries affected.

"When the job is done America will say so and it is not done until she says so. We need pulling together, mutual respect, forbearance."

Former Secretary of War Stimson addressing the American Club said: "I am one of those who believe the ultimate solution of Philippine problem can be achieved only after the islands have attained economic independence and the business stability which is necessary to existence of any self-governing people."

Crabtree 'Heir' Appeals to Set Aside Contempt

BOSTON, Aug. 20. (AP)—Mrs. Ida M. Blankenburg of Tulsa, Okla., one of the many persons who sought to break the will in which Lotta Crabtree, actress, bequeathed $2,000,000 for the care of war veterans, today filed a petition for review of proceedings under which she was found in contempt.

She was sentenced by Judge Prest of the Suffolk Probate Court to six months imprisonment on July 31, 1925, but Judge Pierce of the Supreme Court at once admitted her to bail on a writ of habeas corpus and she has since been at liberty.

The petition charges that the contempt finding was unwarranted, exceeded the power of the court, and that Judge Prest was biased and prejudiced.

With the announcement of the death of the aged retired actress, forty claimants appeared for a share in the large estate, which consisted largely of Boston real estate.

California Man in Custody for Note to Coolidge

BERKELEY, Aug. 20. (AP)—Clarence Neal, 30 years of age, was arrested here today and will be turned over to Federal authorities for examination as the result of a charge against him that he wrote President Coolidge letters in which he asserted the Masons and the Knights of Columbus were conspiring to overthrow the government.

Postal inspectors made the arrest on the receipt of a telegraphic request from Washington. This request did not state that Neal's asserted letters had embodied any threats against the President.

Col. Tapia Gets Congress Seat in Spite of Reds

MEXICALI, Aug. 20. (Exclusive)—Telegraphic news was received at the Territorial Palace here today announcing that Col. Jose M. Tapia, who received the highest vote for Northern District Deputy in the June elections, had been awarded his seat in the Mexican Congress.

The seating of Col. Tapia is recognized as a victory for Gov. Rodriguez, whose efforts in behalf of the army officer were opposed by a radical group headed by Deputy Ricardo Covarrubias. The fact that Covarrubias's brother, Alberto, was a member of the Estrada rebel band captured at San Diego last Sunday, is believed to have been a factor in settling the dispute over the applicant's credentials.

LIGHTS AUTHORIZED FOR NIGHT FLYING

WASHINGTON, Aug. 20. (AP)—William P. McCracken, Jr., aviation secretary of the Commerce Department, today authorized the purchase of ninety twenty-four-inch revolving lights to be placed soon on the seven recently selected airways to facilitate flying by night. The lights will be ten miles apart and each will have a normal visibility of fifty miles.

FASCISTS CURB LAW MEMBERS

Party Will Control Activities of Legal Profession

Disciplinary Action Needed in Some Provinces

Mussolini Believes Movement Arrived at Maturity

ROME, Aug. 20. (AP)—The professional activities of lawyers belonging to the Fascist party henceforth are to be under the control of the secretary of the party, in consequence of a decision tonight of the party's national directorate, presided over by Premier Mussolini.

Fascist lawyers will be prohibited from representing anti-Fascist clients or accepting cases involving conflict with the party tendencies, when the matter in question has relation to politics. The secretary of the party is empowered to use his discretion as to the activities of the lawyers in cases involving antisocial or gravely immoral crimes.

A report made by August Turati, Secretary General of the Fascist party, describing trips to Apulia, Calabria and Sicily, asserted that the great mass of the black shirts "feel profoundly their responsibility to the party in this moment of the national life when the regime has undertaken a grave, decisive economic battle."

At the same time, the Secretary said, abnormal conditions necessitating disciplinary action, still existed in Trieste Udine, Rovigo, Ancona and a few other provinces.

After listening to the speeches, Premier Mussolini said they made him feel that Fascism had arrived at its maturity. He then outlined steps it was intended to take to raise the value of the lira and to defend the unit. This part of the Premier's remarks was not made public.

LAST LAP IN RELIABILITY TOUR TODAY

Beach Held Sure to Win; Flyer Ill With Ptomaine Poisoning Lands Safely

FORT WAYNE (Ind.) Aug. 20. (AP)—Twenty planes still surviving the second annual air reliability tour, completed the flight from Cleviand to Fort Wayne by noon today. The first crossed the dead line at 10:35 a.m. and the last arrived shortly before noon.

R. S. Rolando, flying Eagle Rock Plane, No. 8, which carried two passengers, alighted safely after Rolando was stricken seriously with ptomaine poisoning.

The two passengers, both unable to fly a plane, insisted that Rolando make a forced landing. But the youthful flyer continued and landed without mishap. His condition was such, however, that he was unable to direct his plane toward the dead line, and it came to a stop at the opposite end of the field. His condition tonight was improved.

Walter Beach, piloting Travel-Air plane, No. 2, was the first to land, covering the 180 miles between Cleveland and Fort Wayne at an average speed of 124.04 miles an hour. It is considered certain, tour officials said, that Beach will win first place in the test.

L. G. Meister, flying a Buhl-Verville, maintained second place in the standing.

The planes will remain here tonight and will hop off at 2 p.m. tomorrow for Detroit, where the tour will end.

NEPHEW OF DEAD RUM CZAR SLAIN

Chicago Victim Fifth of Group to be Shot Down by Little-Italy Gangsters

CHICAGO, Aug. 20. (AP)—Gangsters swept a withering fire into the closed sedan of Joseph Nerone here early today, killing him before he could empty his own revolver at his foes, who, it is reported, may have used a small-caliber machine gun in the slaying.

Nerone, the fifth of a group of Chicago Heights rum runners, died on one of the five famous "death corners" in Little Italy, where "black hand" shootings were common a few years ago.

Shortly after the slaying, Pete Genna, brother of three slain leaders of the liquor gang here, was arrested and held on suspicion although police could not connect him with the shooting. Genna was reported to have fled to Italy when his brothers were slain in a rum war. Another brother, Sam, is here. Pete Genna said he only recently returned from Italy.

Nerone was a nephew of Phillip Piazza, alcohol czar of Chicago Heights territory, who was slain by gunfire in front of his cafe a month ago, and but a few days after James Lamberto and his woman companion were shot from ambush. At the time of Piazza's death, police said ten men were marked for death, and today they remarked that six more would go before the present chain of slaying would be considered ended. No evidence of legal nature, however, is available to substantiate the claims of police. Frank Camera, Hammond, Ind., is the other victim of gangsters' bullets, who was killed shortly before Piazza.

BROTHERHOOD PLANS BANK FOR BAY CITY

CLEVELAND, Aug. 20. (AP)—Before leaving yesterday for Europe, George T. Webb, executive secretary of the Brotherhood Co-operative National Bank here, said the Brotherhood of Locomotive Engineers is planning to open another bank in New York in two or three months. Opening of a co-operative national bank in San Francisco shortly also is planned, Webb said.

REALTY COMPANY FILES

SACRAMENTO, Aug. 20. (AP)—The Sutter-Powell Realty Company of San Francisco, with capital stock of $1,000,000, filed articles of incorporation with the Secretary of State today.

Cool and Cheerful!

A DRAB piece of canvas, or almost anything, stretched over your windows or patio is better than having no shade at all these bright hot days. But how much more cheerful to have colorful *Swanfeldt Awnings*—awnings that are an artistic decoration in every sense of the term!

For just a few dollars down you can have these distinctive awnings installed on your home at once. The balance of their moderate cost can be spread over a long period in easy monthly payments to suit your convenience.

CONVENIENT DEFERRED PAYMENTS

Make your home cool and cheerful without delay. Hotter weather is coming. Telephone this morning for a *Swanfeldt* representative to show you samples and explain our deferred payment plan. You will not be urged to buy.

Swanfeldt Awnings

In *Los Angeles* ~ 214 South Main Street ~ *Trinity* 0851
In *Pasadena* ~ 39 East Union Street ~ *Terrace* 4210
In *Long Beach* ~ 146 American Avenue ~ 629-44

SINCE 1887 THE ORIGINATORS OF ADVANCED AWNING DESIGNS

More Restful, too

—the quick, comfortable trip by train to Yosemite Valley over a new route.

A happy, congenial party, cozily grouped in easy chairs of cool wicker. A bright, spotless-clean, soft-carpeted parlor car, with an attentive porter in attendance. Chance to stand and walk about; chance to relax and rest. And a new route of rare scenic splendor—high above picturesque Merced River.

That's the service of Yosemite Valley Railroad between Merced and El Portal. Direct connections at Merced with Southern Pacific or Santa Fe trains—at El Portal with stages into the valley.

It's the direct, quick way to go, permitting more time in the valley. Economical, too—only $29.75 roundtrip Los Angeles to Yosemite, good for 16 days.

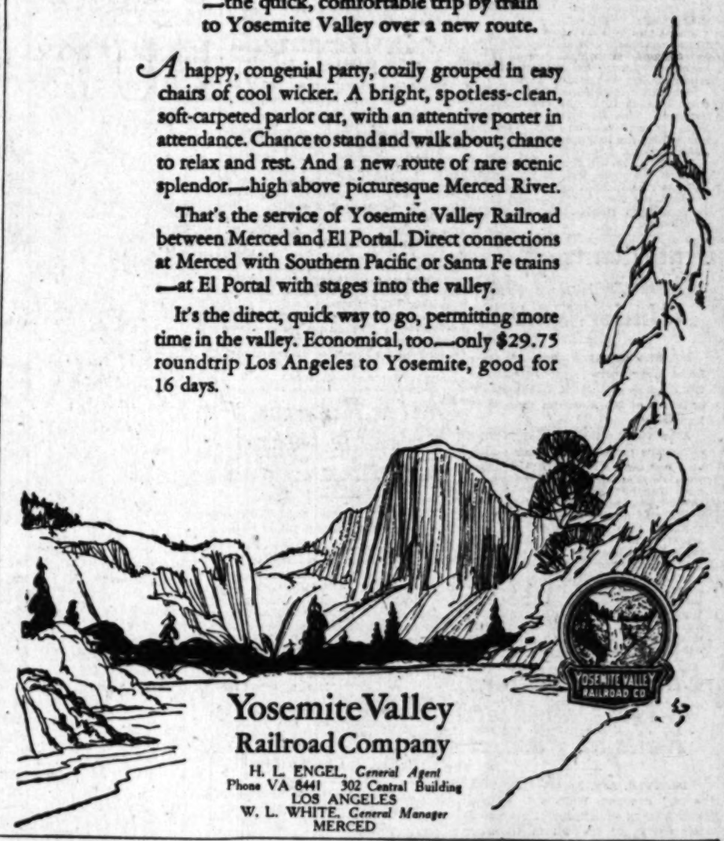

Yosemite Valley Railroad Company

H. L. ENGEL, *General Agent*
Phone VA 8441 302 Central Building
LOS ANGELES
W. L. WHITE, *General Manager*
MERCED

Rivers in Iowa Out of Banks Following Rain

MUSCATINE (Iowa) Aug. 20. (AP)—A heavy rain last night sent several small streams out of their banks here, causing considerable property damage.

Street cars were tied up this morning, telephone service was crippled and operation of three industrial plants was temporarily interfered with by high water.

Cedar River inundated a large area of farm land and washouts on the Rock Island line at Wilton and Montezuma were reported.

FORMER ARCHDUKE FACING OPERATION

BILBOA (Spain) Aug. 20. (AP)—Former Archduke Robert, second son of the late Emperor Charles of Austria and Empress Zita, is suffering from a stomach lesion. An immediate operation is necessary. His mother is with him.

take S.S.S. for

PIMPLES—BOILS
RUN-DOWN CONDITION
LOSS of APPETITE
RHEUMATISM

You can take S. S. S. with confidence—millions testify to its merits. An unbroken record of service for over 100 years is *a great testimonial to a great medicine.*

Remember S. S. S. is made only from *fresh* roots and herbs.

Magnitude IS an Attraction—
that's why people read Times Want Ads

PRAISE FORMER CHIEF OF 'A. P.'

Delegates to Geneva Parley Laud Melville Stone

Protection of News Rights Hailed as Achievement

Similar World Recognition Asked at Conference

GENEVA, Aug. 20. (AP)—Speakers at today's public session of the conference of representatives of news agencies under the auspices of the League of Nations, paid tribute to Melville E. Stone, for many years general manager of the Associated Press and now its counsellor.

Elmer Roberts, representing the Associated Press, who introduced a resolution advocating international recognition of property rights in news, described Mr. Stone's work in obtaining legal protection of news in the United States. He told how Mr. Stone, with the support of the directors and members of the Associated Press, won their cause and how the seal of approval was finally given by the Supreme Court.

Roy Howard, chairman of the board of the Scripps-Howard newspapers, said that he believes Mr. Stone's contribution in establishing the property right in news is the greatest single achievement in American journalism during the last generation.

The resolution introduced by Mr. Roberts recommends that governments accept the following principles: First, that news as a business commodity is property; second, that this property right does not expire with the mere first appearance of news either in a single newspaper or bulletin board, but continues and is entitled to protection until its full benefit has been realized by its owner and third, that violation of this propery right is unfair competition.

Mr. Howard introduced an amendment to the resolution offered by Mr. Roberts that property right shall not apply to official news and communications emanating from governments. These should be considered the property of the entire public, the right to which cannot be restricted to any single newspaper or news agency. The amendment said that property right should apply, however, to news of a governmental character which may have been obtained solely as the result of individual initiative and enterprise by a newspaper or news agency.

Moody Returns Campaign Gifts at 'Ma's' Threat

AUSTIN (Tex.) Aug. 20. (AP)—Atty.-Gen. Moody, opponent of Gov. Miriam A. Ferguson in the present Texas run-off primary, today returned campaign contributions to two members of the Legislature which Gov. Ferguson charged he had accepted illegally.

The contributions were $280 each from Speaker Lee Satterwhite of Amarillo, and R. L. Bobbitt of Laredo, both of whom were candidates for renomination in the first primary.

The State laws prohibit campaign contributions from one candidate to another. The Governor threatened legal proceedings to bar Moody's name from the ballot because of these contributions.

In returning the funds Moody said he was informed that these contributions merely had been transmitted through the two candidates and came in fact from persons who were not candidates.

Americans on Damascus Trip Under Gunfire

CONSTANTINOPLE, Aug. 20. (AP)—Local newspapers print dispatches from Adana telling of terrifying experiences of 300 American tourists in Damascus.

After visiting the ruins of Baalbek under the protection of French armored cars and airplanes, the tourists were escorted by soldiers to Damascus. During the night of the 14th inst., Druse tribesmen cut the telegraph and electric light wires, threw the city into darkness and made a strong attack, to which the French replied with heavy gunfire.

Emerging from their hotels at daybreak, the morning of the 15th, the Americans sought a French military escort to the coast, declaring that they did not wish to risk remaining longer. Their route from the city was strewn with 100 French and Druse dead.

Convicted Killer of His Daughter Rails at Verdict

SEATTLE, Aug. 20. (AP)—"I'm innocent," declared Wallace C. Gaines, convicted of the murder of his daughter Sylvia, in his cell in the King County Jail here today.

"Nothing these jurors can say can make me otherwise," he said. "I am disappointed, I expected something different; but no matter, I am innocent."

"My husband is innocent, as innocent now as he was a short five minutes ago, a week ago; as innocent as when Sylvia was killed," Gaines's wife said. "He did not do this awful thing and no verdict from this jury or any jury can offset his innocence. I will stick by him."

RUM INCREASE LAID TO CUT IN DRY FORCE

CHARLOTTE (N. C.) Aug. 20. (AP) Blaming the policy of Washington authorities in cutting his force, Ben C. Sharpe, Federal prohibition administrator for the Carolinas and Georgia, has issued a statement declaring there is more liquor in North Carolina, South Carolina and Georgia now than there has been in the past three years. Rum-running, he said, has shifted from the mountains to the seaboard and Florida and Georgia are sending more liquor up the coast and overland by automobile than ever before.

KELLY PROVES LUCKY NAME

Fame of Diamond Heroes Saves Defendant in Court at Cincinnati

CINCINNATI, Aug. 20. (AP)—Municipal Judge William D. Alexander, invited manager Dave Bancroft of the Boston Braves to act as Associate Judge in the case of Harry Kelly, 40 years of age, charged with drunkenness. Bancroft was the guest of Prosecutor Harry J. Wernke in court.

"Let's see," Bancroft said. "There was King Kelly, Joe Kelly, and last, but not the least, the mighty George Kelly of the Giants. All good Kellys. Let this Kelly go."

"Dismissed," Judge Alexander said.

DETECTIVE IN MELLETT CASE SKEIN

Officers Say Investigator Linked to Liquor Deals and Possibly to Murder

CANTON (O.) Aug. 20. (AP)—Investigators into the murder of Don R. Mellett, publisher of the Canton Daily News, slain five weeks ago tonight, declared tonight that new evidence, sufficient not only to connect a Canton detective with bootlegging activities, but possibly to link him with the murder, has been obtained.

They said an arrest may be expected soon, but did not indicate on which charge it will be based.

Investigators declared today they had ample evidence to break down the statement of Floyd Streitenberger, detective on the Canton city police force, concerning the whereabouts of Louis Mazer, charged with the murder, the night of the Mellett slaying. Streitenberger was to have been sought for questioning this afternoon but was found to have left the city. It was feared at first he had fled, but a check-up showed he had gone to another city to bring a prisoner here.

Streitenberger issued a statement today in which he asserted that a certain portion of an affidavit made in Buffalo by Clement V. Curry, a reporter for the Buffalo Courier-Express, was incorrect. Streitenberger declared he was misquoted on the number of times he had seen or talked with Mazer since he arrested him three years ago.

Curry, however, is said to have declared he could produce six witnesses to whom Streitenberger made corroborative statements.

Fleeing Rebels Set Town Afire in Nicaragua

MANAGUA (Nicaragua) Aug. 20 (AP) — The rebel forces evacuating quesalguaque burned part of the town, including the largest distillery in Nicaragua. The Mayor and several noncombatants are reported killed. The government forces last night recovered San Marcos after a sharp skirmish in which the rebel losses, it is said, were severe.

The government is recruiting its forces with great determination, no exemptions at all being granted in the conscription. Two thousand such recruits were dispatched yesterday to reinforce various garrisons throughout the county. There has been no disorder in Managua.

In another action at Diriomo, the rebels were dislodged after a severe fight. Col. Carlos Morales Chamorro, commanding the government forces, was killed. The rebels fled, leaving many killed and wounded.

Cutter Reports Volcanic Island Eruption Ended

CORDOVA (Alaska) Aug. 20. (AP)—The United States Coast Guard cutter Haida reported by wireless today that when she passed Bogoslof Island in the Bering Sea it showed no sign of eruption. The Haida said that the island was quiet, with no steam or smoke emerging. The vessel is en route to the westward from the Aleutian Islands.

The Japanese steamer Yokohama Maru reported in a radio message received here yesterday that the island was in violent eruption. Bogoslof is uninhabited.

The Haida has been ordered to the island to investigate. She reported she will stop on her return voyage.

PERFECT PRESS SEEN

Lecturer, However, Says Newspapers Must Wait 2,000,000 Years

SPOKANE, Aug. 20. (AP)—Two million years from now the newspapers of America may be perfect, M. Lyle Spencer, former director of journalism at the University of Washington, told members of the Washington Press Association here today.

"Science tells us that it will be 2,000,000 years before man is fully developed," Mr. Spencer declared. "It will be about the same length of time before the press is perfect."

SKULL OF PREHISTORIC BEAST RECONSTRUCTED

MEXICO CITY, Aug. 20. (AP)—The biological department of the National Museum has completed the reconstruction of the skull of a huge prehistoric elephant. The skull was found in an excellent state of preservation, together with about forty fragments of bones of other prehistoric animals in road building excavations between Mexico City and Puebla.

SPAIN SUFFERS EARTHQUAKE

MALAGA (Spain) Aug. 20. (AP)—Reports from Bobadilla state that an earthquake has occurred there, shaking down several houses and causing a panic among the population. Similar shocks also were felt at Campillo Fuentepiedra.

Crystal Pier Club!

VIEW OF NINETY-FOOT ILLUMINATED TOWER AND GRAND CONCOURSE

Join a Beach Club

BUT---*First Investigate the Club You Join*

EVERYONE'S ambition is to insure his future and uninterrupted enjoyment of our wonderful seashore ... Southern California's most prized possession.

The beach club is the logical solution of this problem, for Los Angeles is growing rapidly, and just as rapidly her coastline is diminishing, slipping into the hands of private individuals, amusement concessions and clubs. Noisy, crowded public bathhouses and public beaches do not measure up to the standards of the discriminating individual.

There are numerous clubs offered for your selection. Some are good. Some are very good. Some are subject to much criticism for their promotion procedure and operating methods. Nearly all present and projected clubs are crowded, and will be crowded, due to the lack of beach and parking facilities provided for, in the hurry of their conception, and to the great number of members inducted.

Thinking persons are turning to a correction of this situation. There should be a solution, and there is.

Amid the scramble of Beach Club promotion activities, a group of prominent, successful Los Angeles business men have quietly been working to provide a club free from the atmosphere of out-and-out promotion ....a club that fully anticipated the needs and demands of its members....a club appealing to the refined, particular individual ....a club that would never become crowded, driving its members from its doors with a "Standing Room Only" sign....a club that would measure up in every respect to the clubs that have preceded it, and surpass them by taking the best they had to offer, and then adding something out of the ordinary in beauty and charm and delightful atmosphere.

This club is to be a club where these men themselves would like to go and enjoy the seashore. Where a variety of sports and recreation will be afforded, under careful direction and supervision. Where their sons and daughters can freely associate with fellow club members, knowing that the character of the membership will measure up to the highest requirements.

SUCH A CLUB IS THE CRYSTAL PIER CLUB!

THESE MEN ARE BEHIND THIS CLUB

RALPH E. FORD
Ford & Becker

ALBERT G. RALPHS
Ralphs Grocery Company

RANDALL PHILLIPS
Capitalist

JOHN E. FINNALL
Capitalist

E. D. MAXWELL
Capitalist

JACK LAWRENCE
Realtor

ERNEST A. BECKER, Jr.
Ford & Becker

C. W. GRANT
Kells & Grant

J. W. CLUNE
Capitalist

LELAND A. BRYANT
Architect and Builder

THOS. H. VAN LOON
Capitalist

A. S. MACFARLANE
Macleod, Macfarlane Co.

The men who have founded this club have purchased the ground outright, together with the pier and franchise, (applying to over 8 acres of land and water). It is not being projected upon leased ground. It has been paid for with their own money. The building will be built, as specified. There are no "ifs" and "ands." Guesswork has been eliminated.

The Crystal Pier Club now has 457 feet of beach sand.... ocean frontage. The magnificent, completely equipped building will be built on the pier itself, over the water. Its completion is expected by May 30th. It will not encroach upon and cut into the beach sand. It will be of beautiful Mediterranean architecture—a blending of Persian, Moorish and Spanish. The atmosphere will be that of an ocean liner, luxurious, refined, complete.

One of the most important features of the Crystal Pier Club will be its immense Sand-Covered Pier over the ocean. This is to be built right alongside the present pier. It will be 400 feet long by 25 feet wide. It will provide for 1500 bathers. This, in itself, will afford more actual sand area than many beach clubs possess.

There will be a large, artistically decorated lobby, a ballroom, a luxuriously appointed Persian dining room, where excellent meals will be served, a coffee shop and grill, locker rooms, showers, a plunge, full beach equipment....everything for which you could ask.

This is the club for you. The first 500 membership applications which are received and approved by the Membership Board will be accepted for $100, plus Federal tax of $10. The regular price is $300 for this issue. This is a full life membership. Terms if desired. When the first quota is filled, the price will advance. Get your check in early if you want to belong to the soundest, finest club of all.

The Crystal Pier Club welcomes your fullest investigation. We invite the discriminating family to visit this property and visualize for itself the magnificent future of this Club. You can now use our beach and temporary dressing rooms.

The Club is located at foot of Hollister Avenue, midway between Ocean Park and Santa Monica Piers, at Crystal Beach.

CRYSTAL PIER CLUB, 607 S. Western Ave., Los Angeles

Please send me full particulars about the Crystal Pier Club at Santa Monica..... ☐

Enclosed find my check for which please reserve me a full membership in the Crystal Pier Club at $110.00..... ☐

Name .....

Street Address .....

City .....

I belong to the.....

CRYSTAL PIER CLUB
ON CRYSTAL PIER—SANTA MONICA
Executive Offices
607 South Western Avenue, Los Angeles
DUnkirk 1000

SALESMEN WANTED: We can use a few more high-class men to represent us and call upon and explain our Club to those who are interested.

...L WAS MIGHTIER THAN GUN

...n Menacing Enough to Hold Up Bank, But Robber Couldn't Hold Chorus Girl Who Departed With Unspent Portion of His Plunder

...ORK, Aug. 20. (AP)—George ... had the investment to hold ... but by using a pencil for a ... he has behind the nettle ... the robberies of two bur... ... girls.

... pencil, behind bars in ... ...ng on his part ... ...ne of the years ago, ...ed in their possession ... ...ch he admitted the ... ...Peekskill (State Bank ... Park, Mich., last July ... ...ained $2000 in loot. He ... ...engaged in the bank, he ... ...has a flair for melodra...

matics, seemed more determined to have revenge against the chorus girls than to avoid being caught for the robbery. One of his letters read:

"I deserted a wife who never loved me and two children who did; robbed a bank and became an outcast on the face of the earth for the chorus girl who lived with me in this love nest for three days, then left for parts unknown with the cash from the bank I robbed.

"Henceforth and hereafter I declare war on all women until I am either hung, shot or electrocuted."

The chorus girl mentioned in the letter had a partner, "a peroxide blonde given to much lipstick," whom Ford also accused of being implicated in the taking of $1300 of the unspent bank loot.

The "love nest" referred to by Ford was in an apartment-house in West Forty-eighth street.

In the second letter Ford said that in addition to the $8000 he also took two pistols from the bank.

"The Detroit newspapers said I was armed with an automatic," he wrote, "but the truth is that I knew Frank Felton, the manager, had been held up twice before inside of six months and was gun shy, so the automatic I pointed at him was only a pencil, with the cap and eraser pulled out."

PATROLMEN TRANSFERRED

VAN NUYS, Aug. 20.—Patrolman Theodore Wallace of the Van Nuys station of the Valley Police Division has been transferred to the Seventy-seventh street district. Patrolman W. Moxley of the latter police station has been transferred to Van Nuys.

WAR SCARS BACKPLEAS FOR PEACE

Maimed Heroes Gathered at International Congress Sent by Many Nations

BOISSY LA RIVIERE (France) Aug. 20. (AP)—Maimed veterans of the great war were the chief figures today at the International Democratic Congress for Peace, which has gathered here the youth of twenty-three nations filled with a hope of eliminating war. Many of these veterans who bitterly decried force as a means of settling international difficulties wore on their uniforms medals of distinction gained in the front trenches.

There were many priests present clad in black cassocks decorated for service, but showing grave wounds and mutilations.

These erstwhile warriors told their actual experiences at the front and urged the need of international peace. Their youthful auditors listened spellbound to the stories of the veterans. The impetus for them to carry on their work for peace was greatly strengthened by the remarkable speeches to which they listened.

Marc Sangnier and M. Carnoy, the Belgian Senator, were among the prominent men who addressed today's session of the peace conference.

FORTUNE SEEKERS IN BATHING SUITS ENTER DIAMOND RUSH

JOHANNESBURG (South Africa) Aug. 20. (Exclusive)—More than 30,000 whites and 12,000 natives watched the breaking of the line as the Union Jack fluttered to the ground, signalling the beginning of another diamond rush near Ellandsputta. About 15,000 persons, including 120 women in full running kit, charged into the heat haze, frantic to stake claims.

Many were attired in bathing costumes and included South African and Olympic games champions.

Some of the runners pegged claims within a yard of the starting line and others ran from 1000 yards to two miles before reaching desired spots.

PHONE VAndike 8884 and reserve cottage at Ocean's Tent City. Better place than ever for delightful vacations.

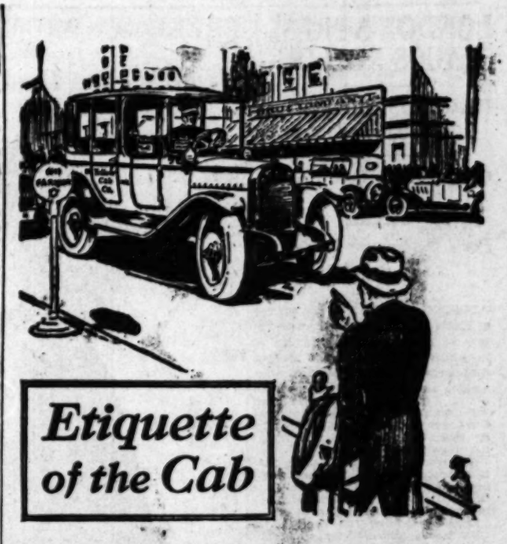

Etiquette of the Cab

A Yellow Cab "rolling" without passengers is for hire. Step to the curb, raise your hand and the driver will draw up for you. An empty cab at a "stand" is for hire.

If you want a cab to call at a certain time and place, telephone Dunkirk 50-50. You do not pay for the trip to your starting point. You pay only for your use of the cab.

Before entering the cab, tell the driver where you want to go. He will repeat your instructions to be sure he has them correctly.

As the cab starts, the driver will press down the meter flag and the meter will register 20c. That is the fare for the first ⅓ mile of your journey. The meter will register 10c for each ⅓ mile thereafter.

There is no charge for extra passengers. Four others can ride with you for one single fare in a "Yellow."

At the end of the trip, the driver will grind out the receipt from the meter. You pay the fare printed on the receipt. Keep your receipt. It is a record of your trip.

Articles left in Yellow cabs may be claimed at the company's lost and found department, 1422 Crown Hill Avenue. Use Yellow cabs.

Yellow Cab Co.

Dunkirk 50-50

A MOUNTAIN LODGE

together with Full Membership in the Girard Country Club with its fine Golf Course, big outdoor plunge, tennis courts, bridle paths, etc. . . .

all for

$2400 [House and Lot Complete]

Small Down Payment

Balance $25 a Month

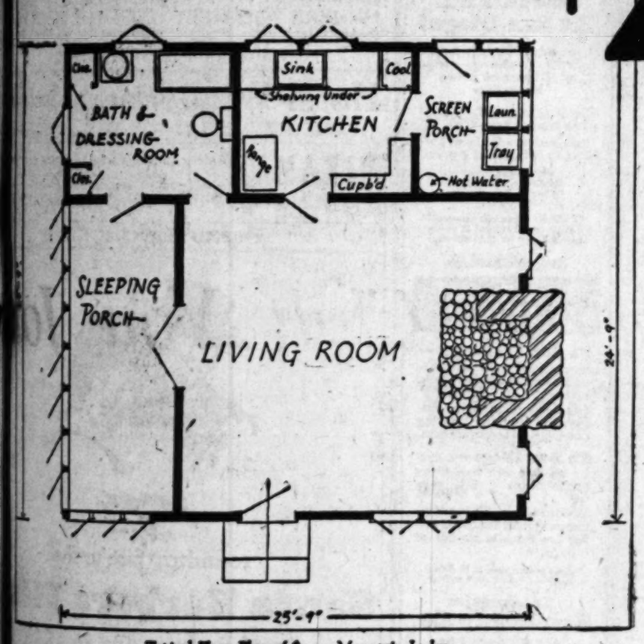

Typical Floor Plan of $2400 Mountain Lodge

get them *all* . . . at a price so small and on terms so easy that it almost seems unreasonable.

We have lodges at $2400, $2550, $2600, $3100 and $3500. You will be interested also in seeing our new hillside homes, at designs and prices to meet every preference and purse, every one a price snap.

WHEN I say "Mountain Lodges" I don't mean some shack set off in a desolate spot. I mean a real liveable home . . . right here within the city limits of Los Angeles. A home with modern conveniences, such as plumbing (piped for hot and cold water), electricity in every room etc. Each of these charming Mountain Lodges has a large living room, sleeping porch, kitchen, bathroom and dressing room, big rustic stone fireplace and chimney.

Much More Than You Pay For

You'd never expect to buy the house and lot for such prices as these . . . yet here you not only have both, but added attractions that alone are worth the cost. From the windows of your home you see the beautiful San Fernando Valley unfold its lovely panorama. Here amid the peace of the hills, dull care is forgotten . . . yet right at hand is the town of Girard, stores, schools, churches, shopping center and inns. The famous Golf Course of the Girard Country Club is hardly a stone's throw away. Here's sport, rest, recreation, home and happiness . . . all for a price that anyone can pay.

As an Investment

And don't forget that I said "within the city limits of Los Angeles." Just think of that . . . then look at the price. You'll discover that as an investment alone . . . these Mountain Lodges and Girard hillside homes are more than I have claimed

Never Before

YOU and YOUR family can now have a hillside home . . . a cozy retreat . . . a Country Club membership . . . luxuries that were formerly for the rich alone. You've often longed for *just one* of these things and here's a chance to

Clip this Coupon • and Mail It or Bring to Our Offices—

Victor Girard 121 G T
111 West 4th Street
Los Angeles, Calif.

I am interested in your mountain lodges. I want to know more about them. Please understand that this places me under absolutely no obligation whatever.

Name _____

Address _____

City or Town _____ Phone _____

Victor Girard

COMMUNITY BUILDER •• 111 W. Fourth St.

Phone TRinity 4811

Branch Office: 518 So. Hill Street

"No Time Like the Present"

A chance like this isn't "going begging" by a long shot. There'll be real competition for ownership. Don't let delay cause *you* and *your* family to miss *your* chance. Fill in the coupon *now*. I know that such prices for such places sound impossible. That's why I want *you* to see for yourself!

Here's How To Go:

If you'd prefer to drive out in your own car, go to Cahuenga Avenue in Hollywood, thence over the hill to Ventura State Highway . . . thence to Girard, about 18 miles from Hollywood.

121

MASS MEETING

Sunday Afternoon at 3:00 P. M.

At First Methodist Episcopal Church, Eighth and Hope
Sponsored by the Federated Church Brotherhood of Los Angeles

Hon. JAMES J. DAVIS, U.S. Secretary of Labor

Director General Loyal Order of Moose
Will Deliver an Address

Organ Recital and Musical Selections by Welsh Glee Party
Under Direction of Professor Will Rees

Doors Open at 2:30

Don't forget the Brotherhood entertainment, "Down in Alabam'," August 27th

APARTMENTS Flats—rooms—houses, etc. listed daily in TIMES WANT ADS

LONDON'S PRESS LAUDS KELLOGG

Plattsburg Discussion on Arms Given Praise

Great Britain Sees Promise for Conference

Paris Newspaper in Rebuke to United States

LONDON, Aug. 20. (AP)—The address of Frank B. Kellogg, American Secretary of State, at Plattsburg, N. Y., in which he discussed the Geneva conference for the limitation of armaments and denied that the United States government contemplated withdrawing from the Geneva discussions, was commented on approvingly by several of the London morning newspapers today.

The contention of Mr. Kellogg that it is better to begin regional armament agreements than to await the formulation of some universally applicable scheme of disarmament is indorsed generally. The Times states that "the considered views from Mr. Kellogg's signally well-balanced mind" form a valuable contribution to the disarmament problem, especially as he spoke as "the representative of the nation which first brought about by mutual voluntary agreement curtailment of armaments among several wholly independent and distanced countries."

The Daily Telegram believes Mr. Kellogg's address will be read with sincere gratification in Great Britain. "There is not one point in the speech," it says, "upon which the American and British governments are not completely in agreement upon the large question of principle and policy which are at issue in the deliberations of the preparatory commission at Geneva."

The Daily Chronicle says the speech throws useful limelight on the proceedings of the preparatory commission. This journal would like to see Great Britain help the United States in combating "the covert obstructionism" of certain continental powers by publicity.

The Westminster Gazette feels "a refreshing breeze of hopefulness," blowing through the speech. It also finds it encouraging to learn that Mr. Kellogg "rebuked those Americans who belittle Geneva and all its works."

The Morning Post, cordially reciprocating Secretary Kellogg's expression of good will toward England says, among other things, that the inalienable fact in the problem of further reduction in navies, as far as Great Britain is concerned, is her dependence upon safe transportation of food and materials from overseas.

PARIS NEWSPAPER REBUKES UNITED STATES

PARIS, Aug. 20. (AP)—Le Temps, commenting today on Secretary of States Kellogg's speech at Plattsburg on the disarmament problem, says, "The United States is entirely willing to be a party to an agreement relative to disarmament but doesn't intend to assume any of the responsibility in the execution of it."

The paper says that the American policy is to put disarmament ahead of security. "This is the most dangerous illusion which one can entertain because disarmament cannot be an immediate object but can only be a logical consequence of security given to all nations," Le Temps asserts.

GENEVA PLEASED AT KELLOGG'S UTTERANCES

GENEVA, Aug. 20. (AP)—Secretary of State Kellogg's address at Plattsburg on Wednesday has pleased League of Nations circles because of the renewed assurance that the United States will stick to the present disarmament discussions while there exists any hope that something can be achieved in the reduction of armaments.

There is some tendency to agree with the position taken by the United States that land armaments at least can be better treated regionally than generally. As for extension of the Washington naval accord, it is thought not impossible that a way will be found for the five big naval powers to negotiate a new treaty, without, however, separating the action from Geneva's main effort.

Disarmament is proving even a bigger problem than had been anticipated and it is realized here that infinite patience must be the watchword if anything is to be accomplished.

The recent Greco-Jugo-Slavian accord is felt to be an important addition to European security and may be a precursor to a general Balkan security pact.

Boeing Airplane Concern Going in Carrier Service

SEATTLE, Aug. 20. (AP)—The Boeing Airplane Company of Seattle, after constructing planes for the government for ten years, announced here tonight that it soon will begin construction of commercial aircraft and establish a passenger service between Seattle and Victoria and Vancouver, B. C.

A four-passenger plane is being designed for sale.

The plane for the proposed passenger route is to carry ten passengers and twenty pounds of freight per person. It will be a seaplane. It is planned to start the passenger service next spring.

CHINESE WOMEN NOW TEACHER IN BAY CITY

SAN FRANCISCO, Aug. 20 (AP)—A life-long ambition was realized by Miss Alice Fong, when she became San Francisco's first Chinese schoolteacher. She took her desk in a classroom of the Commodore Stockton School, which is attended entirely by Chinese. Miss Fong was born and educated in California.

CHEMIST EXTRACTING SUGAR FROM SAWDUST

LONDON, Aug. 20. (AP)—Sawdust sugar may soon be sweetening Britain's afternoon tea. Dr. W. R. Ormandy told the Congress of Chemists in London that a process of winning sugar from sawdust has now been developed to a stage where he believes it has commercial possibilities. In one experiment sixty-five pounds of sugar was obtained from 100 pounds of dry sawdust. At present, 35 per cent of the timber cut in the world is wasted in sawdust, Dr. Ormandy said.

FREED ON PROMISE TO PAY BILL

Wealthy Mate Husband in Name Only

[P. & A. Photo]

Mrs. May Annabelle Fuller Landgren

NEW YORK, Aug. 20. (Exclusive) Mrs. May Annabelle Fuller Landgren was locked up in Nyack jail a few days ago on a charge she gave a worthless check in payment of a hotel bill at Piermont, N. Y. It was revealed that her third wealthy husband, Eric Landgren, Swedish match king, was husband in name only. She was released after promising to pay $1400 at the rate of $50 a month. Mrs. Landgren married her first millionaire when she was 15 years of age. The daughter of George Van Alen, socially prominent in Louisville, Ky., she eloped from a convent with Henry Ottman, wealthy Coloradoan.

DEMOCRATS ASK INDIANA FUNDS SIFT

Republican Senators Get Challenge to Reveal Their Expenditures

INDIANAPOLIS, Aug. 20. (AP)—The Reed Senatorial committee has been asked by the Democratic State committee to investigate Senatorial campaign expenditures in Indiana, it was announced by R. Earl Peters, Democratic chairman, in an address here tonight.

Chairman Peters also challenged Indiana's two Republican Senators, James E. Watson and Arthur R. Robinson, and their managers to divulge their expenditures. Directing his attack on Senator Watson, the speaker dared the veteran legislator "to state how much he paid to the 100,000 workers he claims to have had working for him in the recent primary." The Democrats, he said, will have the Senatorial committee investigate both primary campaign expenditures and those of the approaching election.

Albert Stump, Democratic candidate for the long term in a six-cornered primary and convention race, spent less than $1500 and Evans Woollen, candidate for the short term, spent "an entirely negligible amount," Mr. Peters declared.

Woman Rodeo Rider Dies of Injury in Fall

CHICAGO, Aug. 20. (AP)—Louise Hartwig, 28 years of age, of Wolfe Point, Mont., died tonight from injuries received today when she was trampled by a bucking broncho she was riding in a rodeo here.

She loosed her hold on the horse when she thought cowboys expected to catch her, but instead fell and was trampled. She was the wife of John Hartwig, a rancher. Two male riders also were injured.

JUDGE GRANTS BOND TO WILLIAM V. DWYER

NEW YORK, Aug. 20. (AP)—Federal Judge Manton today granted the application of William V. Dwyer, head of an asserted gigantic rum ring operating on land and sea, for release on bail pending the outcome of his appeal from the conviction in Federal Court for conspiring to violate the phohibition law. His bail was fixed at $50,000. Bail for E. C. Cohron, paymaster of the asserted ring, convicted with Dwyer, was fixed at $25,000.

MRS. KRESGE HOME TO CONTEST DIVORCE

NEW YORK, Aug. 20. (AP)—Mrs. Doris Mercer Kresge arrived from abroad today to fight the 5orce suit filed in Detroit last month by her husband, Sebastian S. Kresge, millionaire operator of 5 and 10 cent stores. She said the suit is entirely unwarranted.

THREE FREEZE TO DEATH

GENEVA, Aug. 20. (Exclusive)—Three Tyrolese Alpinists from the village of Ahrntal were caught in a violent snow storm while crossing Hohentajern Pass and lost their way. All were frozen to death.

SECOND TRY AT CIRCLING GLOBE NEAR

Demetreus Sigelakis to Start Monday With Dog and Twenty-foot Sloop

NEW YORK, Aug. 20. (Exclusive) One failure to sail around the world hasn't discouraged Demetrius Sigelakis. On Monday he will start his second attempt—he and his sea-going dog, Teddy. They will sail from Sheepshead Bay in the good ship Cacharias, a twenty-two foot sloop.

The three of them tried it once before, on September 14, 1924. That time they got 150 miles down the coast when a "terrible storm," as Mr. Sigelakis described it, blew up, washed away his sextant and burst his water tank. He turned around and came back to New York, but he did not relinquish his ambition to do a Magellan.

Sigelakis retired from 'round-the-world sailing for a time and devoted himself to accumulating money for his second venture and rebuilding his boat.

Now the Cacharis—which in English means the shark—is rebuilt from stem to stern.

QUESTION AUTHORITY

Mexican Supreme Court and Labor Board Clash Over Labor

MEXICO CITY, Aug. 20. (AP)—A final decision as to whether the Supreme Court or workmen's arbitration boards constitute the highest law in Mexico in labor disputes has been requested by the Mexican Match Company, a subsidiary of the International Match Corporation of New York.

The company has appealed to all manufacturers and employers of industrial labor to join it in its fight to determine the issue. As a result of a strike, called because the company had discharged a workman, its plant has been idle for more than a fortnight. The company has obtained various decisions and injunctions sustaining its position and ruling against that of the strikers, but the Workmen's Arbitration Board has continued to issue contrary rulings.

KRIM'S EXILE NEAR

Former Riffian Leader to go This Month to Reunion Island

FEZ (Morocco) Aug. 20. (AP)—Abd-el-Krim will leave Fez, according to present plans, on the 28th inst., for his exile in Reunion Island.

The French will take precaution to avoid exposing the former Riffian leader to public curiosity. For this reason it is not announced, where he will embark, but it is believed that a French cruiser will take him aboard at Casablanca for his last journey.

INFLUENZA EPIDEMIC IN AMERICAN SAMOA

WASHINGTON, Aug. 20. (AP) — An epidemic showing signs of influenza has broken out in American Samoa. The Governor, Capt. H. F. Bryan, retired, reported today to the Navy Department that since the 12th inst. fifty members of the navy contingent have been stricken. The naval station has been quarantined.

ACCIDENT STUDY COURSE STARTS

Safety Experts to be Trained at University

Railway Passenger Death Toll Reduced

Crossing Crashes Doubled Since 1907

BY FREDERIC J. HASKIN

WASHINGTON, Aug. 20. (Exclusive)—The establishment of a college course in accident prevention, at New York University, to train experts in methods of safe operation of industry and traffic, is the latest forward step in the effort to cut down our annual accident total.

Since the Department of Commerce, under Secretary Hoover, began giving official attention to accidents and to efforts for their prevention there have been repeated conferences by various industries, and by public officials, to work out preventive plans. The establishment of the first college course on this subject is a natural development of this aroused interest in safety work.

Despite the many conferences and discussions of accident prevention throughout the United States, traffic accidents continue to assume menacing proportions, and industrial accidents have been reduced only in certain lines where the safety work has been consistent and permanent. Sporadic safety campaigns do not appear to have made any great difference in the total number of persons killed and injured each year by accidents. The American Museum of Safety declared these deaths were 84,000 in 1925, and the injuries 2,000,000.

RAIL CRASHES REDUCED

The total killed and injured in railroad accidents has been steadily and materially reduced in the past twenty years, but the total killed and injured by trains at grade crossings has increased. This comparison is typical evidence of the contention advanced by the safety advocates in connection with the new college course in accident prevention. They declare that while great progress has been made in mechanical safety devices, there has not been equivalent progress in the education of human beings in accident prevention. Thus while trains may run more safely with better signals, brakes, couplings, and other equipment, man is just as silly as ever about trying to beat the train to the crossing.

The figures of the the Interstate Commerce Commission show that deaths by accidents on steam railroads have been almost cut in half since 1907, the worst year on record, and accidents have been reduced by about 30 per cent. The deaths and injuries to people riding on the trains have been much farther reduced, but are offset in the totals by accidents to persons struck by trains.

CROSSING FATALITIES DOUBLED

Thus the deaths among employees of railroads in accidents totaled above 4500 in 1907, and has averaged less than 2000 the past five years. Deaths to passengers were 610 in 1907 and now average less than 150 per year. Grade crossing fatalities, on the other hand, have mounted in the same period from about 1000 to more than 2000, with injuries climbing at a similar rate. And in the meantime many States have eliminated all or most of their grade crossings.

While railroad accidents have been decreased by long years of effort, including the efforts of the railroads and the work of the Interstate Commerce Commission, under legal requirements, accidents in coal mines have not shown any corresponding decrease, although government and private efforts have been combined in this field of accident prevention. There have been better years and worse years in the total figures of coal mine fatalities, but those of 1908 were 2445 and those of 1923 were 2432, which indicates that over the stretch of years there has developed no great permanent or certain improvement, as in railroad operation.

MINE ACCIDENTS

The United States Bureau of Mines, after some years of co-operative work with the quarrying and metal mining industries, believes that real and permanent progress is being made in the reduction of accidents, especially in the open pit mines and quarries.

Industrial accidents in factories generally have registered some improvement under the safety campaigns of recent years, and improved methods and machinery, plus education of workers, have brought about large improvements in special cases where the safety work has been steady and not merely the sporadic outburst of a week at a time. While there has been improvement in the manufacturing field, there has been a steady trend the other way in the traffic field, and with motor vehicles increasing steadily, a great amount of investigation and study remains to be done before actually safe methods of handling and regulating traffic can be devised.

The experts assembled by New York University to conduct the proposed collegiate course are apparently advocates of both permanent and mechanical safety measures, and the popular educational method of safety weeks and safety campaigns of one sort and another. The announcements of the course include the declaration that not more than 10 per cent of the accidents of 1925 could have been prevented by better mechanical devices, whereas a much larger proportion could have been prevented by better knowledge and training of human beings.

NEW PROFESSION

The educational course in accident prevention is designed to graduate its students as safety engineers, directors of public safety, or equipped for similar positions whatever the title. This job of safety man is described as a new profession, developed by the needs of industry and the needs of the public in this rushing, mechanical age. The outline of the course of study divides the subjects into two parts, industrial and public safety, and the list of subjects gives an excellent idea of the progress made to date in safety work and accident prevention. Here are the matters to be treated according to the prospectus of the new course.

Industrial safety: Present conditions in industry; what has been accomplished in accident prevention; the fundamental principles of industrial safety; what the chief executives of a plant can do to promote safety; making the plant physically safe; mechanical guarding; good housekeeping; proper lighting; the foreman as the keyman, his interest and leadership indispensable, what a foreman must do to make his department safe; workmen's safety committees; qualifications and duties of the safety engineer; meetings of workmen, general and departmental; visualizing safety through the use of the bulletin board; the printed word in accident prevention; plant publications; the local press; direct mail educational propaganda; first aid; the use of accident statistics in promoting safety; accident prevention as a factor in improving employee relations; and field work, including visits to the American Museum of Safety and to industrial plants where effective safety work is being done.

Public safety: Present status of public safety; the increase in street and home accidents; what has been accomplished in accident prevention, the fundamental principles of organized community safety; launching the permanent campaign with an intensive safety week drive; visualizing safety on the street by means of a continuous poster campaign; safety instruction in the public and parochial schools; publicity for the public safety campaign—newspapers, films, radio, direct mail; utilizing commercial vehicle companies in promoting safety among drivers; securing the co-operation of civic clubs, especially women's clubs; promoting safety in the home; traffic survey and law enforcement; and qualifications and duties of the manager of a public safety campaign.

ROOSTER, DOG GUARD LIQUOR

Offer Battle to Officers Who Come to Search Premises

SPOKANE (Wash.) Aug. 20. (AP)—A game cock and a watch dog offered strenuous battle to police who sought to take possession of several gallons of liquor they were guarding.

The rooster was guardian for thirteen quarts that had been buried beneath his coop. In a near-by barn the dog kept watch over another gallon. The police got the liquor but no arrests were made.

NAVY STUNT FLIGHTS TO BE SHELVED

Wilbur Declares Pacific Coast Ideal Ground for Long-Distance Tests

SAN FRANCISCO, Aug. 20. (AP)—Secretary of the Navy Wilbur said here today that the Navy would not attempt another Honolulu flight, a polar flight, or any other "stunts" in the near future.

"All those things cost money," he said, "and the Navy hasn't any money to throw away. Right now we have five ships stationed along the Pacific Coast to assist the big seaplane PB-1 on her flight from Seattle to San Diego.

"The Navy will make many flights this year, but none of them will be across the Pacific. We have in the Pacific Coast an ideal testing ground for long-distance flights. After our planes have thoroughly demonstrated their powers on the Seattle-San Diego flight it will be time to talk of other flights."

Secretary Wilbur arrived here today from Seattle on the battleship California.

Led by the cruiser Seattle, flagship of Admiral Robison, which entered the Golden Gate at 7 o'clock this morning, the seventy vessels of the United States Battle Fleet arrived from the north. Receptions and entertainment for officers and men for the coming week have been planned.

WALES MAY NOT VISIT RANCH AT ALBERTA

LONDON, Aug. 20. (AP)—It is now thought that the Prince of Wales will be unable to visit his Alberta ranch in October, as he had planned. The Prince came to London to see the final test cricket match which England won from Australia at the oval and he is going golfing at Sandwich, Kent.

GOOL and delightful in August at Coronado Tent City. Office 404 West Sixth.

Steamships

Canadian Pacific Cruises

World

Empress of Scotland leaves New York Dec. 2nd, 132 days, 20 countries. Visit Europe in advance, if you like.

Mediterranean

Empress of France leaves New York Feb. 12th, 64 days, 15 countries. Book now. Canadian Pacific, 621 So. Grand, L.A.

SUNSHINE BELT TO THE ORIENT

TO THE ORIENT & Round the World

PRESIDENT LINER LEAVES FROM LOS ANGELES

"President Garfield"....Aug. 24
"President Monroe"....Sept. 21
"President Harrison"....Oct. 5

FROM SAN FRANCISCO EVERY SATURDAY AT 4 P.M.

Dollar Steamship Line

216 WEST 6TH STREET, LOS ANGELES, CALIFORNIA.

San Francisco $22.50 Round Trip
Wednesday, 11 A.M.
Friday, 5 P.M.
Saturday, 11 A.M.
Sunday, 11 A.M.

Portland $68.00 Round Trip
Wednesday, 11 a.m.
Saturday, 11 a.m.

Seattle $80.00 Round Trip
Friday, 5 p.m.
Sunday, 11 a.m.

America's Finest and Fastest Coastwise Liner

H. F. ALEXANDER

Sails Every Friday, 5 p.m., for San Francisco and Seattle.

New York via Panama $125 Up

501 W. 5th St.
515 So. Spring
Phone TR. 3051

PACIFIC STEAMSHIP CO.

CATALINA IS CALLING

Island Villa and Villa Park—largest one-day hotel in world; over 1200 bungalettes $2 and $2.50 per night for two people. Also Hotel St. Catherine. Am. plan, and Hotel Atwater, European. Steamer sails 10 a.m. daily and 5:45 p.m. Daily ex. Sun. Tickets: 103 P. E. Bldg. Ph. TR. 2567.

Lady Nicotine Vamps Own Sex in Jolly Lunnon

LONDON, Aug. 20. (Exclusive)—Twenty cigarettes is the usual daily quota for the average London girl smoker, and in consequence of the heavy tobacco consumption the waterfront tobacco warehouses of London have grown too small to hold sufficient stores to keep the city in smokes.

Port of London authorities have been forced to decide to put up additional lofts and tobacco sheds to accommodate the extra quantities of cigarettes for Lady Nicotine's women friends.

In the last five years London's tobacco imports have increased 38,000 tons.

Experts says that before the war women smokers cigarettes only when they were given to them by men, but now they are buying their own at the rate of twenty a day.

GREEKS ARREST GENERAL

ATHENS, Aug. 20. (AP)—Gen. Metaras, leader of the anti-Venselist party, has been arrested and sent aboard a steamer at Salamis where other political suspects are detained for deportation.

Resorts

YOSEMITE

TICKETS—RESERVATIONS

604 W. Sixth St.

PHONE VANDIKE 5022

NATIONAL CAMP CATALINA

Housekeeping cottages and tents—(gas furnished); sleeping tents and rooms; by portion of one to twelve. D. L. CULLEN, Mgr., P.O. Avalon, Calif. Phone Avalon 57.

Steamships

Week-End At San Diego!

A wonderful Outing—5 daylight hours each way—a total of 10 hours on a luxurious liner

Including meals—$6.00 The Round Trip

Sail any Saturday from Los Angeles Harbor at 3 p. m.

Return sailing from San Diego 9 a. m. Sunday. Back in Los Angeles Harbor 2 p. m.)

[Excellent overnight accommodations can be secured at hotels in San Diego for $3.00 and up.]

Regular Sailings

YALE and HARVARD

To San Francisco—including meals and berth, 16-day limit round trip fare . . . $22.50

Tuesdays, Thursdays, Fridays and Sundays—leaving Los Angeles Harbor at 4 p.m.

To San Diego—including one meal each way, 16-day limit round trip fare . . . $6.00

Wednesdays, Thursdays Saturdays and Sundays, leaving Los Angeles Harbor at 3 p. m.

Boat train leaves P. E. depot one hour before each sailing

Los Angeles Steamship Co.

517 So. Spring St.
Tel. VAndike 5421
6723 Hollywood Blvd.
Tel. GLadstone 9995

The Times Free Information and Resort Bureau

MAIN OFFICE—CORNER FIRST AND BROADWAY

are for the accommodation and benefit of persons contemplating travel, desirable hotels and rest, recreation and restoration in the mountains. Particulars are furnished by competent attendants in attendance to the general public regarding rates and schedules of steamship lines, hotels and pleasure and health resorts. Every kind of transportation literature are kept on hand for immediate use and this service is absolutely free.

Make Your Resort and Hotel RESERVATIONS

FREE OF CHARGE AT THE Times Information and Resort Bureau, Times Bldg., Broadway at First, or at The Times Branch Office, Information and Resort Bureau, 621 South Spring St. Telephone MUtual 8882

"Direct-U"

Have you had difficulty in finding some particular information you had to hunt from store to store to find something you had in mind? The Times has established a new department, called "Direct-U," where collected data about thousands upon thousands of resorts, hotels, steamship lines, hotels and pleasure and health resorts, transportation literature are kept on hand for immediate use and this service is absolutely free.

The Times is glad to help its readers and advertisers in this way—so make free use of it—there is no charge, of course.

All you need do is phone the Los Angeles Times—MUtual 8882—for "Direct-U" Department.

Resorts

Arrowhead Springs

America's Famous Spa

Famous arrowhead waters now with world over. Enjoy tennis, golf, horseback riding, swimming, dancing, plunge. Phone San Bernardino 2120 for reservations.

For beautifully illustrated booklet.

MT. WILSON Hotel and Bungalows

$6 each extra person. World's largest Observatory. Free nightly astronomical Lectures Friday nights. Dancing and concerts through the telescope. Wide auto road—2 hours from Los Angeles. Daily stages leaving Los Angeles 9:30 a.m. and 4 p.m. and 10:15 a.m. and 4:45 p.m. See "Times," Push-Judah or phone for reservations.

W. E. CORY, Manager.

Glenn Ranch Resort

Hotel, housekeeping and camping. Only 68 miles over good roads—no grades. Music, free dancing, plunge. Information at all Bureaus or write T. L. TALLY, Glenn Ranch, Calif.

LA VIDA MINERAL SPRINGS

In beautiful Cachuma Canyon—5 miles from Olivas. Up on the water baths in the world. Rates, reservations, etc. FRED CLINE, Mgr. Phone Ojai 237. P. O. Floradale, Calif.

IDYLLWILD IN THE SAN JACINTO MTS.

Hotel — Housekeeping — Tents

"WHERE YOU MEET ONLY THE BEST"

Reservations "Times" Information Bureau or Phone Sun Jacinto 2205. P.O. Idyllwild, Calif.

Santa Monica Hotels

Hotel Windermere, Santa Monica

A quiet, exclusive family hotel on the Ameritos Plan. Just off the Palisades of the Pacific. Phone 23291. Golf Privileges.

MIRAMAR SANTA MONICA

American and European Hotel

Offering Exceptional Appointments, Service and Cuisine. Wilshire Blvd. at Ocean. Water is Wine—Enjoy it Here.

Superb Routes of Travel

$5.25 roundtrip fare to the Santa Barbara Fiesta

Santa Barbara, Aug. 26, 27, 28

Reduced fare tickets from Los Angeles on sale daily and good for 16 days. Season tickets are slightly more and are good until October 31.

Now visit Santa Barbara during this colorful celebration. Travel comfortably by train. Avoid crowded highways; save time, money and nervous energy.

Trains leave at 8:00 a.m., 3:15 p.m., 6:25 p.m. Similar service returning.

Southern Pacific

Ticket Offices: 212 West 7th St., 1247 South Broadway, Main Plaza Station, 6th and Main, Boston—5th and Central. Pasadena Information

Glendale 108 N. Brand | Hollywood 6760 Hollywood Blvd. | Long Beach 136 West Ocean | Santa Ana Fallon Way

San Pedro 222 West 5th | Alhambra 11209 Santa Monica Blvd. | Beverly Hills Rodeo Drive

BIG BEAR LAKE TOURS

2 Days $10

Including Meals and Accommodations at Big Bear Golf and Country Club

Enjoy a Real Rainbow Trout Dinner

Romance Awaits You

"On the Trail of the Seven Wonders"

SEE See Pasadena, orange groves, Pomona, world's vineyards and the Mission Inn at Riverside. See the Biggest Lake in the highest mountains of So. Calif. We take you to the Virgin Big Tree section of So. Calif. We take you to the "others." See the most beautiful Water Falls in all of the West—"Cub Cave"—"Mirror Lake"—"Wonderful Mountain Farms"—The "Mermaids Lagoon"—"Fairyland and Flowing Chinese Idol (Oak)—The "Fairy Falls." "Mount Wonderview"—"Fairy Falls."

On "the Trail of the Seven Wonders"

You owe yourself this treat

The Most Wonderful Low-Priced Trip in Southern California

Special Trip Thursday and Saturday

Camp Fire Features Never to Be Forgotten.

We Are "Booking Now"

Call or Phone for Reservations

Phone MUtual 8161

Free Information Bureau, 601 S. Main St.

At the Entrance to the Valley

...TIST HAS ...ASKAN DATA

...ion Expert Spent ...ummer in North

...ecovered in Effort to ... Asiatic Theory

...ficult to Find, Says ...nthropologist

...Alaska) Aug. 20. (AP)—Dr. ..., anthropologist of the ... Institution, is taking to ..., D. C., important data ... in Alaska in an effort to ... whether North American ...ginated in Asia, he re... yesterday. He is en route ...co on the United States ... over Bear after spending ...mer in Alaska. He has ...hundreds of anthropological ...long the Yukon River and ... and western sea coast

FA...

...chang... sion h... years ... that t... rasmu...

...of Alaska... his discov... Birdlick... find trac... implemen... often be... search in... past years... jects he ... sea.

The sci... that imp... often ma... of excava... industria...

He said ... runs gen... the entir... the most ... Asiatics ... into Nort... this cont... the river ...

SPEND... SAN ...

OLE HANSON
Owner and Builder

San Clemente's ... fourteen hundred pe... in the first allotment ... second allotment pr...

Second Allot...

Miles of streets ... electricity has been ... day. Tiled sidewal...

San Clemente C... be ready for occupa... of bathing beach, bel... clubs alone—with th... more at prevailing p... building sites. San C... and construction has ... The Mission type sch... ple, is soon to be sta...

We want interes... call for you at your ... progress which we ha... which every natural ... every care has been ...

Telephor... to San Cleme... branch office

OL... 723 S...

LONG BEACH
UNITED LAND COMPANY
37 Pacific Ave.
Phone 644-61.

POMONA—Two Offices
REED AND COMPANY
201 South Thomas. Phone 1258.

POMONA REALTY EXCHANGE
200 South Garey Avenue
Phone 207.

San Clemente R...

The Times
Information
Resort Bureaus
OFFICE—CORNER FIRST AND BROADWAY
RESERVATION
Resorts
Direct-U
Hotel and Bungalow
Santa Monica Hotels
Windermere, Santa Monica
American and European Hotel
Superb Routes of Travel
$5.25
roundtrip fare to the
Barbara Fiesta
Barbara, Aug. 26, 27, 28
Pacific
BEAR LAKE TOUR
Days $10
Romance Awaits You
Trail of the Seven Wonders
Special Trip Thursday and Saturday
Camp Fire Features Never to be Forgotten.
We Are "Booking Ahead."
Call or Phone for Reservation
Phone MUtual 0200.
Free Information Bureau, 423 S. Hill St.
At the Entrance to the Subway

...IST HAS ...KAN DATA

...n Expert Spent ...mer in North

...ned in Effort to ...Asiatic Theory

...ht to Find, Says ...thropologist

...ston, Aug. 20. (AP)—Dr. ..., anthropologist of the ..., is taking to ... D. C. important data ... Alaska in an effort to ... other North American ... found in Asia, he re... morning. He is en route ... on the United States ... over after spending ... in Alaska. He has ... of anthropological ... the Yukon River and ... the western sea coast ... of Alaska. Scores of skulls are among his discoveries.

Hrdlicka explained that efforts to find traces of ancient dwellings and implements of war and peace had often been fruitless during his research in Alaska because storms of past years had deeply buried the objects he sought or washed them to sea.

The scientist expressed an opinion that important discoveries are more often made by accident in the course of excavations in mining and other industrial activities.

He said the Yukon River, which runs generally east and west across the entire Territory of Alaska was the most likely avenue of travel of Asiatics said to have made their way into North America and spread over this continent ages ago. Floods of the river have apparently obliterated all signs of the supposed ingress, he said.

Hrdlicka was due to leave on the Bear today. En route to San Francisco he stops at the Diomede Islands, northeast of Nome, at St. Lawrence Island, southeast of here, at Nunivak Island, to the south, and at Unalaska, in the Aleutian Islands.

FAMILY SHEDS ITS DAMM NAME

WHITE PLAINS (N. Y.) Aug. 20. (Exclusive)—Five Damms were changed to Gormans by virtue of County Judge Bleakley's permission here today to that many Yonkers girls, sisters, from 14 to 21 years of age. Their reason for desiring the switch in cognomen was that the Damm name caused them considerable ridicule and embarrassment and was a social handicap.

CHAMPION WOOD CHOPPER DIES

SALEM (Or.) Aug. 20. (Exclusive) Oregon's champion wood chopper, William Snyder, of this city, is dead. Snyder was 72 years of age, and has, by his own recent estimate, chopped enough wood during his life to make a pile four feet high from Salem to Albany, a distance of twenty-five miles. During his active days, Snyder engaged in many wood-chopping contests, and was never defeated.

SHIP CAPTURED BY PIRATE BAND

Captain Has Wierd Tale of Oriental Adventure

Spotted Neckties Identify Freebooters

Suicide Pact Features of Return Trip.

SHANGHAI (China) Aug. 20. (Exclusive)—No wonder Joseph Conrad, ex-sea captain, was one of the world's greatest tellers of tales.

Capt. A. Tollefsen of the S.S. Kwang Lee, returned to Shanghai two days ago after an absence of twenty days, and brought with him fresh material enough to make a new book of stirring tales—tales of piracy and plunder, or love and jealously and death at sea, of unwilling concubinage and suicide pacts.

The Kwang Lee, which left here on July 9, last was pirated four days later not far from Hongkong. She was bound for Canton, with cargo and passengers, and was evidently the victim of a carefully laid plot which included the bribery of two quartermasters.

Capt. Tollefsen was found in his cabin the morning the ship docked. It was hot, and he was dressing to go ashore. But the more he inspected his wardrobe the hotter it became in that little cabin.

CUFF LINKS STOLEN

"Those beggers stole even my cuff links," he interrupted his story of the piracy to declare. "Cuff links given to me by my mother! Now I'll have to tie my cuffs together with string until I get to a jewelry store! And look at my collars! They threw all my clothes onto the floor and trampled on them with their dirty feet! My new rain coat is gone. And $20 I had in this drawer."

Then he began again a chronological recital of the piracy of his ship—a piracy in the year 1926 within range of the lookouts on The Peak at Hongkong.

"The first funny thing I noticed," he said, "was the splendor of the new wardrobe one of my quartermasters bought last trip here. The man was paid only $36 a month, and came to the ship in clothes much finer than those I can afford to wear ashore. A particular feature of his dress was a white necktie of a curious printed pattern of alternating nines of diamonds and groups of black dice. I asked him where he got it, and he seemed flustered.

"Well, all went without incident for the first four days of the voyage. Then, at 11:40 o'clock on the morning of the 13th, when we were just five miles off Wagian Light, thirty heretofore innocent looking passengers rushed the bridge. All were armed with revolvers, and were directed by two of the ship's quartermasters who opened the iron grills to the bridge, and then directed them to the gun lockers in the chart room.

STRANGE NECKTIES

"Even in the peril and excitement of the moment I noticed that every one of the pirates wore a necktie of white with a pattern of red nines of diamonds and black dice. They pulled them from concealment under their clothes as they rushed up—evidently the insignia of membership in the pirate gang—a notice to the others not to shoot.

"From the chart room lockers, which they broke open with hatchets, they stole nine revolvers, six rifles one shotgun and 732 rounds of ammunition.

"The pirates locked all foreigners in the cabins of the second engineer and of the second officer, and then in complete charge of the ship, began steering for a point north of Macao while they systematically looted whatever they could find.

"Every passenger, white or Chinese, was robbed. They tore gold and jewelled earrings from the ears of the women. They stripped rings from hands, roughly and without mercy. They stole money and clothes, and searched baggage. Their thievery included things they could not possibly use, like the certificate of my second mate, and the birth certificate of a Welch passenger, Mr. Williams. They took flashlights, and life preservers, and smashed and rifled the medicine chest.

"During this period of looting they fired two rifle shots wounding two Chinese in the legs, and on another Chinese passenger they used a clever, and wounded his back and shoulders badly.

"Early in the afternoon they released me under armed guard. A table had been set on deck for my tiffin, but the pirate chief saw it, muttered 'Chow be damned!' and kicked it over, sending dishes and food in all directions.

PIRATE PILOT

"The ship was in the hands of a Chinese pilot, a member of the piracy crew. He told me he was bound for Wang Mun, the pirate lair north of Macao. Their intention was to ground the ship there, loot all the cargo, chop out even the wood work, take most of the passengers as captives for ransoms, and make a handsome job of it.

"But luckily the pilot was inefficient, and did not know his own waters well enough, for he grounded the ship on a bar at 4:45 in the afternoon at a point only three and a half miles off Ki Au Light.

"We must have been within clear sight of The Peak Observers when we grounded, and the pirates began to get uneasy. Their chief told me that if they sighted a gunboat coming from Hongkong he would sprinkle the decks with kerosene and fire the ship.

"At 5:30, with the ship still aground, their uneasiness began to approach panic, and they started throwing cargo overboard. In all, 848 packages of varied goods were dumped into the ocean, but this did not lighten the ship enough to float her, and then one boiler failed, and we had little power for the propeller.

"Soon some of the small boats of the pirate fleet came around, and at 7:15 the pirates, and the two traitorous quartermasters left the ship, taking with them twelve passengers to be held for ransom.

"At 6:15 in the evening," said Capt Tollefsen, "I was on the bridge when the first officer rushed up and told me two passengers were overboard. I ordered full speed astern, and had boats lowered at once. We got the man out of the water, little the worse for his experience, but the woman, young and pretty, was dead. I worked over her, trying artificial respiration, for more than an hour, but could not bring life back.

"On investigation I found that the woman had been unwillingly sold to this man as his second wife. On the ship was another man—a man she had been in love with for a long time. She wanted her husband to let her go but the husband was mad with jealousy, and finally, by threatening to shoot her lover if she did not consent, persuaded her to jump into the sea with him."

The woman's body was brought back to Shanghai, and her husband, it is feared, is losing his mind from grief.

CORONADO Tent City better than ever before. Office 604 West Sixth.

PRISONER'S JOKE ONLY TOO TRUE

"Help Yourself to Key" Sign Solves Mystery of Jail Deliveries

WRAY (Colo.) "Help Yourself to the key,' was an epigram written on the walls of the County Jail here. Officers always laughed at the witticism until recently after two jail deliveries, they looked closer and found directions underneath for finding a key to the jail doors. New locks have been installed.

SPEND A FEW HOURS AT

SAN CLEMENTE

The Spanish Village

OLE HANSON
Owner and Builder

HUNDREDS of people are availing themselves every week of our invitation to visit San Clemente and investigate the attractions and advantages which are rapidly turning this choice location into a beautiful community. You are invited to go with us as our guest, at your convenience and without obligation to buy.

Our guests are taken to San Clemente *every day* in private cars. The location—exactly midway between Los Angeles and San Diego—makes the new community easily accessible to a large area of rich country. The trip from Los Angeles, through the wonderful orchards and orange groves of Orange County, is delightful.

San Clemente's second allotment is building rapidly. More than fourteen hundred persons, most of them home builders, bought property in the first allotment. The sales totaled more than $1,250,000 and second allotment property is setting new sales records.

Second Allotment Prices Are As Low As $750

Miles of streets are being constructed; water mains have been laid; electricity has been put in; and the building program is increasing day by day. Tiled sidewalks are being laid.

San Clemente Club House, a beautiful Spanish structure, will soon be ready for occupancy. This club and a large Beach Club and 2000 feet of bathing beach, *belong* to San Clemente lot owners. Membership in these clubs alone—with their social activity and play facilities—would cost more at prevailing prices than is asked for San Clemente ocean view building sites. San Clemente's children's playgrounds are already in use, and construction has been started on San Clemente's old Spanish Plaza. The Mission type school, costing $25,000 and a gift to San Clemente people, is soon to be started.

We want interested people to see San Clemente. Our sales folks will call for you at your home, drive you to San Clemente and show you the progress which we have made toward our ideal—a beach community in which every natural advantage and beauty has been preserved and every care has been taken to make development intensify them.

Telephone MEtropolitan 5076 to make the appointment to go to San Clemente. If you don't live in Los Angeles, call up the branch office nearest you to make the reservations.

OLE HANSON
723 SUN FINANCE BLDG.
MEtropolitan 5076

BRANCH OFFICES

LONG BEACH
...LAND COMPANY
...Ave.

PASADENA—Two Offices
...AND COMPANY
...Phone 1220.

...REALTY EXCHANGE
...Grove Avenue

ONTARIO
BALL & AUSTIN
109 West A Street. Phone 300

RIVERSIDE
JAMES E. STEWART
Ninth and Orange. Phone 468

SAN DIEGO—Two Offices
MURRAY & BATES
Bancroft Bldg. Phone 261-58
JOSEPH KALB
1187 Seventh Avenue
Phone 261-01

LOS ANGELES
GEORGE H. HIGGS
1050 W. Sixth. VAndike 7692

SAN BERNARDINO
J. V. HOLTON
406 Court St. Phone 334-35

SANTA MONICA
GEO. C. ROBERTS
201 Santa Monica Blvd.
Phone 526-26

COVINA
I. WORTH EVERETT
College and Citrus Aves.
Phone 147-11

REDLANDS
H. F. D. KINGSBURY
9 East Citrus

GLENDALE
CLYDE HOLLAND
210 S. Brand Blvd.
Phone Glendale 1640

FULLERTON
E. KASELACK
Spadra Ave. Phone 66

San Clemente Rodeo is Coming, September 5 and 6

Immediate Action Is Advisable If You Want to Be a Founder Life Member of the Ocean View Beach Club! Regular $300 Founder Life Memberships—

Now ONLY $75!

At the present rate of enrollment it will be but a very few days until the first quota is filled—after which the price of membership will be advanced immediately!

OCEAN VIEW Beach Club

Yours—While the Opportunity Lasts!

PROVIDING every desirable feature you could ask for—and at a price you can easily afford—the Ocean View Beach Club will open up new and original opportunities for seashore enjoyment—not only during the summer months, but every day in the year!

On the roof of the three story building will be a gymnasium and sun baths—hotel rooms will be available for members—excellent meals will be served in the spacious dining room at reasonable prices—dancing will be arranged nightly. Also the esplanade, the lounge, the card and billiard rooms, plunge, showers, locker rooms, beauty parlor, massage rooms, nursery, etc., will enable members and their friends to enjoy the beach in a manner not possible at any public resort.

Unlimited Parking

The Club will provide ample space for handling the members' cars. Also a free municipal parking station is operated by the City of Santa Monica, on their pier adjoining the Club property.

No Dues or Assessments

After you have paid your membership there are no other dues or later assesments. Only a small monthly charge of $2.00 for service is made. This does not mean that your privileges are limited in any way—the low membership fee entitles you to full privileges in every respect.

Now is the Time for Action

Make sure of YOUR membership—at the present low price of $75—by sending in your check with your application. If not convenient to pay all cash, make an initial payment of $35 and convenient terms may be arranged for the balance—But Don't Wait!

Act Now—TODAY! Use the Attached Coupon!

Membership ENROLLMENTS

AUG. 9
AUG. 10
AUG. 11
AUG. 12
AUG. 13
AUG. 14
AUG. 16
AUG. 17
AUG. 18
AUG. 19
AUG. 20
AUG. 21

Ocean View Beach Club

H. C. SEYMOUR
Chairman of the Board of Governors
1004 Bank of Italy Bldg., 7th and Olive
Phone: VAndike 9231

BRANCH OFFICES
2800 Ocean Front, Santa Monica
6661 Hollywood Blvd. Phone: HOllywood 0938
601 Western Pacific Bldg., 1091 S. Broadway

MAIL THIS NOW!

Ocean View Beach Club,
1004 Bank of Italy Bldg.,
7th and Olive,
Los Angeles.

Without obligation, please send me full particulars about Ocean View Beach Club.

Enclosed is check for ..... to apply on Life Membership in Ocean View Beach Club.

Name .....
Address .....
City H-8-21

Salespeople Wanted

We have a splendid proposition for several live wire salespeople. Call at any of the above offices.

FORESTAL

Telephone MEtropolitan 0700

Whenever you want to place a want ad in The Times.
—No charge account is necessary. Collection made later.

JUDGE BLAMES SCISSORS SLIP

Takes Congress to Task for Statute Error

Holds Volstead Injunctions Only Temporary

Closing Edicts Operative for Single Year

ST. LOUIS (Mo.) Aug. 20. (AP)—Federal Judge Faris today blamed carelessness of Congress in the drafting of laws as the reason for a majority decision here Wednesday in the United States Circuit Court of Appeals which ruled that injunctions against Volstead Act violators are not perpetual, but are effective for one year only.

The ruling, to which Judge Faris dissented, reversed a decision by Judge Van Valkenburg punishing Charles G. Webb, Kansas City (Mo.) roadhouse keeper, for contempt of court in asserted selling of liquor more than two years after he had been enjoined.

Judge Faris said "undoubtedly it was the intention of Congressman Volstead to write into the Volstead Act a copy of the State laws which have existed for years in some fifteen or sixteen States to abate liquor nuisance long prior to the passage of the Eighteenth Amendment.

"Examination of these State statutes shows in almost every instance the word 'permanent' used with reference to injunctions. Obviously Volstead's scissors slipped and cut off the word 'permanent' which was perhaps the last word of a sentence.

"This is not the first time such a thing has happened in drafting laws. Without the word 'permanent,' interpretations of this section, of course, are open to argument, while with the word as used in nearly every State statute, there could be no argument."

Borglum Ready to Carve Dakota Memorial Rock

RAPID CITY (S. D.) Aug. 20. (AP)—In the solid rock face of Rushmore Mountain, in the Black Hills, Gutzon Borglum, sculptor, will begin next week to chisel out South Dakota's tribute to four outstanding Americans.

When his work is finished, there will stand out from the mountainside in perpetual relief the figures of four great Presidents: George Washington, Thomas Jefferson, Abraham Lincoln and Theodore Roosevelt.

Mr. Borglum was here today going over the photographs of models of the memorial with United States Senator Norbeck and those in charge of the project.

Rushmore Mountain is 1000 feet high, and the sculpture will occupy a space 450 feet wide. The face of each figure will be thirty-eight feet high.

MIDDLE WEST NEWS IN BRIEF

INDIANAPOLIS, Aug. 20. (Exclusive)—Thomas A. Hendricks, secretary of the Indiana State Medical Association and a graduate of Shortridge High School, has been appointed secretary of the board of trustees of the organization sponsoring a memorial to Indianapolis teachers on the esplanade of the new Shortridge High School. Plans for the memorial include the erection of lize-size bronze statues of Nebraska Cropsey, Laura Donnan, Charity Dye, Mary Nicholson and Rhoda E. Selleck.

Increasing in yield per acre and maintaining its quality, the highest in years, Indiana's wheat crop has surpassed all marks since the war in spite of the lowest acreage in the State since 1916, according to a crop forecast issued by M. M. Justin of the Department of Agriculture statistics.

Dr. Richard Bishop Moore of New York City, newly appointed dean of men and head of the department of chemistry at Purdue University at La Fayette will assume his new duties late in September.

William Crearer, 48 years of age, for twenty years chief of the Marion fire department, died as a result of injuries sustained some years ago when thrown from a fire truck.

Miss Georgia Alber, who served four years as City Clerk of Wabash and the first woman ever elected to public office by voters of Wabash, is dead after an illness of several years.

MILWAUKEE

MILWAUKEE, Aug. 20. (Exclusive) The marriage of Miss Elizabeth McMynn Greene, daughter of Mr. and Mrs. Howard Greene, to Austin Rose, Milwaukee, son of Mr. and Mrs. Thomas W. Rose, New York City, will take place September 11, in St. Paul's Episcopal Church. The ceremony will be followed by a reception for a limited number of friends at the Athenaeum, after which there will be dancing.

Mr. and Mrs. Harrison C. Reed, Summit avenue, announce the engagement of their daughter, Miss Mary Reed, to Theodore D. Hartshorn, formerly of Washington, D. C., now of Milwaukee.

A record for one day's pick of cherries recently established in Door county by a 16-year-old boy, when he gathered 366 quarts of the fruit in eleven hours of work, was almost doubled at Sturgeon Bay by Larry Kaplinsky, 20, of Marinette who was credited with 720 quarts between 5 a.m. and 7:10 p.m. He received $16.20 for the days labor. Over 4000 pickers employed in the Sturgeon Bay region this season picked 16,000,000 quarts.

Unable to subdue a sixteen-pound muskellonge at Conover without a gun or gaff hook, E. W. Brady, Chicago, towed the fish over a mile to shallow water and landed it with his hands.

ST. LOUIS

ST. LOUIS, Aug. 20. (Exclusive)—A bride of the fall will be Miss Julia Nelson Lawnin, daughter of Mr. and Mrs. Louis D. Lawnin, who has chosen October 30, next, as the date for her marriage to Samuel Fitzhugh Gordon, son of Mr. and Mrs. Samuel Gordon. The ceremony will take place at St. Peter's Episcopal Church. Miss Lawnin, a graduate of Mary Institute and of the Finch School of New York, made her formal bow to society three years ago and became a member of the junior league. Mr. Gordon, a graduate of the Massachusetts Institute of Technology, is a member of the St. Louis Country Club and the University Club.

Miss Louise Rogers, daughter of Mrs. James A. Rogers of 5666 Cates avenue, and George Weber, son of Mr. and Mrs. George Weber of 5573 Chamberlain avenue, will be married September 7, next, at the West Presbyterian Church.

Sam Koplar, manager of the Embassy Apartments, deposes that he "kindly went blind" so that Miss Marjorie Manger could take her pet Boston terrier to her apartment through the back way, but the negro elevator boy obeyed the "no dogs allowed" instructions when Miss Manger tried to bring her pet up the front passenger elevator. Now Miss Manger, claiming she suffered physical injury at the hands of the elevator boy as well as humiliation, is suing Koplar for $10,000 compensatory damages and $10,000 punitive damages.

It cost Congressman Nelson of the Eighth District $30 to win his renomination by the Democrats, according to his campaign expenditures account filed with Secretary of State Becker at Jefferson City.

KANSAS CITY

KANSAS CITY, Aug. 20. (Exclusive) Jean Bernice Cantrell, daughter of Mrs. Irene Benette Cantrell, Kansas City, Kan., became heir to $75,000 when the will of her father, John Thomas Cantrell, was admitted to probate in the Wyandotte County Probate Court. The estate consists mainly of bonds. Mr. Cantrell divided his estate, estimated at $150,000, between his widow and his only daughter.

George E. Theis, Jr., of Wichita president of the Arkansas Valley Interurban Company, prominent Wichita capitalist and large land owner of Western Kansas, was killed at the municipal landing field when struck by the propeller of a plane driven by Lloyd Stearman, designer of airplanes for a Wichita firm. Theis had started across the landing field to remove his car from the path of the plane when killed.

Death claimed Mr. and Mrs. A. C. Hill of Clay Center, Kan., just ten hours apart. Mr. Hill, 82 died in the morning and Mrs. Hill, 79, in the afternoon. March 7, last they celebrated their sixty-first wedding anniversary.

AKRON

AKRON, Aug. 20. (Exclusive)—Attorneys for Mrs. Edith C. Workman, former head of the defunct Workman Motor Sales Company, who several months ago pleaded guilty to obtaining money under false pretenses, have renewed the legal battle against the sentence of one to three years in the women's reformatory. In a petition filed with the Court of Appeals, it is asserted the Common Pleas Court erred and abused its discretion in refusing to allow Mrs. Workman to withdraw her plea of guilty and obtain a trial by jury. Mrs. Workman is at liberty under $10,000 bond.

A car load of animals for Akron's fast-growing zoo at Riverview Park has arrived from Kansas City. In the shipment were three baboons, eight ring-tailed monkeys, a striped hyena, four ostriches and two peacocks. The zoo has been so successful this summer that plans are being made to greatly enlarge it next year.

Rev. B. Z. Stambaugh, pastor of the Christ Episcopal Church and president of the Adrian Council of Churches, Adrian, Mich., will succeed Dr. George P. Atwater as pastor of the Church of Our Savior when the latter leaves the local pastorate October 1. Announcement of Rev. Stambaugh's acceptance was made by George Billow, church warden. Rev. Atwater, is resigning to accept a call to Brooklyn, N. Y.

LOUISVILLE

LOUISVILLE, Aug. 20. (Exclusive) Herbert R. DeFuniak, 45 years of age, a native of Louisville, died suddenly of a heart attack at Southern Pines, N. C., according to word received here by his brother, Ernest A. DeFuniak, freight traffic manager of the Louisville and Nashville Railroad. Mr. DeFuniak was a son of the late Col. Fred DeFuniak who spent his life in Louisville.

Frank Dugan, former Circuit Court clerk and Democratic leader, who died suddenly at Democratic headquarters in the Louisville-Old Ion three weeks ago, left an estate valued at $19,500. Mrs. Julia Dugan, widow, is named sole beneficiary and executor of the estate. Judge George DuRelle, who died August 9, last, named his two children, Mrs. Woodford Delaney and Fred DuRelle, beneficiaries of his estate, which is valued at $5000.

ST. PAUL

ST. PAUL, Aug. 20. (Exclusive)—Dr. Chester R. Leech, St. Paul dentist, trustee of the Elks State lodge for the past year, was unanimously elected State association president at the convention at St. Cloud.

He succeeds J. E. Regan of Mankato. William M. Erickson, Red Wing, was elected first vice-president; O. M. Thurber, Owatonna, second vice-president, and James J. Nolan, Brainerd, third vice-president; Lannie C Horne, Minneapolis, was re-elected State Secretary. M. F. Sullivan, Mankato, was elected State Treasurer.

Thief River Falls was voted the convention city for 1927.

John H. Olson, well-known real estate man of Willmar, who for the last few years had been associated with the Anderson Land Company, is dead at his home at Willmar after several months' illness. He is survived by his widow, six children, eleven brothers and sisters, several of whom reside in the Twin Cities.

Bees stung to death two valuable horses on a farm near Flandreau, S. D., when they became angered at the horses' attempts to dislodge them from their backs. The bees alighted on a team driven by Ben Jones and owned by Mrs. Ben Julson. The horses attempted to switch the insects from their backs. The horses were stung so badly they died shortly after the attack.

CREDITORS IN FLORIDA REASSURED

Millionaire Families to Pay $1,250,000 from Private Funds

FORT LAUDERDALE (Fla.) Aug. 20. (AP)—Members of two wealthy families will pay out of their private funds approximately $1,250,000 to contract holders for property at Floranada, W. W. Burgess, trustee for the bankrupt American-British Improvement Corporation, announced yesterday.

Mr. Burgess returned from New York and Detroit where he said that at conferences with the Stotesbury and Dodge families they had agreed to pay in full all creditors, who also are stockholders. Edwin T. Stotesbury was president of the defunct corporation and Mrs. Hugh Dillman, formerly Mrs. Anna Dodge, was a stockholder.

Floranada Club, planned for development by the corporation as one of the major real estate projects in the State, was opened February 3, last. The property comprised 3600 acres of land here. After a brief existence the company filed a petition in bankruptcy. On petition, J. E Curry, referee in bankruptcy, authorized creditors to summon prominent social leaders in both the United States and Europe for a hearing September 1, next.

SAILOR FATALLY HURT

PORTLAND (Or.) Aug. 20. (Exclusive)—Henry Osborne, third officer on the British 'round-the-world freighter Benledi, was fatally injured when he slipped from the ship's gangplank and fell on a log boom. He suffered a fractured skull and broken right leg. He was removed to the hospital but lived only a few hours.

British Miners Stage Largest Union Desertion

LONDON, Aug. 20. (AP)—The largest break away of coal miners from the policy of the Miners' Federation since strike in the mines was called three months ago came last night when delegates representing 13,000 men and boys employed in the Bolsover Company in the Nottinghamshire coal fields accepted a proposal of the mine owners to resume work at their old wages for a seven-and-a-half-hour day.

This constituted a compromise between the federation's insistency that the seven-hour day must be maintained and the mine owners demand for an eight-hour day.

Although it is yet to be seen whether the miners generally indorse the action of the delegates, it is predicted that virtually all concerned will eagerly accept the compromise and that work will start again forthwith.

Bride Kills Self in Clearing Way to Other Woman

CHICAGO, Aug. 20. (Exclusive)—Tortured by the knowledge of a husband's waning love, Clara Begy, 32 years of age, a bride of two months, proved her devotion to him today by killing herself so she would not be an obstacle in his path to the other woman.

Everett Begy, her husband, is a South Park policeman. Writing a pitiful letter in which she made clear her action, she walked to his beat, a block from their home, handed him the letter and then fired a bullet through her heart, falling dead at his feet.

PLEA BASED UPON WIFE'S CONFESSION

Chicagoan Files Written Statement by Mate in Suit for Divorce

CHICAGO, Aug. 20. (Exclusive)—A written confession by Mrs. Elizabeth W. McConkey, 832 Argyle street, giving details of her love affair with another man, said to be a well-known interior decorator, was submitted to Superior Judge Jesse Holdom by Edwin H. McConkey, president of the National Republic Life Insurance Company, as his basis for a suit for divorce. Immediately after the hearing, Judge Holdom seized the files in the case and refused to allow any one to examine them.

McConkey, who is said to be a millionaire, was one of the organizers of the Chicago National Life Company. He has been in the insurance business in Chicago for many years and is connected as an official with other insurance companies.

McConkey's bill of complaint was said by court attaches to be one of the most unusual documents ever filed in the courts and lawyers cast doubt on its legality. It gave no dates of marriage nor of the asserted acts of infidelity, substituting the abbreviation "etc" whenever a fact was to be stated.

Mrs. McConkey's confession is said to have told how she met the other man when he was employed to redecorate their home.

ITALY REDUCES EXPENSES

ROME, Aug. 20. (AP)— The government is preparing another economy measure calling for the abandonment of the undersecretary posts in the Fascist Cabinet. Only technical undersecretaries will be retained.

The May Co
Greatest Ra
Sale-
Be there!
8 a
Monday-
See the Windows
See Full
Announcement
Sunday's Papers

Telephone MEtropolitan
Whenever you want to place a want ad
—No charge account is necessary. Collect

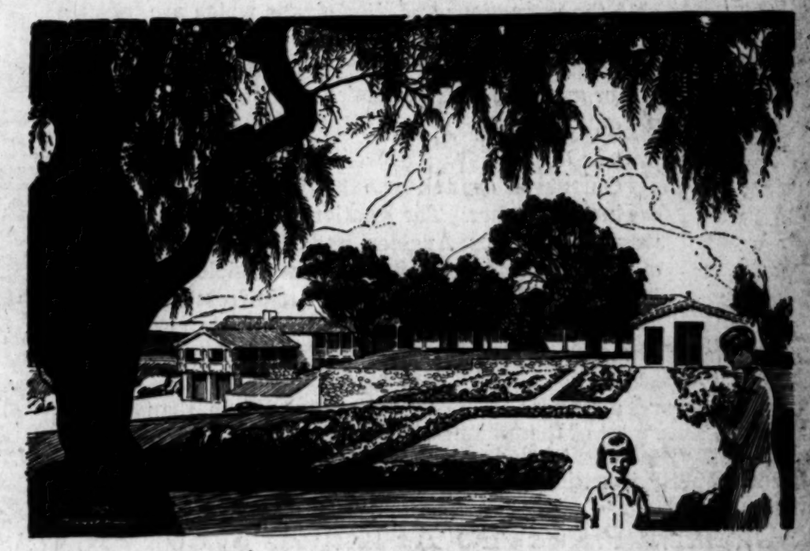

"An object lesson to the whole country"—

THAT is the verdict of the National Committee on City Planning, at their annual conference in Los Angeles, in reference to Palos Verdes.

Palos Verdes is an outstanding community development in America. Its building restrictions, its architecture, its landscaping, its playground areas—down to the smallest detail of construction—are all part of an elaborate plan, formulated by a group of nationally-known architects and city engineers—under whose personal supervision it has progressed to its present state of completeness.

Palos Verdes is just as Nature intended, its beauty is unspoiled. A glorious place! Overlooking the matchless blue Pacific! A wonderful all-grass Golf Course! Cool sea breezes...fine riding academy... bridle trails...here is happy living, indeed.

In Palos Verdes your Home is your Playground.

MAXIMUM TEMPERATURE
Thursday, Aug. 19
Los Angeles.....81°
Palos Verdes Golf Club.....79°

Palos Verdes Estates

Four and one half miles of California's finest shore line

GENERAL SALES OFFICES: LANE MORTGAGE BUILDING, EIGHTH AND SPRING STREETS, LOS ANGELES
JAY LAWYER, General Manager Phone VAndike 2481

HOLLYWOOD—E. Alderson, 225-A Taft Building. Phone GRanite 8187
LONG BEACH—L. H. Webber, 349 East Ocean Boulevard. Phone 636-239
PALOS VERDES—Jos. E. Callaway, Office, Malaga Cove. Phone Redondo 3013
La Venta, Redondo 6832. Riding Academy, Redondo 6971
PALOS VERDES GOLF CLUB HOUSE—Redondo 649
PASADENA—Hugh R. Thomson, 758 E. Colorado St. Winfield 1087
SAN PEDRO—A. M. Ferguson, 499 Seventh Street. Phone 470

Ts-8-21
Mail This Coupon Today
PALOS VERDES ESTATES
843 Lane Mortgage Bldg.,
Los Angeles
Send me without obligation your beautifully illustrated booklet and full information regarding Palos Verdes.
Name .....
Address .....

Schools and Colleges

Information About Schools

The Times' School and College Bureau will help you secure complete information about any kind of School or Education Training. Carefully compiled data are on file, from which source suggestions may be made which will be helpful to you. THE SERVICE IS FREE. Address, write or call the TIMES Information Bureau, First Street and Broadway—telephone MEtropolitan 0700—or leave your name and address with the TIMES' Branch Office Information Bureau, 621 South Spring street, and the desired school data will be mailed to you.

Non-Sectarian and Non-Military, where Education is lensened by conscience and knowledge by feeling.
Beverly School for Boys
368 S. VIRGIL AVE., LOS ANGELES.
Strictly a Classical College Preparatory School. (No elementary or intermediate grades.)
1. Exclusively for those here whose parents desire to equip them with a high school education large in scope and of superior standard.
2. Sponsored by those interested in blending intellectual activity and scientific truth with the sternest moral and ethical principles.
Out-of-town pupils accommodated in Students' House for Beverly School Boys
For Annual Catalog, please address the Secretary.

Woodbury BUSINESS COLLEGE
Foremost For Forty Years.
Exclusive methods develop highest efficiency. All courses. Positions secured. Satisfaction guaranteed. Get catalog. MEtropolitan 0133.
Woodbury Bldg. 727 So. Figueroa St.

Cumnock School of Expression (College Grade)—Voice Diction. Literary Interpretation. Story-telling. Public Speaking. Dramatic Music and Art Department. ACADEMY—Accredited High School in Class A, preparing for Western and Eastern Colleges and Universities. Fall Opening Date September 20th. Write for Catalog, or phone WHitney 3427. WHitney 7311. Helen A. Brooks, A. M., Director. 2230 W. Third Street.

Mackay Business College, 612 So. Figueroa
Half-day office work for girls desiring to earn tuition. Board, room and $10 to $25 a month may be earned. Day and night classes. Complimentary. $35 for complete course

Military

SEE URBAN Before you DECIDE
The Great Outdoor School of the West celebrates its 23rd year with the opening of a new three-story brick and steel building. Cadets' private rooms. Every room with bath attached. Complete equipment. Strong faculty. Primary through high school. Beautiful swimming pool. Horseback riding. Band. All Athletics.
Outstanding Leadership in Well Rounded Education
URBAN MILITARY ACADEMY, Wilcox at Melrose—HEmpstead 7602.

California Preparatory School For Boys. Non-Military. Accredited School
Opens Sept. 14th in new fireproof buildings, near Covina, Calif. A high class College Preparatory School. Also grades 5th to eight inclusive, separately housed and taught. Boarding and Day pupils. Catalogue. C. M. WOOD, Supt., Covina, Calif.

Dancing

Cinderella Roof BATH at OLIVE
STRICTLY PRIVATE LESSONS IN LATEST BALLROOM DANCES —Also Soft-toe, Tap, Buck & Wing, St. Louis Hop, Charleston.

A CADET OFFICER

"The Coming West Point of the West"
NOTICE TO PARENTS
COL. THOS. A. DAVIS, PRES. SAN DIEGO ARMY & NAVY ACADEMY, WILL BE PLEASED TO MEET PARENTS AND GIVE FULL INFORMATION REGARDING HIS SCHOOL AT THE
Alexandria Hotel, Mezzanine Floor, 10 a.m. to 5 p.m.,
Thursday, Friday and Saturday, August 19, 20, 21
The San Diego Army and Navy Academy was the first private school on Pacific Coast to secure West Point accrediting. It is one of two private schools in California under War Department supervision. It is not only accredited, but it has always been in the highest rating of the University of California—"Division A." The sum of $800 will cover practically every necessary school expense except uniforms and textbooks.
For Catalogue, address COL. THOS. A. DAVIS, San Diego Army and Navy Academy, Pacific Beach, Cal.

Los Angeles City Schools

The return of school days prompts Bullock's to publish some facts relative to the splendid school system of the City of Los Angeles

There are now in the Los Angeles City School System 250 Regular Elementary Schools; 17 Junior High Schools; 23 Senior High Schools; 33 Evening High Schools, making a total of 323 schools, exclusive of citizenship or trade extension or part-time high schools.

There are 30 supervisors of Special Departments which include the following:

Agriculture, Americanization, California History, Citizenship, Classical Languages, Commercial Education, Compulsory Education and Child Welfare, Course of Study, Drawing, Health and Corrective Physical Education, Home Economics, Industrial Arts, Kindergartens and Primary Grades, Library, Manual Education, Modern Languages, Music, Nature Study, Orchestra, Part Time Department, Penmanship, Physical Education, Primary Manual Arts, Psychology and Educational Research, Reserve Officers' Training Corps, Salesmanship, School Savings, Speech Correction, Visual Education, Vocational Education.

Kindergarten statistics 1925-26 are: 223 schools; enrollment 23,668; daily average attendance 11,334; Number of teachers 383.

Comparative figures on school enrollment and city population for last year are as follows: School enrollment 295,760; increase over previous year 21,497; per cent of population 24.87; population 1,188,833; increase over previous year 88,833.

The continuous growth of Los Angeles schools is shown by the following record:

1905-06 — Enrollment 38,260; Teachers 865; Total salaries $676,207.73; Schools 65.

1910-11 — Enrollment 57,038; Teachers 1,478; Total salaries $1,597,473.22; Schools 125.

1915-16 — Enrollment 102,340; Teachers 2,945; Total salaries $3,698,021.75; Schools 192.

1920-21 — Enrollment 160,228; Teachers 4,056; Total salaries $7,479,913.04; Schools 233.

1924-25 — Enrollment 274,263; Teachers 7,185; Total salaries $14,345,778.68; Schools 295.

1925-26 — Enrollment 295,760; Teachers 7,989; Total salaries $16,721,238.44. Schools, 326.

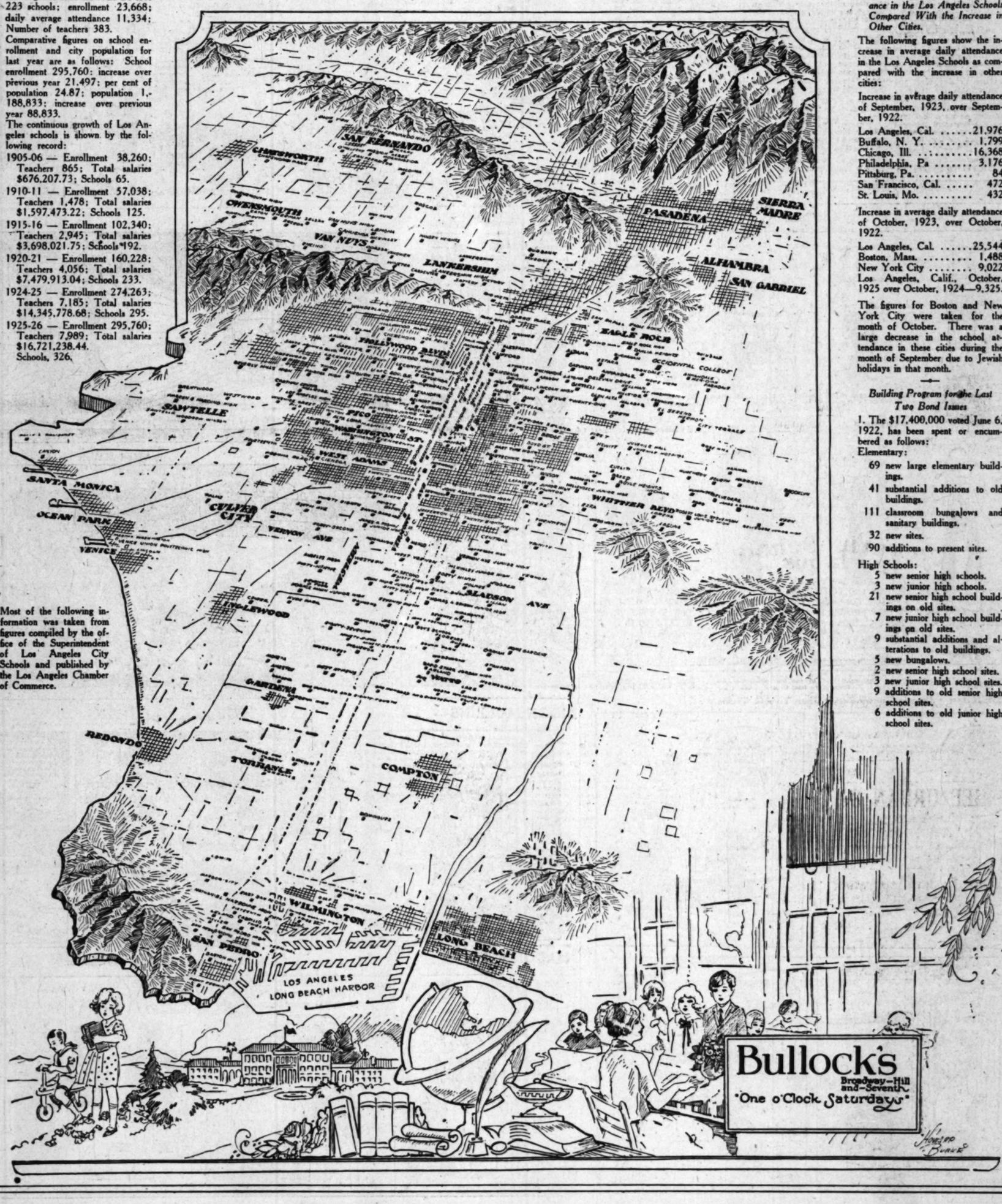

Most of the following information was taken from figures compiled by the office of the Superintendent of Los Angeles City Schools and published by the Los Angeles Chamber of Commerce.

Increase in Average Daily Attendance in the Los Angeles Schools Compared With the Increase in Other Cities.

The following figures show the increase in average daily attendance in the Los Angeles Schools as compared with the increase in other cities:

Increase in average daily attendance of September, 1923, over September, 1922.

Los Angeles, Cal.	21,976
Buffalo, N. Y.	1,799
Chicago, Ill.	16,368
Philadelphia, Pa	3,176
Pittsburg, Pa.	84
San Francisco, Cal.	472
St. Louis, Mo.	432

Increase in average daily attendance of October, 1923, over October, 1922.

Los Angeles, Cal.	25,544
Boston, Mass.	1,488
New York City	9,022

Los Angeles, Calif., October, 1925 over October, 1924—9,325.

The figures for Boston and New York City were taken for the month of October. There was a large decrease in the school attendance in these cities during the month of September due to Jewish holidays in that month.

Building Program for the Last Two Bond Issues

1. The $17,400,000 voted June 6, 1922, has been spent or encumbered as follows:

Elementary:

- 69 new large elementary buildings.
- 41 substantial additions to old buildings.
- 111 classroom bungalows and sanitary buildings.
- 32 new sites.
- 90 additions to present sites.

High Schools:

- 5 new senior high schools.
- 3 new junior high schools.
- 21 new senior high school buildings on old sites.
- 7 new junior high school buildings on old sites.
- 9 substantial additions and alterations to old buildings.
- 5 new bungalows.
- 2 new senior high school sites.
- 3 new junior high school sites.
- 9 additions to old senior high school sites.
- 6 additions to old junior high school sites.

Bullock's
Broadway—Hill and—Seventh
"One o'Clock Saturdays"

CHUCKLES from LIFE

[Copyright Life Pub. Co.]

SONG TO A LADY GOLFER
"Oh! Don't You Remember, Sweet Alice?"

Protests of an Inoffensive Man

I AM a sincere admirer of the American people and concede them the right of traveling across the continent in Fords or even less; but in return I claim a reciprocal right to abuse my health and outrage my family in my own way.

If, instead of enduring the hardships of the prairie schooner compensated by none of its comforts, I choose on my annual outing to endanger and make unbearable the lives of my wife and children by the semibarbaric conditions imposed by cottaging on an inland lake in which the fish were observed just prior to the Civil War, I challenge anybody's right to censure me or speak contemptuously of my judgment.

The drop of fanaticism natural to every man becomes a disturbing and dangerous reality when he makes a transcontinental motor trip without leaving the bones of any of his party bleaching on the plains. He is likely to expect the summary execution of all who suggests there may have been an hour or so of discomfort. This is intolerance of the worst sort. Every American has a right to choose his own mode of summer discomfort without hindrance.

McC. H.

• • •

The Test

Mrs. Newlywed (in tears:) Boo-hoo! I don't believe you love me any more.

Hubby: Certainly, I do. Didn't I kiss your aunt?

THE GUMPS

Gangway

By Sidney S

GASOLINE ALLEY

Avery Believes In Reciprocity

By R

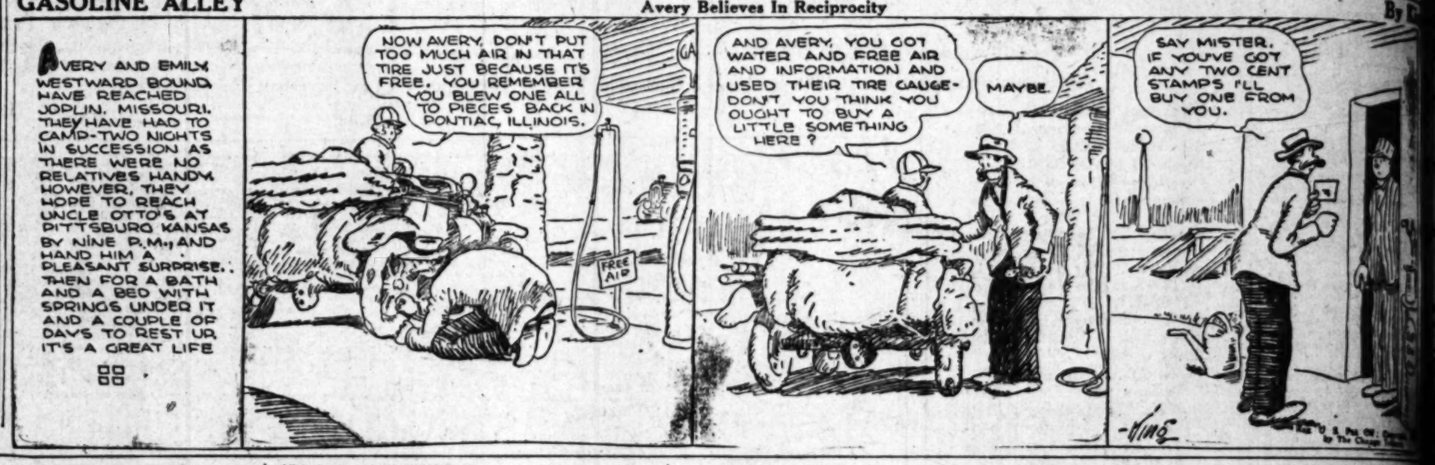

Holiday Days—Back to City Clothes

By Gluyas Williams

ELLA CINDERS

Here Comes The Trousseau

By Bill Conselman and Charlie F

WINNIE WINKLE, THE BREADWINNER

Petrified Motion

By Bra

REG'LAR FELLERS

Copyright, 1926, by the Bell Syndicate, Inc. Trade Mark Reg. U. S. Pat. Off.

Jimmie Knows Better Than To Ask Twice

By Gene Byrnes

MOON MULLINS—

The Bushwhacker

By Will

HAROLD TEEN

The Older The Shorter

By Carl

Grand

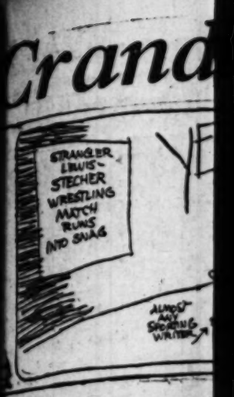

MARY

TERAN ANGEL AFFLES MONKS

Pulls Charley Horse But Turns in 7-to-0 Win

Get to Ed Bryan in Third, Fifth Innings

and Mitchell Feature With Fine Stickwork

BY ROBERT RAY

It was a good thing for the Missions that Doc Crandall developed a Charley horse in the third inning or else they might have been the victims of a no-hit, no-run contest. As it was, the veteran Seraph slabster, twirling the last six rounds with a bum leg, allowed the Monks but three scattered hits and twirled the league - leading Angels to a 7-to-0 victory yesterday at Wrigley Field.

Yesterday's win Crandall's sixteenth victory of season, and it also gave the a 2-to-2 edge over the Mis- in the series. Not only that, Doc's air-tight pitching served keep the Angels' lead over the second-place Oaks at nine and a half ames, which is quite a margin at stage of the race.

Helping Crandall along in his parade for bigger and better An- victories were Mr. Jigger Statz and Mr. Johnny Mitchell, who did their part up at the bat. Statz had a perfect day with the willow, driving out a double and three singles, while Mitchell had to be contented with two doubles and a single four trips to the platter. On Statz's fourth attempt he reached first on Wes Griffin's error, as he, as did Statz, got the sacks every time up at the plate.

BRYAN FOR MONKS

Ed Bryan, late of Texarkana, where are men and women are governed to rival the celebrated head-on collision of a couple of locomotives that used to be the main event at the State fair in the 60th laning. Finn got all the worst of it, being knocked cooler than a mother-in-law's kiss, and had to leave the contest. Hood, after taking a nine-count, was up and about and participated in the game. Wes Griffin took Finn's place at second.

What happened to be playing right field yesterday because Art Weis was in the hospital, where he will spend at least three or four days. Weis's penchant for sliding around the bases developed what is known as a "strawberry" on that part of his anatomy used frequently in sliding. A few days in the hospital and Weis's case of strawberries will be off the

(Continued on Page 12, Column 3)

LA BARBA MEE

Flyweight Champion Will Manner Which

CHICAGO, Aug. 20. (Exclusive)—Fidel La Barba, California, who holds the flyweight championship, will defend his title here next Wednesday night against Johnny Dundee in the feature ten-round bout, at the Loyola gymnasium.

Fidel plans to go right after Atherton in the same way he battled Emil Pladner in his initial start here. In Atherton he will find a rugged youngster who is just as anxious as he is to be aggressive. The battle should provide the fans with plenty of gloves flying about the ring.

Atherton in his only start before local fans at East Chicago last winter gave Hip Sing Lee, the Chinese flyweight, a thrashing. Lee is the young slant-eyed lad that Leo Flynn, the New York manager, sent here to upset the Hoosier boy.

While the weight for the La Barba-Atherton quarrel has been set at

TIES HOME-R

TYLER (Tex.) Aug. 20. (AP)—"Big Boy" Clabaugh, Tyler outfielder, Texas League, tied the home-run record for organized baseball here today when he hit his sixtieth four-bagger of the season in the game with Ft. Worth. The drive was made in the

By Sidney Smith

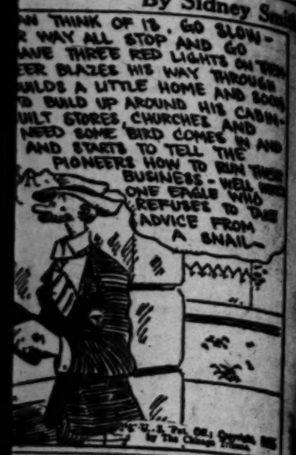

By King

...selman and Charlie Plumb

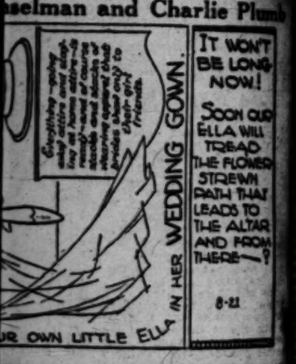

By Branner

By Willard

By Carl E...

Crandall Blanks Missions With Three Hits

SPORTS
The Los Angeles Times

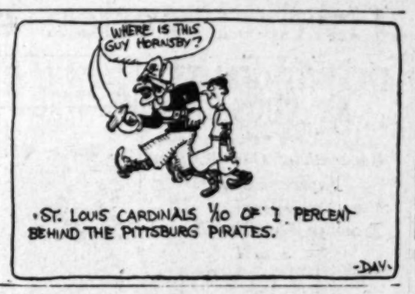

SATURDAY MORNING, AUGUST 21, 1926.

MARY BROWNE, BUNNY RYAN IN NET SEMIFINALS

...TERAN ANGEL ...FFLES MONKS

...Pulls Charley Horse But ...Turns in 7-to-0 Win

...Gets to Ed Bryan in ...Third, Fifth Innings

...and Mitchell' Feature ...Fish Fine Stickwork

BY ROBERT RAY

...ge for the Missions ...Crandall developed a Char... ...in the third inning or else ...they might have ...been the victims ...of a no-hit, no-run contest. As ...it was, the veter... ...an Seraph slab... ...ster, twirling the ...last six rounds ...with a bum leg, ...allowed the ...Monks but three ...scattered hits and ...twirled the ...league - leading ...Angels to a 7-to-0 victory yester... ...day at Wrigley ...Field.

Yesterday's win ...Crandall's sixteenth victory of ...season, and it also gave the ...a 1-to-0 edge over the Mis... ...in the series. Not only that, ...but air-tight pitching served ...the Angels' lead over the ...Padres Oaks at nine and a half ...games, which is quite a margin at ...this end of the race.

Crandall clung in his ...duels to bigger and better An... ...gelenos were Mr. Jigger ...and Mr. Johnny Mitchell, ...at their part up at the ...plate had a perfect day ...at the saloon, driving out a ...pair and three singles, while ...Jigger had to be contented ...with doubles and a single ...for trips to the platter. On ...Johnny's fourth attempt he ...got a shot on Wes Griffin's ...off to left, as did Statz, got ...his shots every time up at ...the plate.

MEXICAN FOR MONKS

...Pete, heir of Texarkana, where ...men and women are gover... ...ment to do the flinging for ...Virgil Lead's squad, and he ...did well, except in three in... ...stances, however, in those three ...the Crandallites bunched most of ...their hits to run over all of ...the Monk starters.

...the extra added attraction ...Finn and Wally Hood ...to find the celebrated ...battery of a couple of ...years that used to be the ...talk at the State fair in ...Finn's home town. Finn got all ...out of it, being knocked ...cold by a mother-in-law's ...hit and had to leave the con... ...test, after batting a nine ...inning up and down and ...scoring in the game. Wes ...took Finn's place at sec...

...appeared to be playing right ...field because Art Weis was ...needed, where he will spend ...three or four days. Weis's ...duty for sliding around the ...ground that is known as a ...diamond, as that part of his an... ...atomy consists mainly in sliding. A ...trip to the hospital and Weis's ...many characteristics will be off the ...

...ued on Page 12, Column 3)

MULLER TO CAPTAIN LOCAL PRO GRID TEAM

THE DOC, HIMSELF

It's none other than Dr. Otis Crandall, who put the Mission Monks under the other yesterday afternoon at Wrigley Field and performed a 7-to-0 operation on them. Crandall pulled up with a charleyhorse in the third round, but despite the handicap held the Monks to three hits. It was the veteran Angel hurler's sixteenth victory of the season.

ALL-AMERICAN SIGNS TO PLAY

Reported to be Drawing Down Sum of $25,000

Plays First Game in Chicago on September 26

Has Been Big Star on Grid for Many Years

Harold "Brick" Muller, as was reported exclusively in The Times of Thursday, last night signed a contract to captain the Los Angeles team of the National Professional Football League. The former California all-American star affixed his signature in the presence of Jack McDonough, manager of the team, and local newspaper men. Although no figures were given out, it is understood Muller will receive $25,000 for the season's play, with a percentage privilege in addition.

"Of course I regret leaving amateur football," declared Muller last night, "but in a way I really don't feel bad about it, as I have not been strictly an amateur for some time, having coached for money during the past few years. By taking advantage of this opportunity I can benefit myself and also, perhaps, do some good for those who are near to me."

Muller is studying to be a doctor and has three more years in his course. The money he earns this fall will enable him to complete his course much more easily and will give him a good start on his medical career.

The Los Angeles team starts the season September 26, opening in Chicago. Eleven league games will be played in the East and then the club will return here for a series of contests. Los Angeles was admitted to the league some weeks ago as an answer to C. C. Pyle's act in making George Wilson's Washington Wildcats the traveling team of his newly organized American League. It looks as if the National League has gone Pyle one better for Muller is a tremendous card, even though practically out of the collegiate picture since 1923. He was the big star of two East vs. West games, one played at San Francisco last year and the other at Columbus prior to the Bay City encounter. Muller made the only touchdown in each game.

MITCHELL SIGNED TO BATTLE FINLEY

MILWAUKEE, Aug. 20. (AP)—Pinkey Mitchell, junior welterweight champion, has been matched to box Jimmy Finley of Louisville in a ten-round bout at an outdoor show here August 27. Finley defeated Mitchell at Cedar Rapids, Iowa, on Memorial Day.

STECHER TO GIVE PROCEEDS TO CHARITY TO GET LEWIS

Joe Stecher, world's mat champion, who defends his title against John Pesek in the Olympic Auditorium, next Wednesday night, in a last-minute attempt to force "Strangler" Ed Lewis, former title-holder, to meet him for the wrestling crown, in the auditorium, two weeks from next Wednesday night, late yesterday issued a statement offering to turn over to any charity his share of the purse, estimated at more than $15,000, if Lewis could be persuaded to live up to a challenge he issued several days ago.

Lou Daro, local promoter, who has been working like a Trojan for months to match the two leading figures in the mat world, when informed of Stecher's offer to meet Lewis—and donate all of the dollars thus accumulated, gasped once, and then offered to trump Stecher's trick by donating also, his end of the purse, to any charity named.

STRANGLER LEWIS TIED UP

Headlock King Under Contract to DePalma for Three Matches, So Bout With Stecher Still Unmade

BY BRAVEN DYER

If Mr. Houdini, Sherlock Holmes or some one equally proficient in untangling complicated matters will present himself at any of the local periodicals he will do sports writers and the general public a great favor. The services of some such individual are needed to unravel the difficulties attendant upon the so-called "rassling war" said to be raging in our midst.

John DePalma, Vernon mat promoter, bobbed up yesterday and apparently heaved a monkey wrench into the well-laid plans of Lou Daro, eminent Olympic impresario, by announcing that he (DePalma) has Ed "Strangler" Lewis's signature to a contract for three matches at the Southside arena. This was as so much plain poison to Mr. Daro who on Thursday had announced that he had the signature of Joe Stecher, world's champion, to a match with Lewis, the scissors king posting a check to indicate that he acted in good faith in accepting the challenge of the headlock expert.

Daro, through his press agent, Norman Hartford, had declared that Stecher was all set to meet Lewis at the Auditorium on the night of September 8. This apparently settled matters inasmuch as Lewis, through his manager, Billy Sandow, has been widely quoted as saying he was here to meet Stecher under the banner of any promoter, for any amount of money in order that he might regain the title he once held.

After going to bed Thursday with a great load off what some people are pleased to call our mind—we came to work today so find Don Hutchinson, DePalma's mouthpiece, waiting impatiently for a chance to tell the world how mistaken Mr. Daro had

(Continued on Page 12, Column 7)

O'DOUL'S BAT BEATS SEALS

Lefty Gets Four Hits and Bats in Three Runs to Give Hollywood 6-to-1 Win Over Cellarites

SAN FRANCISCO, Aug. 20. (Exclusive)—Frank O'Doul batted in runs enough himself today to beat the Seals single-handed. Frank got three singles, a home run and a pass in his five trips to the plate, so he was on pretty good terms with Marty Griffin. Hollywood won the game 6 to 1.

The second was a bad round for Griffin. With one out, Kerr doubled and Lee followed with a single that put Kerr on third. With the infield pulled in, Cook hit to Baker. The ball took a bad hop and struck him in the chin, so instead of getting a put-out, Baker had only a sore jaw. Kerr scored.

Mulcahy bunted and when Griffin kicked the ball all hands were safe. Camilli went high in the air to grab Frederick's high hopper and he made a perfect peg to the plate to head off Lee, but Vargas dropped the ball. A double play should have been made, but when Andy dropped the ball, Lee scored and the bases were still full. Gooch struck out, but Lefty O'Doul slammed the ball up against the right-field fence to score two more and the fat was in the fire. Zoellers popped to Suhr to end the round.

The Seals passed up some fine chances to score. With the bases filled and one out in the second, Andy Vargas hit into a double play. In the sixth the Seals filled the bases with none out, and the heavy artillery got only one run out of the set-up.

Another good set-up was wasted in the eighth, Brower opened with

(Continued on Page 12, Column 2)

BIG BILL, NORTON IN NET FINALS

Tilden Also in Doubles Championship Round in Southampton Play

SOUTHAMPTON (N. Y.) Aug. 20. (AP) William T. Tilden II of Philadelphia and Brian I. C. Norton of Dallas, Tex., gained the final round of the invitational tennis singles at the Meadow Club today by winning their semi-final matches in straight sets. Tilden overpowered Percy L. Kynaston of Rockville Center, N. Y., 6-0, 6-0, 6-4, while Norton vanquished Alfred H. Chapin, Jr., of Springfield, Mass., 6-4, 6-3, 6-0.

Tilden also gained the final round of the doubles as the partner of Dr. George King, New York City. Tilden and King were the victors in the only five-set match of the semifinals,

(Continued on Page 12, Column 8)

RESULTS AND STANDINGS IN ALL BASEBALL LEAGUES

PACIFIC COAST LEAGUE

	W.	L.	Pct.
LOS ANGELES	85	52	.620
Oakland	74	60	.552
Sacramento	71	67	.514
Missions	67	69	.493
Seattle	65	73	.471
HOLLYWOOD	66	74	.471
Portland	62	75	.453
San Francisco	60	80	.429

Yesterday's Results

LOS ANGELES, 7; Missions, 0.
HOLLYWOOD, 6; San Francisco, 1.
Oakland, 4; Sacramento, 2.
Portland at Seattle, postponed, rain.

How The Series Stand

LOS ANGELES, 3; Missions, 2.
San Francisco, 3; HOLLYWOOD, 2.
Sacramento, 3; Oakland, 1.
Portland, 1; Seattle, 1.

AMERICAN LEAGUE

	W.	L.	Pct.		W.	L.	Pct.
New York	75	34	.625	Washington	59	56	.513
Cleveland	65	54	.546	Chicago	59	59	.500
Philadelphia	65	56	.537	St. Louis	60	70	.417
Detroit	62	57	.521	Boston	42	80	.344

Yesterday's Results

New York, 19; St. Louis, 1.
Detroit, 4-5; Philadelphia, 3-4.
Chicago, 5; Boston, 1.
Cleveland-Washington game postponed, rain.

Games Today

Cleveland at Washington (two games.)
Detroit at Philadelphia.

(Continued on Page 13, Column 6)

CALIFORNIANS TO BATTLE AT FOREST HILLS TODAY

Molla Mallory Plays Martha Bayard in Other Bracket; Local Star Nearly Beaten by Miss Goss

FOREST HILLS (N. Y.) Aug. 20. (AP)—Elizabeth Ryan of California, conqueror of Helen Wills and tournament favorite, barely escaped defeat today in her quest of the women's national tennis championship.

If required all the pluck and determination of the 36-year-old veteran to ward off a brilliant driving attack by Eleanor Goss of New York, who has been aiming at the crown from a place in the ranking first ten for almost a half - score of years.

The New York girl was leading in the second set, when Miss Ryan, by covering her court desperately, brought the score to 3-all, finally winning the set at 6-4. The loss of this dulled the edge of Miss Goss' attack and her game finally collapsed completely, Miss Ryan winning the final set at love for a match triumph at 3-6, 6-4, 6-0.

Other favorites earned their semifinal brackets with less difficulty, although Mrs. Molla Mallory of New York and Mary K. Browne of California were both extended to deuce sets in their matches.

Miss Browne, with a victory over Penelope Anderson of Richmond, Va., 7-5, 6-1, earned the right to face Miss Ryan tomorrow, while Mrs. Mallory vanquished Mrs. Charlotte Hosmer Chapin of Springfield, Mass., 7-5, 6-0. Mrs. Mallory's opponent in the lower set of the draw tomorrow will be Martha Bayard of Short Hills, N. J., who scored her quarter-final victory in straight sets over Margaret Blake of Boston, 6-4, 6-2.

After four days' of easy progress for favorites, today's matches gave indication that Miss Ryan's drive for the championship will be attended by more vigorous opposition in the closing rounds than had been anticipated by tennis followers. She was less certain of her base-line game today than at previous stages of the campaign, while Miss Goss frequently troubled her with high, deep lobs.

ELEANOR BRILLIANT

The latter, always rated one of the most powerful drivers among America's women players, has seldom risen to the brilliant

(Continued on Page 12, Column 1)

SCHWARTZ DEFEATED BY RIVERS

Corp. Izzy is Easily Outpointed in Mani Event at Hollywood Arena

Georgie Rivers, Mexican flyweight, spent a pleasant evening in Hollywood last night. Rivers took a decision in ten rounds over Corp. Izzy Schwartz in the main event at the Legion stadium, pummeling the corporal around for nine rounds, the while light little taps tickled his chin and ribs, while the breeze blew and the band played and everything was lovely.

Georgie won every round except the first and he might have won that but for his insatiable curiosity. Evidently, he had never fought Schwartz before and wanted to know just what the corporal had on the ball to make him a main-eventer. So he stalked around, sizing up his man and finding nothing to fear, stepped out and won the rest of the fight without getting a sweat up.

A hard right to the stomach was Rivera's most effective blow and it had Schwartz backing away most of the time. Georgie might have varied the attack, only his right just fitted into Schwartz's stomach and so he used that one. Schwartz didn't hit him with anything, so the Mexican was content to pile up points and win. None of the cash customers left the arena in a state of nervous exhaustion.

Jack Williams body-punched his

(Continued on Page 13, Column 5)

LA BARBA MEETS ATHERTON

...ght Champion Will Go After Chicago Rival in Manner Which Defeated Paluso

CHICAGO, Aug. 20. (Exclusive)—Fidel La Barba, smiling mite of sunny ...ico who holds the flyweight crown, will make his second ring appearance next Wednesday night when he tackles Happy Atherton of ...Chicago in the feature ten-rounder on the Rogers Park Athletic Club ...card at the Loyola gymnasium.

...118 pounds neither one of the boys will come in at the figure. Atherton's weight is 115 pounds and La Barba tipped the beam at 116 pounds for Paluso when they clashed.

...will go in to go right after Atherton in this way he battled Emil ...Paluso in his initial start here. In Atherton he will find a rugged youngster who is just as ...anxious as he is to be aggressive. The battle should provide the fans with plenty of gloves flying about the ring.

Atherton in his only start before local fans at East Chicago last winter gave Hip Sing Lee, the Chinese flyweight, a thrashing. Lee ...is a fine young stout-eyed lad that Leo ...Flynn, New York manager, sent ...here as the Rooster boy.

...The weight for the La Barba-Atherton ...contest has been set at

JAPAN BEATS CUBA IN DAVIS CUP NET PLAY

MONTREAL, Aug. 20. (AP)—Japan won the American zone Davis Cup final round here today, beating Cuba in the doubles and thus earning the right to meet France in the final, the winner of which will challenge the United States for the international tennis trophy.

After their victory over Cuba in the opening singles yesterday, Takeichi Harada and Sekio Tawara clinched the honors for Japan this afternoon, beating Rogelio Parts and Raoul Chacon, the Cuban doubles pair, in straight sets, 6-4, 6-3, 6-2.

TIES HOME-RUN RECORD

...(Tex.) Aug. 20. (AP)—"Big ...Jim" Clabaugh, Tyler outfielder, ...Texas League, tied the home-...record for organized baseball here ...when he hit his sixtieth four-...ball of the season in the game with ...Fort Worth here today. The drive was made in the eighth inning and easily cleared the fence.

The record is held by Tony Lazzeri of the New York Yankees. He made the record while playing with Salt Lake in the Pacific Coast League in 1925.

Clabaugh has two more games to play this year.

TICKETS FOR DEMPSEY BOUT WILL GO ON SALE NEXT WEEK

PHILADELPHIA, Aug. 20. (AP)—Tickets for the Jack Dempsey-Gene Tunney championship boxing bout to be held in the Sesquicentennial Stadium September 23, will be placed on sale next week. Prices will range from $3 to $27.50.

In making this announcement today, Jules Aronson said that Tex Rickard, New York promoter of the fight, would come to Philadelphia Monday to establish publicity and ticket-selling offices. With Rickard will come a corps of ticket salesmen and other attaches of his organization who will set the local machinery in motion for the first heavyweight world's championship ever held in Pennsylvania.

Invitations to establish their training quarters here were sent today to Dempsey and Tunney by several country clubs and others. No replies have been received to any of the invitations as far as could be learned.

DUNDEE BEATS BRETONNEL

Veteran Takes Decision Over Frenchman Despite Broken Hand; Berlenbach Kayoes Charles in One

NEW YORK, Aug. 20. (AP)—Johnny Dundee of New York, fighting with only one hand after he had injured his right in the third, tonight won a judges' decision over Fred Bretonnel of France, in the ten-round feature of a boxing show for charity at Ebbets Field.

The victory stood out as one of the most remarkable in Dundee's fifteen years of fighting. Although Bretonnel rushed him agressively with lefts and rights to the body, Dundee met the attack with a marvelous left which flew in all directions. He cut the Frenchman's mouth in two places and frequently compelled the foreign fighter to clinch. Almost the entire batle was fought at close quarters with the American more than holding his own.

Dundee was outweighed more than six pounds, scaling 128 to his opponent's 134½.

BERLENBACH WINS

Paul Berlenbach, former light-heavyweight champion, scored a technical knockout over Francis Charles of France, in the first round of a ten-round match, the second on the bill.

The battle lasted only one minute and nine seconds, with Referee Patsy Haley stopping the match as the French fighter fell for the third time under the terrific left handers of the Astoria puncher.

The men no sooner had squared off than Berlenbach sank his left to the body. Charles went down for

(Continued on Page 12, Column 2)

WALK-OVER'S
MAIN-SPRING-ARCH
SHOES FOR MEN

Puts Pep in your Step--absorbs the shocks of hard pavements.

Walk-Over's latest contribution to foot comfort—concealed built-in arch of steel that gives tired and aching feet bracing support and adds miles to your walking range.

Smartly styled—equitably priced.

$10.00 to $12.50

JESBERG'S WALK-OVER SHOPS
-618- S. BROADWAY
-716- S. BROADWAY
2 MENS SHOPS ON BROADWAY

BASEBALL TODAY
WRIGLEY FIELD

LADIES FREE
Mission vs. Los Angeles
Avalon Blvd. and 41st Street Daily, 2:45 P.M. Sundays, 1:30 P.M.

Cards Fraction of Point Behind Pittsburgh; Yankees Win and Athletics Drop T

DEFEAT GIANTS AS BUCS IDLE

One-tenth of One Per Cent Separates Leaders

Brooklyn Wins Over Chicago, 3 to 1

Cincy Blasts Way to 5-to-2 Victory Over Boston

ST. LOUIS (Mo.) Aug. 20. (AP)—The Cardinals narrowed Pittsburgh's National League lead to one-tenth of one percentage point today by winning the series opener with the New York Giants, 6 to 2. Pittsburgh was idle today on account of rain.

The Giants scored two runs in the fourth, but the Cardinals took the lead in their half of that frame with three tallies and added three more in the seventh, while New York was held scoreless throughout the remainder of the game. Score:

NEW YORK	AB	R	H	O	A	ST. LOUIS	AB	R	H	O	A
Frisch,3b	4	0	2	1	1	Hoke,rf	3	1	1	3	0
Tyson,cf	4	1	1	4	0	S'wortz,rf	4	1	2	2	0
Jenkins,ss	4	0	1	4	4	Hornsby,2b	4	0	1	2	3
L'dstrom,2b	4	0	0	3	3	H'wmier,1b	3	0	0	9	1
Kelly,1b	4	0	2	9	0	M.Rel,3b	3	1	0	1	6
Meusel,lf	4	0	1	2	0	Douthit,cf	3	0	1	3	0
Mueller,rf	4	0	2	1	1	O'Farrell,s	3	0	1	1	3
Flowers,c	4	0	0	5	0	Thevenow,ss	3	0	0	2	3
McMullen,c	0	0	0	0	0	Rhem,p	3	1	1	0	2
P'lmisano,p	1	0	0	0	0						
Davis,p	1	0	0	0	0						
Terry,x	1	0	0	0	0						
Ott,xx	1	0	0	0	0						
Johnson,xxx	1	0	0	0	0						
Cohen,xxxx	0	0	0	0	0						
Totals	35	2	10	24	15	Totals	32	4	8	27	9

x—Batted for Fitzsimmons in seventh.
xx—Batted for McMullen in ninth.
xxx—Batted for Davis in ninth.
xxxx—Ran for Florence in seventh.

SCORE BY INNINGS

New York	0	0	0	2	0	0	0	0	0	—2
St. Louis	0	0	0	3	0	0	3	0	x	—6

SUMMARY

Errors—Kelly, Mueller, Hornsby. Two-base hit—Southworth. Stolen base—Bell. Sacrifice—Frisch. Double plays—Thevenow to Hornsby; Fitzsimmons to Jackson to Kelly. Left on bases—New York, 8; St. Louis, 5. Bases on balls—Off Fitzsimmons, 2; Rhem, 1; Davis, 2. Struck out—By Fitzsimmons, 2; Rhem, 4. Hits—Off Fitzsimmons, 6 in 6; Davis, 2 in 2. Wild pitch—Rhem. Losing pitcher—Fitzsimmons. Umpires—Klem, Moran and Rhodes. Time of game—1h. 51m.

CUBS SMASHED

CHICAGO, Aug. 20. (AP)—Brooklyn defeated Chicago, 3 to 1, in an abbreviated game which was called at the end of the fifth inning on account of rain. Grimes's double in the fourth inning with two men on base gave the visitors the game. Score:

BROOKLYN	AB	R	H	O	A	CHICAGO	AB	R	H	O	A
Fewster,lb	3	0	0	4	1	Adams,2b	3	0	1	0	4
Taubert,cf	3	0	0	2	1	M'Thesk,rf	2	1	0	0	0
Herman,2b	3	0	1	1	3	R'bertson,lf	3	0	0	2	0
Cut,rf	3	0	0	1	0	Wilson,cf	3	0	0	3	0
Felix,lf	3	0	1	2	0	Grimm,1b	3	0	1	9	0
Debera,3b	3	0	0	1	2	Freigau,3b	3	0	1	1	2
Butler,ss	3	1	0	2	3	Conner,ss	3	0	0	1	1
Henline,c	3	0	1	5	0	Gregson,c	3	0	0	4	0
Grimes,p	2	0	1	0	2	Root,p	2	0	1	0	2
Totals	31	1	3	18	7	Totals	25	1	7	15	11

SCORE BY INNINGS

Brooklyn	0	0	0	1	0	2	0	0	0	—3
Chicago	0	0	0	0	0	1	0	0	0	—1

SUMMARY

Errors—Felix, Hargrave, Adams, Root. Two-base hit—Grimes. Stolen bases—Grimes, Heathcote. Wilson. Sacrifice—Stephenson. Double plays—Butler to Fewster to Herman; Grimm to Butler to Herman. Left on bases—Brooklyn, 4; Chicago, 7. Bases on balls—Off Grimes, 1; Root, 1. Struck out—By Root, 2. Wild pitch—Root. Umpires—McLaughlin, Rigler and Hart. Time of game—1h. 19m.

REDS ON TOP

CINCINNATI, Aug. 20. (AP) — The Cincinnati Reds continued their winning streak by taking the first game of the Boston series today, 5 to 2. Boston gave eleven hits in seven innings, while Luque kept Boston's five safeties well scattered. Score:

BOSTON	AB	R	H	O	A	CINCINNATI	AB	R	H	O	A
J Smith,rf	4	0	0	2	0	Critz,2b	3	0	0	2	4
Gastrock,lb	4	0	1	9	0	Roush,cf	4	0	1	2	0
Welsh,rf	4	0	0	1	0	Walker,lf	4	0	1	2	0
Brown,3b	4	0	1	2	2	Wright,ss	4	0	1	1	3
Brown,lf	4	0	2	1	0	Pipp,1b	3	1	1	14	1
Spencer,1b	4	0	1	8	0	Hargrave,c	3	0	1	4	1
J. T'ney,2b	4	0	1	2	3	Bressler,2b	3	0	0	2	2
J. Taylor,c	4	0	0	5	0	Ford,ss	3	0	0	1	3
Luque,p	3	0	0	0	3	Luque,p	3	0	0	0	3
Wilson,x	1	0	0	0	0						
Morrison,p	0	0	0	0	0						
Totals	36	0	5	30	8	Totals	30	1	5	27	17

x—Batted for Morrison in 8th.

SCORE BY INNINGS

Boston	0	0	0	0	0	0	0	0	0	—0
Cincinnati	0	0	0	0	0	1	0	0	1	—2

SUMMARY

Two-base hits—Hargrave, Bressler. Three-base hits—Walker. Stolen bases—Pipp, Mueller. Sacrifice—Luque. Double plays—Wright to Critz to Burns; Bressler to Hargrave. Left on bases—Boston, 5; Cincinnati, 8. Bases on balls—Off Morrison, 2; Luque, 3. Struck out—By Morrison, 1; Luque, 7. Hits—Off Burns, 11 in 7 innings; off Morrison, none in 1; off Luque, 5 in 9. Losing pitcher—By Morrison. Winning pitcher—Luque. Umpires—Rigler, Klem, Moran and Rhodes. Time of game—1h. 51m.

FAILS IN DEBUT - - - - By Feg Murray

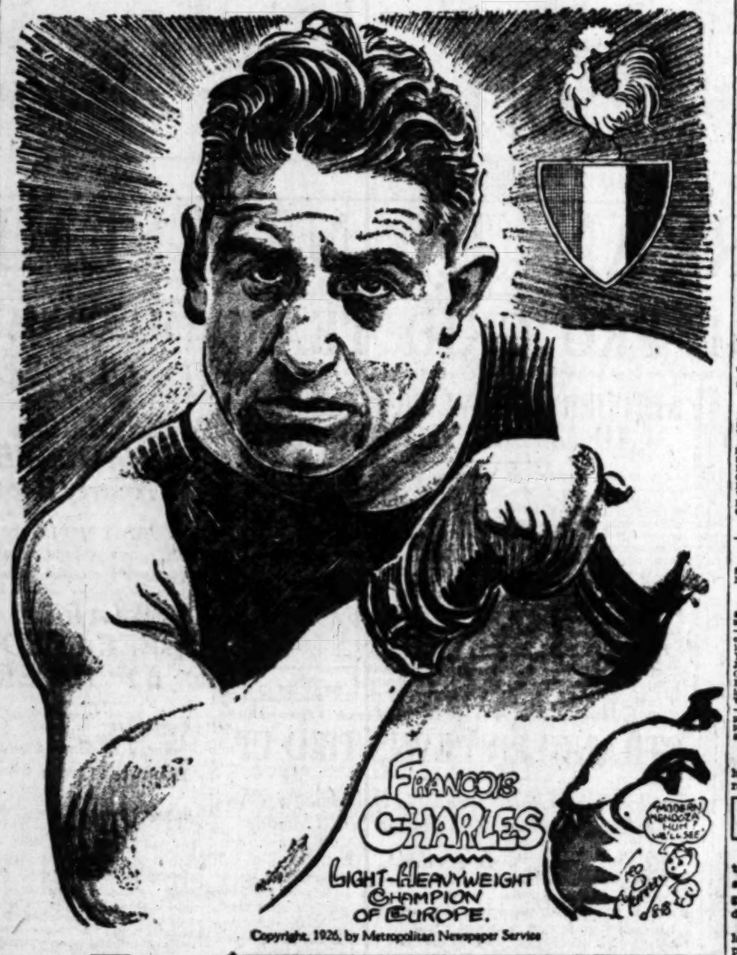

Copyright, 1926, by Metropolitan Newspaper Service

BERLENBACH, DUNDEE VICTORS

(Continued From Eleventh Page)

market and he will be able to get back into the game again.

ANGELS MISS

The Angels passed up a good chance to score in the first inning, which Statz opened with a double to right. Hemingway sacrificed Jigger to third, but Hood popped to McDowell and Finn threw out Jahn so Statz was left stranded on the paths.

In the third, though, the home guards put over their first two runs and Crandall developed the charley horse which he later rode roughshod over the Monks to victory. Doc drew a walk to start the inning and went to second on Statz's single to center. Hemingway moved the pair along with a sacrifice to Bryan and Wally Hood scored 'em when he sizzled a single to center. Jahn and Brazill were retired to end the round.

The Seraphs iced the contest by putting on a hot rally in the fifth, during which round four runs were scored. Statz reached out and slapped a single to right for a starter and Hemingway beat out a bunt to put Statz on second. Hood sacrificed with a bunt to Bryan and collided with Finn going into first base. Finn lost the ball and consciousness as the same time, Hood being safe. Statz scoring and Hemingway taking third on the error. Jahn single to center, scoring Hemingway and putting Hood on third. Infield outs by Brazill and Jacobs scored Hood and advanced John to third, from where he scored when Mitchell doubled to right center. Truck Hannah gallantly rolled out to Jones to end the inning.

STATZ RAMBLES

In the sixth inning the Home Guards put over their final marker when Statz singled to right, stole second, and scored on Ed Hemingway's safe poke to right field.

The Monks had their best chance to score in the sixth, when, with the sacks filled and one out, Griffin fled to Statz, who made a perfect throw to Hannah, doubling Denny Murphy at the plate for the third out. In the ninth Griffin walked and Gillespie singled to right to start the inning, but Crandall retired Boone, Jones and McDowell to end the contest. Score:

MISSIONS	AB	R	H	O	A	LOS ANGELES	AB	R	H	O	A
Brashear,cf	4	0	1	3	0	Statz,rf	4	2	3	3	1
Finn,2b	4	0	1	2	1	H'ngway,3b	3	1	1	2	4
Gillespie,rf	4	0	1	1	0	Hood,cf	3	1	1	3	0
Boone,lf	4	0	1	0	0	Jahn,lf	3	1	1	1	0
Jones,3b	3	0	0	1	4	Brazill,2b	4	0	0	0	4
M'D'ld,1b	3	0	0	9	1	Jacobs,1b	4	0	2	11	0
Blades,ss	3	0	0	3	3	Mitchell,ss	4	0	2	3	4
Murphy,c	3	0	0	4	0	Hannah,c	3	0	0	4	1
Bryan,p	3	0	0	2	2	Crandall,p	3	0	0	0	3
Griffin,2p	1	0	0	0	0						
Totals	30	0	5	24	15	Totals	35	7	11	27	16

SCORE BY INNINGS

Missions	0	0	0	0	0	0	0	0	0	—0
Los Angeles	0	0	0	3	4	0	0	0	x	—7
Base hits	0	0	1	1	3	4	0	0	x	—11

SUMMARY

Errors—Finn, Griffin, Hemingway, B. Jacobs, Mitchell. Runs responsible for—Bryan, 4; Hood, 1; Crandall, 1. Bases on balls—Off Bryan, 1; Crandall, 1. Struck out—By Bryan, 1; Crandall, 1. Two-base hits—Statz, Mitchell, 2; Boone. Sacrifice hits—Hemingway, Jones, Hood, Jahn. Batted in—Hood, 2; Jahn, Mitchell, Brazill, Hemingway. Double plays—B. Jacobs to Mitchell to Hannah; Statz to Hood to Griffin to McDowell. Time of game—1h. 45m. Umpires—Pyle and Carroll.

BOXING NOTES

Bud Taylor, Terre Haute bantamweight, left Los Angeles yesterday for the Midwest, accompanied by his manager, Eddie Lang. Bud meets Charley (Phil Flowers), bantamweight champ, for the title September 23 in Chicago, the bout having been postponed from September 10 at the request of the Illinoisite. Taylor bore no marks of his scrap with Dixie LaNoue of Wednesday night, which he won the unanimous boys route in the eighth round.

• • •

George Godfrey, negro heavyweight, is in Portland for a six-round bout with Jack Herman. The battle is slated for next Wednesday night and "George" has written friends here that he expects to win within five rounds.

• • •

Charley Fitts, a lightweight, and Joe Dice, bantam, who arrived here recently from Kansas City, with their manager, Jay Thomas, are likely to be seen in action at Venice in the near future. Thomas has been here before, but this visit marks the introduction of Fitts and Dice to Southern California.

Fitts is a veteran, having been hauling since 1915, being a native of Australia and getting his start there. In his time he has met such luminaries as Benny Leonard, Lew Tendler, Mickey Walker, George K.O. Chaney and K.O. Phil Kaplan. Dice claims the featherweight championship of the Midwest, which is hard to understand inasmuch as Bud Taylor's home is in that section. Moreover, Dice looks like a good scrapper and wants to meet Gorgie Rivers, Teddy Silva or any of the other bantams in this neck of the woods.

• • •

Tom Gallery has lined up a flock of main events for the Hollywood American Legion stadium. Next Friday Tommy O'Brien and Paul Demsky hold the spotlight. Bert Colima and Billy Atkinson are slated to go into action on September 3. The following week Gallery plans to star Georgie Rivers against Teddy Silva. Dick Hoppe and Jockie Fields are billed for September 17. That's quite a handful of beats. Tom lined 'em up early so that he could get over for the pre-Jack Tunney scrap. Now that the big fight has been shifted to the latter part of next month Gallery will probably have to get one more main event before he leaves.

• • •

Ace Hopkins, who has become the most talked-of lightweight in the East, meets Phil McGraw in New York next Friday night. The Wildcat's victory over Ruby Goldstein and his draw with Strowboss Lesnevich made him immensely popular and enriched his bank account. McGraw is a tough nut and Ace has his work cut out.

• • •

Rumors were flying around yesterday that Tiger Flowers, middleweight champion, will meet Mike McTigue, former light-heavyweight titleholder, at Tia Juana Labor Day. Failing to get Flowers and Eddie Hoffman matched, the promoters weighed McTigue's services and are said to have come to terms. McTigue would not be much of a drawing card here and Flowers has already shown his wares.

• • •

Jimmy McLarnin, who meets Joe Glick at Vernon on September 7, will take his first gymnasium workout in public tomorrow. He will box three rounds with his brother Sammy at the Vernon gymnasium.

Beginning Monday he will appear daily at the Main Street Club.

Glick, the New Yorker, who beat Johnny Dundee, Danny Kramer, Eddie Kid Kaplan and a flock of other eastern stars, wired yesterday that he would be in Los Angeles ten days ahead of the match.

Joe Glick is not the Sydney Glick whom Sammy Mandell knocked out at Hollywood. Joe is the elder of the eastern 135-pounders.

Ashmore and Young Brown Mix Tonight

Young Brown and Sailor Ashmore should be pronounced physically perfect when they report to Dr. John H. Tebbetts's office this afternoon for weighing in. Brown and Ashmore are scheduled to meet in the six-round main event of the Main Street Athletic Club's weekly show tonight. Both are well known to fight followers throughout the Coast. Ashmore was a great card at Hollywood in the four-round days while Brown drew thousands through the Vernon gate every week. Since he started on a comeback campaign, Ashmore has been showing rare form. He beat Joe and Louie Garcia with ease. Brown won decisions over Young Sam Langford, Young Papke and Joe Garcia. The boys are scheduled to weigh in at 140 pounds.

Don Chebarria and Chuck Nash are expected to repeat their four-round battle of last week in tonight's semi-final. On last week's card, these two youngsters stole the show and were rematched by popular demand. They are middleweights. Other bouts on the card follow: Phil Harris vs. Phil Cohen, 145 pounds, four rounds; Young Carpentero vs. Tommy Palacio, 117 pounds, four rounds; Pee Wee Nolan vs. Vernon Jackson, 114 pounds, four rounds; Andy Palmer vs. Richie Aguayo, 135 pounds and Tracey Porterfield vs. Sam Brown, 155 pounds, four rounds.

O'DOUL'S BAT BEATS SEALS

(Continued From Eleventh Page)

a hit and was forced at second by Mulligan. Averill hit to right and again Jolley was up when a hit meant something. He grounded to Kerr, who tossed Averill out at second. Lee tried for a double play but threw wild. He said Averill interfered with him and Umpire Goss allowed the claim and called Jolley out also, ending the inning.

Manager Nick Williams, former Manager Bert Ellison and the young Seals gathered around Goss and talked plenty. Ellison was ordered out of the game. After the dust had settled Eddie Mulligan told Goss to take a position where he would not be in the way of the infielders on the next play. There was a long debate about that, too, but Goss planted himself about half way between Mulligan and Baker and he stayed there.

After the second inning Griffin was not scored on again until the ninth, although he was hit hard. In the ninth Frank O'Doul topped off a perfect day by belting the ball over the right-field fence. Zoellers singled and took third on Coumbe's single. The latter stole second and again there was an argument for Gus Suhr thought he had tagged Coumbe out Griffin tossed out Kerr, but when Lee lifted a fly to Brovert, Zoellers scored after the catch. Score:

HOLLYWOOD	AB	R	H	O	A	SAN FRANCISCO	AB	R	H	O	A
Fonder,lf	4	0	1	3	0	Brower,lf	2	1	2	2	1
Gooch,3b	3	0	1	2	1	Mulli'n,2b	4	0	1	4	3
O'Doul,rf	4	1	2	4	0	Averill,cf	3	0	1	2	0
Zoellers,lf	5	1	1	1	0	Jolley,rf	3	0	0	1	0
Coumbe,1b	5	0	2	11	1	Suhr,2b	3	0	0	1	2
Kerr,2b	4	1	2	3	5	Camilli,1b	4	0	0	8	1
Lee,ss	3	1	1	4	4	Baker,ss	3	0	0	1	0
Cook,c	3	1	1	5	0	Vargas,c	3	0	0	5	0
Mulcahy,p	3	1	0	0	2	Griffin,p	3	0	0	0	5
						Valla,x	1	0	0	0	0
Totals	39	6	14	27	15	Totals	30	1	4	27	12

x—Batted for Vargas in 9th.

SCORE BY INNINGS

Hollywood	0	4	0	0	0	0	0	0	2	—6
Base hits	1	4	0	2	2	0	1	0	3	—14
San Francisco	0	0	0	0	0	0	0	1	0	—1
Base hits	0	1	0	1	0	2	4	2	0	—6

Errors—Gooch, Kerr, Vargas, 2; Griffin, 2. Runs responsible for—Griffin, 2; Mulcahy, 1. Struck out—By Griffin, 3; Mulcahy, 1. Bases on balls—Off Griffin, 3; Mulcahy, 3. Hit by pitched ball—Baker. Stolen bases—Kerr, O'Doul, Coumbe. Home run—O'Doul. Two-base hits—Kerr, Suhr. Sacrifice hits—Mulcahy, Lee, 2; Jolley. Double plays—Lee to Kerr to Coumbe, 2; Coumbe to Lee to Coumbe; Kerr to Lee to Coumbe. Time of game—1h. 45m. Umpires—Davis and Goss.

CALIFORNIANS BATTLE TODAY

(Continued From Eleventh Page)

heights she attained today. Her strokes were deep and heavily topped, and at no point did she appear to find difficulty scooping up the low slices of her opponent.

Miss Ryan, on the other hand, could not consistently lift the ball over the net in the first two sets. She recovered bravely in the final set, but critics who predicted an impressive march by the veteran to the throne vacated by Miss Wills viewed the day's results as brightening considerably the outlook of Miss Browne and Mrs. Mallory.

OAKS TAKE MEASURE OF SENATOR SQUAD

SACRAMENTO, Aug. 20. (AP)—Oakland took it first game of the week today when they managed to hose out the Senators by a 4-to-2 count. Sparkling fielding enlivened the game with both teams participating. Bratcher was chased in the fifth for disputing a called strike by Umpire Van Grafian and the balance of the game was jammed with arguments over close plays. Score:

OAKLAND	AB	R	H	O	A	SACRAMENTO	AB	R	H	O	A
Governor,lf	4	0	0	1	0	Pytlak,ss	4	0	1	2	4
Lary,ss	4	1	2	1	3	Monroe,2b	4	1	2	2	2
Reese,2b	3	1	1	3	2	McLaug'n,2b	4	0	1	1	3
Arlett,rf	4	0	1	2	0	Davis,lb	4	0	0	9	0
Bratcher,cf	3	0	1	2	0	Koehler,c	4	0	0	6	1
Caveney,3b	4	1	2	0	3	Osborne,rf	4	1	1	0	0
Fenton,1b	3	0	1	12	0	Cumbie'ld,f	3	0	0	1	0
Read,c	2	0	0	8	0	Hoffman,cf	3	0	1	4	0
Krause,p	4	1	1	0	2	Martin,p	3	0	0	0	0
Schmees,rf	1	1	0	1	0	Koupal,p	0	0	0	0	0
						Bolton,x	1	0	0	0	0
Totals	32	4	9	27	9	Totals	33	2	6	27	13

x—Batted for Koupal in 9th.

SCORE BY INNINGS

Oakland	0	0	0	2	0	1	0	0	1	—4
Base hits	1	0	3	0	2	1	0	2	0	—9
Sacramento	1	0	0	0	0	0	1	0	0	—2
Base hits	1	0	0	0	1	2	1	0	0	—6

SUMMARY

Errors—Monroe. Doubles pitched—By Martin, 2; Koupal, 1. Charge defeat to Martin. Runs responsible for—Krause, 2; Martin, 2; Keating, 1. Struck out—By Krause, 2; Keating, 5. Bases on balls—Martin, 2; Keating, 1. Stolen base—Lary. Sacrifice hits—Lary, Caveney, Governor, Reese, Hoffman, Martin, Krause. Two-base hit—Monroe. Double plays—Reese to Fenton; Pytlak and Davis. Time of game—2h. 5m. Umpires—Van Grafian and Baker.

DOC CRANDALL BLANKS MONKS

(Continued From Eleventh Page)

a count of five. A second left dropped the European man for a count of seven. As the foreign fighter, making his first appearance in this country, arose, Berlenbach fire' a fusilade of lefts and rights at him and Haley halted the one-sided affair as Charles slumped to his knees in his own corner.

Berlenbach weighed 174½. five pounds more than his opponent.

ANDERSON BEATEN

Andre Routis, France, loosed a whirlwind attack against Eddie Anderson of Wyoming, to win the first of three ten-rounders. The European featherweight, conqueror of Edouard Mascart, carried the fight to his American foe with a two fisted attack and in most of the rounds compelled Anderson to cover and hold.

The erstwhile cowboy temporarily stemmed the tide by flooring Routis in the third round with a left hook. He carried his rally into the fourth round with terrific right handers which frequently stopped the French man in his tracks, but in the remaining rounds Routis sprayed the westerner with a veritable shower from all angles. Anderson weighed 126; Routis 124½.

MACKMEN LOSE SECOND PLACE

Drop Two Games to Detroit, 4-2, 5-4

Browns Lose Fifth Straight as New York Wins

Boston Winning-Streak Is Broken by Chisox

NEW YORK, Aug. 20. (AP)—The New York Yankees took the opening game of a series from St. Louis today, 10 to 4, marking the fifth successive defeat for the Browns. Ballou was knocked out of the box in the fourth when the home club scored four runs. Jones was chased off the mound in the same inning but the visitors could do little against Shawkey, his successor. Score:

ST. LOUIS	AB	R	H	O	A	NEW YORK	AB	R	H	O	A
Rice,cf	4	1	1	2	0	Koenig,ss	4	1	2	1	4
Sisler,1b	4	1	1	9	0	Pipgras,cf	4	1	1	2	0
Williams,lf	4	0	0	2	0	Gehrig,1b	4	1	1	11	0
Miller,rf	4	0	0	3	0	Ruth,rf	3	1	1	3	0
McM'ms,3b	4	0	0	1	3	Meusel,lf	4	0	1	1	0
Schang,c	4	0	1	5	0	Lazzeri,2b	4	0	0	3	3
Sch'ton,2b	4	1	1	1	4	Dugan,3b	4	0	0	1	3
Gerber,ss	4	0	1	2	3	Severeid,c	4	0	0	5	0
Ballou,p	1	0	0	0	1	Jones,p	1	0	0	0	0
Wingard,p	0	0	0	0	0	Shawkey,p	0	0	0	0	0
Hasn'dt,x	1	0	0	0	0						
Gaw,p	0	0	0	0	0						
Totals	35	4	5	25	10	Totals	34	10	10	27	11

x—Batted for Wingard in 9th.

SCORE BY INNINGS

St. Louis	0	0	0	1	0	0	0	3	0	—4
New York	2	1	0	0	4	0	2	1	x	—10

SUMMARY

Errors—Miller (2), Rice, Ballou, Pasdal, Pipgras. Two-base hits—Miller (2), Robertson, Koenig. Three-base hits—Gehrig (2). Stolen bases—Sisler (2), McManus. Sacrifices—Ballou, Pasdal. Double plays—Robertson to Schang; Ballou to McManus to Sisler. Left on base—New York, 9; St. Louis, 10. Bases on balls—Off Jones, 4; Shawkey, 1; Ballou, 4; Wingard, 2; Ehard, 1. Struck out—By Jones, 1; Shawkey, 3; Ballou, 3; Gaw, 1. Hits—Off Jones, 7 in 3⅔ innings; Shawkey, 3 in 2⅓; Ballou, 7 in 3⅔; Wingard, 3 in 2⅓; Gaw, 1 in 1. Wild pitch—Ballou. Passed balls—Severeid (2). Winning pitcher—Shawkey. Losing pitcher—Ballou. Umpires—Hildebrand, Ormsby and Nallin. Time of game—2h. 12m.

GAME POSTPONED

WASHINGTON, Aug. 20.—Cleveland-Washington game postponed, rain. Double-header tomorrow.

A'S LOSE PLACE

PHILADELPHIA, Aug. 20. (AP)—Detroit knocked the Athletics out of a second-place tie by winning both games of a double-header here today. The scores were 4-3 and 5-4.

Earl Whitehill pitched good ball to land the opener. He held Philadelphia to six hits. George Dauss hurled well after relieving Wells in the third inning of the nightcap and was credited with the victory. Score:

First game:

DETROIT	AB	R	H	O	A	PHILADELPHIA	AB	R	H	O	A
Blue,lf	4	1	1	1	0	Dykes,2b	4	1	1	1	5
Manush,rf	4	1	1	2	0	Funnell,rf	4	0	0	2	0
Fothergill,lf	4	0	0	1	0	Welch,lf	4	0	0	2	0
Heilman,rf	4	0	0	4	0	O'Rourke,lf	4	0	0	1	0
Gehringer,2b	4	0	1	2	3	Fate,p	1	0	0	0	0
O'Rourke,3b	4	0	2	3	1	Simmons,rf	3	0	1	1	0
Gaston,1b	4	0	0	9	0	Poole,1b	3	0	0	14	0
Tavener,ss	4	0	0	1	3	Perkins,c	3	0	0	4	0
Bassler,c	4	0	0	4	0	Galloway,ss	3	0	0	2	3
Whitehill,p	4	0	0	0	0	Quinn,p	0	0	0	0	0
						Grove,p	0	0	0	0	0
						Barbee,x	1	0	0	0	0
						Flack,z	1	0	0	0	0
Totals	35	2	4	27	7	Totals	31	1	2	27	8

x—Batted for Grove in 8th.

SCORE BY INNINGS

Detroit	0	0	0	0	4	0	0	0	0	—4
Philadelphia	0	0	0	0	0	0	0	1	0	—1

SUMMARY

Errors—Welch. Two-base hits—Dykes, Simmons (2.) French. Three-base hit—Gehringer. Stolen base—Galloway. Sacrifices—Perkins, Tavener. Double play—Dykes to Galloway to Poole. Left on base—Detroit, 9; Philadelphia, 6. Bases on balls—Off Whitehill, 2; Fate, 1; Simmons, 1; Grove, 1. Struck out—By Whitehill, 4; Quinn, 2; Grove, 1. Hits—Off Quinn, 7 in 4⅓ innings; Grove, 1 in 1⅔; Fate, 2 in 3. Losing pitcher—Quinn. Umpires—Owens and Evans. Time of game—1h. 40m.

Second game:

DETROIT	AB	R	H	O	A	PHILADELPHIA	AB	R	H	O	A
Blue,lb	3	2	1	7	1	Dykes,2b	3	0	1	2	4
Manush,rf	3	1	2	1	0	Bishop,2b	1	0	0	0	0
Fothergill,lf	3	0	1	1	0	Funnell,rf	3	0	0	1	0
Heilman,rf	4	0	0	2	0	Welch,lf	3	0	0	1	0
O'Rourke,3b	4	0	0	1	2	Fate,p	1	0	0	0	0
Gehringer,2b	4	0	1	2	3	Simmons,rf	3	0	1	1	0
Tavener,ss	4	0	0	4	4	Poole,1b	3	0	1	9	0
Wells,p	2	0	0	0	1	Perkins,c	3	0	0	5	0
Dauss,p	0	0	1	0	1	Cochrane,c	0	0	0	0	0
						Galloway,ss	3	0	0	1	3
						Rommel,ss	0	0	0	0	0
						Walberg,p	0	0	0	0	0
						Barbee,ss	0	0	0	0	0
						Quinn,p	0	0	0	0	0
						Grove,p	0	0	0	0	0
						Moore,lf	1	0	0	0	0
Totals	29	3	6	19	12	Totals	25	0	3	20	7

Gehringer out in 6th for batting out of turn.
x—Batted for Fate in 7th.
xx—Batted for Galloway in 8th.
xxx—Batted for Walberg in 8th.

SCORE BY INNINGS

Detroit	1	0	0	0	0	0	1	0	1	—3
Philadelphia	0	0	0	0	0	0	0	0	0	—0

SUMMARY

Errors—O'Rourke, Fate. Two-base hits—Manush, Wells, Poole, 2; Heilmann, Blue, Dauss. Sacrifice hits—Tavener, Manush. Double play—Gehringer to Tavener to Blue. Left on bases—Detroit, 10; Philadelphia, 5. Bases on balls—Off Wells, 2; Dauss, 2; Walberg, 1; Fate, 2; Quinn, 1. Struck out—By Dauss, 1; Walberg, 1; Fate, 2; Quinn, 1. Hits—Off Wells, 5 in 5 innings; Dauss, 1 in 4 1-3 innings; Walberg, 4 in 3 innings; Gray, 1 in 1 inning; Fate, 3 in 4 innings; Quinn, 1 in 1 inning. Hit

Los Angeles Daily Times

Youngsters and Veterans Share Golf Honors at Los Angeles Invitational Event

BLOCK-WEBSTER DOWNS COLEMAN IN THRILLER

Bridgegrass Trims Moser in Extra Hole Clash; Foursome Affair Closes Play Sunday

BY BILL WISE

Lee A. Bullock-Webster of Hollywood, northern State champ, all square coming to the eighteenth, uncocked mashie pitch shot across two traps that dropped dead for a tap-in four and defeated Fay Coleman of California, 1 up, in the fifty-eight match of the Invitational tourney at the Los Angeles club, yesterday.

VINCENT RICHARDS

Bullock-Webster was within a five strokes of par all the way and was never headed from the first hole when he managed to retain a slight vantage. Coleman, after carrying Webster to the limit with a birdie 3 on the fourteenth, after winning the fifteenth with a par 4, smacked a birdie 2 into the cup to square the match on the fourteenth. Coleman then three-putted the seventeenth, had an even chance to sink a birdie 4 for a win on the sixteenth, then electrified a fair gallery with a mashie shot across a divot and holing a birdie 3, to again square the match on the seventeenth. Webster played to the left of the home green guarding the home green and Coleman just short of the pin, stymied dead for a birdie 3. Webster holed his mashie shot from the rough, played a lofty pitch, hole, and the ball, half imbedded in the grass, hopped two inches to the right, leaving the divot exactly in his line of putt. Webster's mashie shot landed on the impediment and rolled to within fifteen feet of the pin, fully fifteen feet from the hole. Coleman, after missing his putt for a halve in four, sank the short putt for the match.

Moser and Allen Moser, Pasadena, golfed 19 holes of typical battle royal and finally won the former dropped a little 4, and the match. Moser had taken and talked great golf during most of the match for the first nine with a 1-up lead, caught the pace with his second after he had split the pin all of the way, but Moser was also home in a shorter putt. Moser missed a short putt while Pendergrass sank his two-foot try into the center of the cup. Pendergrass was 1-up on the nineteenth hole when Moser, who had driven two shots, lost the hole when Pendergrass's perfectly played 4.

Bobby Armstrong, one of the dangerous match players in the ranks, always sure of scoring a few strokes of par over the course, stopped in the semi-finals of Howard Hughes, and Howard Hughes played nice golf to down Armstrong's steady game 3 and 1. Hughes' opponent today, Webster, is a dangerous golfer in this vicinity and is expected to be the super-dependable upon to be expended of his ample golfing ability in the semi-final match. A few more of the best golfers and several California's growing crop of championship youngsters will have much better than the visitors.

Bullock-Webster, youthful champ of the Beach, standing six feet two, is a whopping great golf form, and with Clifton Jennings, 6 foot 4 inch title-fight match with Jack Dempsey, has demonstrated his ability to hit and guess ability all around the green, and Bullock-Webster, who has been drawing down assignments imaginable to keep him from the fast-stepping pace this afternoon.

Howard and Gilbert Eckles, Pasadena, are known to locals tackle between the first match with Bullock-Webster, Sixteen of the eighteen holes, 2 and 1. Perry Ferguson better than E. Eckles, and ended along with a 3-foot putt and was nearly

PATTERNS IN MEN'S UNDERWEAR

"You just know he wears 'em"

Cool as a cucumber and showing a wonderful grace on good terms with the weather... you don't have to wait 'til you get to the locker room to know he's wearing HENDAN SHORTS. They're in supply tomorrow... any color you like... fancies of course. Sample their cool comfort for a single day, and you, too, will be wrong for this twin brother to your favorite shirt. Mostly in fancy Broadcloths and Madras. $1.00 or $1.50 the garment.

HENDAN SHORTS

At your favorite men's store

SHERWIN-LOUIS COMPANY, MAKERS, Los Angeles

OBSERVATIONS

BY THE INNOCENT BYSTANDER BILL HENRY

NO DOUBT about it, gents, the tanbark season comes on apace. No less than three letters received this a.m. full of suppressed excitement over the forthcoming football season which is now so close that the sound of the cleats scraping along the cement runway to the gridiron can almost be picked up by the untrained ear. One fan wants the football schedules and a lot of red-hot dope—he'll find it in the original eight-page sport section tomorrow. Another requests that all pugilists be chloroformed and the space devoted to their daily toil turned over to the rah-rahs. We will take this matter up with Mr. P. Lowry, the rabbit-punch editor, on his return next week.

• • •

Our old standby "D. D." who bursts out of the reservation every once in so often, shoots us a clipping from Philadelphia telling how they are all excited over professional football and are going to pay $20 for a general-admission ticket covering ten games, with reserved seats at $10 per each. It looks as though we ought to be very appreciative of the local Coliseum which gives us the best kind of attractions at bargain prices. If it were owned and operated by some college instead of by the Community Development Association, we'd be paying $5 a seat for the big games the way they do at Palo Alto and Berkeley.

• • •

Looks like the only thing that prevented an all-California final for the national women's tennis championship was the fact that they stuck the two leading Californians in the same half, wherefore Miss Ryan and Miss Browne will tackle each other today for the privilege of meeting the winner of the Mallory-Bayard match for the title. Molla looks like a cinch, on form, to beat Miss Bayard and Miss Ryan is the logical favorite to emerge in the other half with everything pointing to a brand new champion on Sunday in the person of Miss Ryan of Santa Monica, California.

• • •

Helen Wills is a pretty good sport in a lot of ways. She has a rather good head, as well as a pretty one. Her comment about her late rival, Suzanne the Tempestuous, sounds as though it came from a diplomat or a first-class politician. She says that Suzanne's tour of the country ought to be valuable for the interest it will stir up in tennis whether it is a financial success or not. She is filled with admiration for Suzanne's game and says as little as possible about her temperament. What more would you ask of anybody?

• • •

From late reports, the Stecher-Lewis match promises to be off again on again about as often as the Dempsey-Tunney affair. Stecher seems to have scored one this time by accepting the dell and leaving himself no room to back out. However, these things are pretty technical for a guy whose taste runs to simplicity in the matter of detail. When the boys get ready to grapple, we serve notice that we'll be glad to go look at 'em, but all of these preliminaries give us a distinct pain.

HELEN WILLS RETURNS HOME AS MODEST SCHOOLGIRL; HAS HIGH PRAISE FOR FRENCH ACE

BERKELEY, Aug. 20. (AP) — Helen Wills, national tennis champion, returned home today, not to face a reception as could be accorded to America's queen of the courts, but as a modest young schoolgirl returning to her studies at the University of California. Only a few friends, her father, Dr. C. A. Wills, and a delegation of her Kappa Kappa Gamma Sorority sisters, met the racket star at the station this afternoon.

Helen Wills

Interviews claimed immediate attention and smilingly the girl, whose brilliant court performances have earned her the sobriquet, "Helen of America," acceded.

NOT TO TURN PRO

"Would she turn professional?" A fair question and it brought a ready answer. "No, she had no intention of turning professional." She added that she had received no offers to divert her tennis ability into professional channels but supplemented a statement made in Chicago by acknowledgment that she could hardly afford to overlook a fortune if it should drop in her lap.

Suzanne Lenglen, France's tennis wonder, who defeated Miss Wills during the latter's tour of Europe this year, came in for considerable praise. Describing her tennis as "magnificent," Helen declared that Mlle. Lenglen's professional engagement, which includes a tour of America, "should prove a success from an educational standpoint, whether or not it proved a paying venture." She expressed belief, however, that very few of the outstanding women players would turn professional.

Miss Wills was keenly disappointed because an operation for appendicitis forced her to drop out of the national championships this year. However, that incident was dismissed optimistically with the words: "I expect to have a good rest this year and hope to be able to win back my title next year at Forest Hills."

She added that "there are a number of opponents of high standard in the way."

A decisive "no" was the answer to the question whether she would compete in the California championships next month. She stated that she would not play again this season.

PICKS MISS RYAN

Discussing the national championships now in progress at Forest Hills, Miss Wills predicted that the title relinquished by her would be won by Miss Elizabeth Ryan, another Californian. She consider's Miss Ryan's game "too strong" for both Molla Mallory and Mary K. Browne, the other outstanding contenders.

After more than eight months' absence, Helen was necessarily anxious to return to her home, so the interview ended with the admonishment that she was more concerned with her work than featuring her tennis exploits. She will begin her studies tomorrow at the university, where she is majoring in art.

LAW CLOUDS TITLE BOUT

Tex Rickard's Orphaned Dempsey - Tunney Battle Again Faces Legal Complications

PHILADELPHIA, Aug. 20. (AP)—Tex Rickard's so-called orphaned heavyweight bout between Jack Dempsey and Gene Tunney, transferred from New York to Philadelphia because of licensing difficulties, faced possible proceedings here tonight.

First, John M. McDevitt, counsel for James J. Corbett, former world's champion, declared he would advise his client to ask an injunction restraining Rickard from putting on the fight here on the ground that Corbett had priority over all claims to the contest here.

Second, Taylor and Gunnis, local boxing promoters, presented to Mayor Kendrick through an attorney, their claim of a contract or agreement with Sesquicentennial officials giving them the right to stage boxing bouts a tthe Municipal Stadium and protesting that they have no hand in promoting the title contest.

McDevitt said that Corbett would be here next Tuesday. The attorney asserted that Corbett told him last winter of a plan to have international bouts in the Municipal Stadium, one of which would be a heavyweight battle for the championship of the world. Dempsey, the lawyer said, had agreed to fight Harry Wills here and the Sesqui officials gave their approval.

Sesqui officials pointed out tonight that no contracts were signed.

As to Taylor and Gunnis, it is understood they do not intend to throw any legal obstacles in the pathway of the battle, but that they feel some compensation should be given them for expense incurred in seeking Dempsey's services in a proposed Dempsey-Wills fight, which they sought to put on at the Stadium.

JACK DEMPSEY

TUNNEY MOVES QUARTERS TOMORROW

SARATOGA SPRINGS (N. Y.) Aug. 20. (AP)—Jack Dempsey, heavyweight champion, Sunday night will leave Saratoga Lake where he has been training for his fight next month with Gene Tunney, and will take up new training quarters Monday in Atlantic City. Dempsey's manager, Gene Normile, announced tonight that the move to Atlantic City is at the request of Tex Rickard, promoter of the bout September 23 in the Sesquicentennial Stadium at Philadelphia.

TUNNEY MIXES SWATS WITH BOOKS

SPECULATOR (N. Y.) Aug. 20. (AP) Gene Tunney, challenger of Jack Dempsey for the heavyweight championship of the world, pursued the usual even tenor of his way in training camp at Lake Pleasant today, with the usual round of training stunts, and his customary jaunt to the woods with a book for a quiet bit of reading. There is no hint about the camp here yet as to the probable place for future training, in view of the change on the scene of the bout from New York to Philadelphia. It is understood it will probably be several days before the camp packs up.

Tunney went through four of five fast rounds with Bill Vidabeck, his New Jersey heavyweight sparring partner. The group of sparring partners will be added to tomorrow by the arrival of Bud Gorman of Summit, N. J., another heavyweight. Sunday, Johnny Grasso of New York, is expected.

DUKE WILL ATTEMPT TO CROSS CHANNEL

Spurred by the conquest of the English Channel by Gertrude Ederle, Duke P. Kahanamoku, former world's amateur swimming champion, now taking part in Frank Lloyd's "The Eagle of the Sea," has announced his intention of crossing the channel between Catalina Island and Los Angeles Harbor, California, via his famous crawl stroke.

LEADERS IN MAJOR LOOPS

	G.	A.B.	R.	H.	P.c.
Hargrave, Reds	71	212	30	82	.387
Ruth, Yankees	118	395	115	149	.383
Fothergill, Tigers	80	276	44	103	.381
Manush, Tigers	101	358	67	133	.374
Burns, Indians	116	458	75	170	.371
Goslin, Senators	112	420	82	159	.370
Bressler, Reds	81	280	56	101	.361
Falk, White Sox	120	445	68	158	.355
Heilmann, Tigers	111	384	77	136	.354
Stephenson, Cubs	62	222	30	78	.351

MARK KELLY AGAIN IN DOUBLE HARNESS

Milton R. (Mark) Kelly, sporting editor of a morning newspaper, yesterday applied for a license at the County Courthouse to wed Mrs. Betty Noon. It was reported last night that the couple were quietly married in Pasadena. Both parties have previously been married. It is understood that the happy pair will spend their honeymoon in New York.

KOTSONAROS MEETS GARDINI IN NORTH

SAN FRANCISCO, Aug. 20. (AP)—Renato Gardini, Italy, and George Kotsonaros, Greece, meet in a two-hour wrestling bout here Tuesday night. Two out of three falls will decide. In a one-hour bout Jimmy Londos, Greece, grapples with Guiseppi Massetti, Italy, to one fall.

SAN FRANCISCO GREETS YACHTS

Northern Club Playing Host to Coast Sailors

Challenge Cup is Center of Major Interest

Alert III in Splendid Trim for Tilt With Ace

BY EDWARD LAWRENCE
"Times" Staff Correspondent

SAN FRANCISCO, Aug. 20. (Exclusive)—With San Francisco yachtsmen welcoming the largest number of craft ever to attend the annual Pacific Coast championship regatta, interest tomorrow morning centers on Southern California's bid for the famous perpetual-challenge cup. Although the eight-day regatta racing program does not start until Sunday morning, the annual race between Northern and Southern California R sloops is one of the biggest events on the Corinthian Calendar.

Clarence Neuner, fresh from skippering Charles Wiman's Alert III to the Southern California championship, has been on the bay since Thursday with a picked crew of Southland yachtsmen. The Alert received her baptism in San Francisco Bay waters Wednesday afternoon and has shown a surprising turn of speed on her trial spins.

ACE FAVORITE

Heralded as a light-weather craft and no match for Capt. Arthur Rousseau's Ace, the defender, in a breeze, the Alert displayed excellent heavy-weather qualities in a good stiff wind. Boat for boat, the Ace and Alert appear to be evenly matched, with Capt. Rousseau's greater knowledge of the bay swinging the balance in his favor.

During the year that the Alert has been racing in Southern California waters she has finished second only to Tommy Lee's Pirate and Pierpont Davis's Patricia, and she has won over both boats. The Ace, flying the Corinthian Yacht Club pennant, was picked to defend the cup after defeating all comers on the bay. Capt. Rousseau is a veteran yachtsman on the bay and since he has owned the R sloops Lady Gay and Ace has been defeated infrequently.

While the Alert has been holding the limelight, Tommy Lee's Pirate of the Balboa Yacht Club is being looked on as a serious contender for the Pacific Coast R championship. With a veteran crew aboard, the Pirate has been tearing around the bay at a great rate.

LEE AT HELM

Lee will probably skipper the craft, with Capt. Davidson, one-time first mate of the Gloucester schooner Bluenose, and Nick Potter, who learned to sail on the Atlantic seaboard, as his crew. The three sailed together during the Southern California regatta when the Pirate won the San Diego Lipton trophy.

Webb Wilson's Star sloop Maia, which will be sailed by Commodore Own P. Churchill of the Catalina Island Yacht Club during the regatta, appears to have more than an even chance to bring back considerable silverware. Built for heavy-weather sailing, the Maia is a bit outclassed in southern waters, but sails nicely on the bay.

Harold and Lionel Barneson's two 151 hydroplanes, General and Janet, will probably have to go out of their class to find competition, but they are expected to clean up. The General has never been beaten on Newport Bay and she finished second at the national races on the Mississippi River.

The Pacific Coast regatta was held on San Francisco Bay for the first time in 1923, and since then has grown to be the premiere yachting event of the year. From a spectacular standpoint the regatta this year is expected to surpass all past Pacific Coast efforts and to rival eastern regattas. Over 200 craft of all types will participate in the yacht parade on the opening day.

RIVERS WINNER OVER SCHWARTZ

(Continued From Eleventh Page)

way to a decision over Jack Roper in the semi-wind-up which went six rounds. After the second round, Williams carried the fight to Roper and had a wide edge at the finish. He kept stabbing hard rights to Roper's midsection and gradually wore him down until he was doing all the leading. They are heavyweights.

In one of the best fights of the evening, Joe Pimenthal outfinished Dick DeHoag to win in the six-round special. If either of the boys knew anything about boxing, they forgot it before the fight was a minute old and from then on it was a long-shoreman's fray. They slugged each other back and forth around the ring with Pimenthal always having a slight edge.

Phil Harris beat Jack Sharpe in four sessions and Tony Herrera, subbing for Johnny Gonzales, knocked out Alex Arriola in two rounds.

GLENDALE TENNIS TOURNEY ON SOON

Entries close the 26th inst. for the Glendale tennis tournament, scheduled to start the 27th inst. on the courts of the Glendale Athletic Club. Men's and women's singles and doubles are scheduled as are mixed doubles are scheduled, as are mixed doubleved already by Bob Laird. All entries should go to him, 705 California street, Glendale.

PINKIE MITCHELL WINS OVER WARD

JERSEY CITY (N. J.) Aug. 20. (AP)—Pinkie Mitchell, Milwaukee, won from Georgie Ward, Elizabeth, on a foul in the second round of a ten-round bout at Boyle's Thirty Acres tonight.

GEORGE TRAVIS COPS TENNIS CHAMPIONSHIP

COLORADO SPRINGS (Colo.) Aug. 20. (AP) — George Travis, 17, Tulsa, (Okla.) net star, today won the men's city tennis championship by defeating Frank Evans, former Colorado College player, 6-2, 6-0, 6-0.

MERMAN TO TRY LOCAL CHANNEL

SANTA BARBARA, Aug. 20. In an attempt to be the first white man to swim from Santa Cruz Island to the mainland, a distance greater than across the English Channel, Zane Steenrod, telephone lineman, will take to the water off Point Diablo between 10 and 12 o'clock tomorrow night.

CATALINA SWIM ANTE IS RAISED

Wrigley Advances Offer $5000 But Refuses to Put Up $25,000

William Wrigley, Jr., cannot be induced at the present time to offer a purse of $25,000 for a swimming race across the Catalina Channel, he stated Friday night when interviewed by telephone at his home in Avalon. He said, however, he would advance his original offer of $5000 to $10,000, but that was all at this time. He intimated he would have more to say on the subject when he returned to Chicago in the near future.

William Wrigley Jr.

"I've got a bunch of letters under my arm right now from persons all over the country who have never seen the channel, but are sure they can swim it just the same because they take a bath on Saturday nights."

The publicity angle mentioned in Gallico's column did not interest him—at least, to the extent of $25,000, he said. Catalina gets plenty of paid advertising, he asserted.

"There's ample time to arrange such a race, anyway. Miss Ederle wouldn't be in a position to do anything until she concludes her vaudeville engagements," he said.

CLUB STANDINGS

(Continued From Eleventh Page)

St. Louis at New York.
Chicago at Boston.

NATIONAL LEAGUE

	W.	L.	P.c.		W.	L.	P.c.
Pittsburgh	62	47	.727	New York	59	56	.509
St. Louis	61	50	.718	Brooklyn	54	62	.471
Cincinnati	56	51	.584	Boston	47	68	.409
Chicago	49	56	.517	Philadelphia	43	69	.384

Yesterday's Results

St. Louis, 6; New York, 3.
Cincinnati, 5; Boston, 2.
Brooklyn, 3; Chicago, 1.
Pittsburgh-Philadelphia game postponed, rain.

Games Today

Philadelphia at Pittsburgh.
Boston at Cincinnati.
Brooklyn at Chicago.
New York at St. Louis.

INTERNATIONAL LEAGUE

	W.	L.	P.c.		W.	L.	P.c.
Toronto	83	49	.629	Rochester	65	64	.504
Baltimore	77	54	.614	Jersey City	59	68	.465
Newark	78	61	.605	Syracuse	49	80	.380
Buffalo	75	65	.577	Reading	28	97	.223

Yesterday's Results

Toronto, 11; Newark, 3.
Syracuse, 6; Baltimore, 3.
No other games scheduled.

AMERICAN ASSOCIATION

	W.	L.	P.c.		W.	L.	P.c.
Milwaukee	78	45	.634	St. Paul	59	65	.476
Louisville	77	46	.626	Kansas City	59	66	.474
Indianapolis	72	53	.576	Minneapolis	55	67	.451
Toledo	61	57	.516	Columbus	39	89	.305

Yesterday's Results

Toledo, 9-1; Kansas City, 1-5.
Indianapolis, 7-9; Minneapolis, 1-3.
St. Paul, 3; Louisville, 1.
Columbus-Milwaukee game postponed, rain.

WESTERN LEAGUE

	W.	L.	P.c.		W.	L.	P.c.
Des Moines	74	46	.617	St. Joseph	62	64	.515
Oma. City	74	57	.565	Omaha	57	67	.460
Tulsa	69	57	.556	Lincoln	57	73	.432
Denver	67	61	.523	Wichita	47	82	.364

Yesterday's Results

St. Joseph, 2-5; Oklahoma City, 9-4.
Des Moines, 5; Lincoln, 3.
Denver, 7; Omaha, 4.

SOUTHERN ASSOCIATION

	W.	L.	P.c.		W.	L.	P.c.
New Orleans	81	61	.661	Atlanta	80	61	.672
Birmingham	74	68	.617	Mobile	68	73	.397
Memphis	75	70	.600	Chattanooga	63	75	.464
Nashville	64	57	.528	Little Rock	42	80	.344

Yesterday's Results

Birmingham, 3; Little Rock, 2 (12 innings.)
Memphis, 7; Mobile, 2.
All others postponed, rain.

TEXAS LEAGUE

	W.	L.	P.c.		W.	L.	P.c.
Dallas	71	57	.555	Fort Worth	58	62	.483
San Antonio	69	57	.548	Houston	62	68	.481
Beaumont	66	62	.516	Wichita Falls	57	67	.460
Shreveport	63	62	.504	Waco	53	74	.417

Yesterday's Results

Dallas, 6; Beaumont, 3.
Wichita Falls, 15; San Antonio, 4.
Fort Worth, 5; Houston, 1.
Shreveport, 8; Waco, 7.

SOUTHWESTERN LEAGUE

Eureka, 21; Arkansas City, 2.
Salina, 7; Enid, 1.
Topeka, 10; Blackwell, 6.

WESTERN ASSOCIATION

Joplin, 3; Fort Smith, 4.
Okmulgee, 6-4; Springfield, 5-2.

UTAH-IDAHO LEAGUE

	W.	L.	P.c.		W.	L.	P.c.
Idaho Falls	23	11	.676	Ogden	16	19	.459
Salt Lake	19	18	.514	Logan	16	20	.444
Twin Falls	17	19	.472	Pocatello	15	19	.441

Yesterday's Results

	R.	H.	E.
Pocatello	1	5	2
Salt Lake	6	12	1
Batteries—Simmons and O'Connell; Walp and Radman.			
Idaho Falls	4	12	0
Ogden	4	12	1
Batteries—Hurst and Silva; Cooper and Wakefield.			
Logan	13	15	0
Twin Falls	14	13	1
Batteries—Winters and Spalding; Dolan, Zamloch and Thompson, Malone.			

NEW RECORD SET BY AGNES GERAGHTY

ST. LOUIS, Aug. 20. (AP) — Agnes Geraghty, national women's breast-stroke swimming champion in an invitation western A.A.U. aquatic meet here tonight, swam a 150-yard course in 2m. 10s. for an unofficial mark for the event. The event, however is not listed in the national A.A.U. record book.

DELAY COURT ACTION IN DEMPSEY AFFAIR

INDIANAPOLIS, Aug. 20. (AP)—A delay until August 27 for the filing of a motion by the defense attacking the jurisdiction of Superior Court Judge Clinton H. Givan in the Jack Dempsey-Chicago Coliseum Club injunction suit was agreed to by attorneys today. The Coliseum Club seeks to restrain Dempsey from meeting Gene Tunney before he fulfills an alleged contract to box Harry Wills, negro challenger.

LAIRD STARS IN TENNIS TOURNEY

Glendale Junior Winner in Two Tough Matches

Defeats Paul Hardeman and Howard Robinson

Hard Matches Predicted in Second Rounds Today

Bob Laird proved to be the star of the opening day's play in the Los Angeles county tennis championships being staged at the Palomar Tennis Club. Laird won an impressive victory over Howard Robinson in the initial round of play and followed it up by trimming Paul Hardeman in straight sets in what proved to be the only upset of yesterday's play.

Alan Herrington, favored along with Harold Godshall as likely tournament winners, trailed Ed Woodall 5-2 in the first set but with the score 30 love against him rallied to win the set at 7-5 and the second one at 6-3. The entry list, which is the largest in five years for a local tournament attracted a large gallery. Godshall, Ruscher, Warren, Sindorf and Allen, all won their preliminary matches with ease but are scheduled for some hard encounters today starting at 8:30 when Bob Allen faces Dale Issenhuth in what promises to be one of many interesting matches. Following is yesterday's results and today's schedule.

8:30 a.m.—Allen vs. Issenhuth; Clano vs. Karubach; Rivers vs. Hawks.

9:15 a.m.—Godshall and Hardeman vs. Fuller and Karubach; Herrington vs. Johns; Barker vs. White; winner Clano vs. Karubach vs. Mosier; Jasper vs. Rebolz; Carlson and Burton vs. Call and Kerwin; Taylor vs. Blackstone; Thomas vs. Ruscher.

10 a.m.—Bundy vs. Parrot; James vs. Ballsbury; Church and Waltershack vs. Belmont and Parker; Blackton and Tennesen vs. Wessner and De Lara; Flatt vs. Gleckman; Williams vs. Trafton; Brunner vs. Doog; Aller and Cate vs. Marsh and Grant.

10:45 a.m.—Godshall vs. winner Rivers vs. Hawks; Warren vs. winner C. Barker vs. J. White; Laird and Woodall vs. Rodgers and Porter; D. Robinson vs. A. Park; Ruscher and Allen vs. Murphy and Whelden; G. Pate vs. A. Kaufman; Sikes and Issenhuth vs. Burch and Hall; Gobbi and Hodges vs. Curnutt and Cornett.

11:30 a.m.—Hinckley vs. Duff; M. Glademan vs. Miss Hoyt; Brown vs. F. James; Barker and partner vs. Keen and White; Riviere and Reed vs. Hood and Bishop; J. Rucker vs. Bob Kuhn; Vines vs. J. Blackstone.

12:15 p.m.—Hinckley and Woodall vs. Amundsen and Parker; J. Parker vs. N. Bundy.

1:45 p.m.—Purington and Thomas vs. Stuckenadi and Wathens.

Godshall defeated Warburgback, default; Allen defeated Beckman, 6-4, 5-7, 6-4; Byers defeated Harding, 6-0, 6-3; Hawks defeated Catt, 6-4, 7-9, 7-5; Reed defeated Scott, 6-1, 6-2; Rosenblatt defeated Belmonte, 6-4, 6-3; Mosier defeated Murphy, 6-3; Hardeman defeated Hodges, 6-0, 6-0; Laird defeated Robinson, 6-4, 11-9; Grace defeated Smith, 6-3, 6-1; Neville defeated Shaw, 6-1, 6-0; Duff defeated Porter, 6-2, 6-3; Jasper defeated Ford, 7-5, 6-1; Johns defeated Gerard, 6-0, 6-1; Riviere defeated Carlson, 6-0, 6-0; Ruscher defeated Wheldon, 6-2, 6-0; P. Wilkinson defeated Cornica, 8-6, 6-1; Issenhuth defeated Holland, 6-4, 6-2; Allen defeated Burn, 6-0, 6-0; Hinckley defeated Hughes, default; Sikes defeated White, 6-4, 6-3; Merrifield defeated Wendall, 7-5, 6-3; Sindorf defeated Maynard, 6-2, 6-0; Warren defeated Rogers, 6-4, 6-0; De Lara defeated Blackman, default; Thomas defeated Watham, default; Hinckley defeated Grace, 6-4, 6-1; Godshall defeated Allen, 6-1, 6-2; Laird defeated Hardeman, 6-1, 6-4; Duff defeated Neville, 6-4, 6-3; Rosenblatt defeated Reed, 9-7, 4-1 (default); Blisdorf defeated Whitinson, 6-2, 6-0; Ruscher defeated De Fuzz, 6-0, 6-2; Sikes defeated Riviere, 6-0, 6-4.

Miss Bruns defeated Miss Dunn, 6-0, 6-1; Miss Gladman defeated Miss Cameron, 6-2, 6-4; Miss Putz defeated Miss Herbert, 6-0, 6-1; Miss Wilkinson defeated Miss Cleveland, 6-0, 6-1; Miss Bielefeldt defeated Miss Trafton, 6-0, 6-3; Miss Robinson defeated Miss Greening, 6-0, 6-2; Miss Park defeated Miss Salesbury, 6-2, 6-2; Miss Kaufman defeated Miss Sterling, 6-3, 6-0; Miss Hitchcock defeated Miss Cooke, 6-2, 6-4; Miss Taylor defeated Mrs. Benedict, 6-3, 6-3; Mrs. Henry defeated V. Doog, 6-1, 6-0; Miss James defeated Miss Reed, 6-4, 6-3; Miss Salisbury defeated Miss M. Reed, 6-4, 6-3; Miss Gladman defeated Miss Park, 6-1, 6-0; Miss Hunt defeated Miss V. Doog, 6-1, 6-2; Miss W. Doog defeated Miss Parrott, 6-0, 6-4, 6-2.

Byers defeated Hannaman, 6-1, 6-3; Vines defeated Wera, 6-1, 6-2; N. Bundy defeated Wilkerson, 8-6, 6-0; Floyd defeated Storry, 5-7, 6-0, 6-1; Mason defeated Sachs, 3-6, 6-4, 6-3; Christiansen defeated Bennett, 6-2, 6-2; Blonde defeated Ford, 9-7, 6-4.

Rogers, Bell Win Colorado Tennis Title

DENVER (Col.) Aug. 20. (AP)—Berkeley Bell of Austin, Tex., and Muir Rogers of Kansas City today won the men's doubles title in the Colorado State tennis tournament here by defeating Leslie Coleman of Corpus Christi, Tex., and Ralph McElvenny of Denver, 5-7, 6-3, 6-4, 3-8, 8-6.

In the women's singles Mrs. Carol Neville of Los Angeles, advanced to the final round by defeating Mrs. Don Long of Colorado Springs, 6-2, 6-3. She will oppose Mrs. Glen Daly of Denver in the finals tomorrow.

Mrs. Daly disposed of Ella Boling James of Denver today, 6-2, 6-2.

McElvenny and Bell will meet tomorrow afternoon in the finals of the men's singles.

DEDICATE NEW POOL AT PARKRIDGE TODAY

Howard G. Cleaveland, A.A.U., commissioner from Long Beach, will be master of ceremonies at the midsummer "splash," which will dedicate the hilltop swimming pool of the Parkridge Country Club, Riverside county, tomorrow at 2 p.m. A series of 50-yard swimming contests are planned with members of Parkridge and their guests as contestants. Sarah Jane Jackson, child swimming champion, will entertain the gathering by performing the "rescue" of a man weighing 150 pounds from drowning.

JOE CARDOSA MEETS O'CONNOR AT CULVER

Joe Cardosa, welterweight pride of the beach cities is scheduled to go six rounds in the main event at Culver City next Tuesday night against Mike O'Connor of San Francisco, who recently whipped Sailor Ed Smith in the Culver arena.

Cardoza has fought twenty-one battles since entering the ranks of the professionals, winning seventeen by knockouts. In his first fight as a main eventer at Culver City, about a month ago, he kayoed K.O. Eddie Brown in the first round, a feat that no other boxer has accomplished, and Brown has met some of the leading welterweights in the racket. Cardosa also stopped Gil Davis, San Bernardino favorite, in the only bout that Davis has ever taken the count.

WILL SEAT 100,000 AT CADET TILT

Army-Navy Grid Officials Will Accommodate Record Throng in Chicago

CHICAGO, Aug. 20. (AP)—Seats for 100,250 persons at the Army and Navy game here, November 27, were planned today. The addition of 26,000 permanent seats will be concluded by November 1. Temporary seats, including boxes, will be constructed for 40,000 persons.

JONES IS WINNER

VICTORIA (B. C.) Aug. 20. (AP)—A. O. Jones of Portland defeated T. S. Lippy, Seattle, 2 and 1 in the final match for the grand championship of the Seniors Northwest Golf Association here today.

"A necessary, like clean clothes and polished shoes," says GLEN, manager

he means GLO-CO

LIQUID HAIR DRESSING

Success is indicated by a man's grooming and clothes. You're sure of well-groomed hair when you use Glo-Co Hair Dressing. Keeps the hair in place all day.

And without that artificial look men dislike. Glo-Co Hair Dressing is a liquid—not a sticky, greasy paste or cream. It's great for the scalp too. Is what your doctor would recommend. Stimulates the roots of the hair and helps keep dandruff away.

Watch out for baldness if you're troubled with dandruff. Take a Glo-Co treatment each week. Apply Glo-Co Hair Dressing to the scalp to soften the scurf, then wash with Glo-Co Shampoo. The cleansing, antiseptic lather frees the scalp from every trace of dandruff and bacteria.

After the shampoo, comb your hair with Glo-Co Hair Dressing to keep it in place.

Sold at drug and department stores and barber shops. If your dealer cannot supply Glo-Co Hair Dressing or Shampoo, a full-sized bottle of either will be sent for 50c. Glo-Co Company, 6511 McKinley Ave., Los Angeles, California.

75c

What's back of that extra tough cover

In twenty-five years of tire making, Goodyear developed the toughest tread rubber known to the art. Out of that experience has come the ability to make an amazingly tough cover for the Goodyear Golf Ball. This tough cover protects and conserves the other qualities of the ball, which are accuracy and long flight.

Ask Your Professional

In Golf Balls, too

GOOD YEAR

Means Good Wear

SANTAL MIDY

PAIN IN BLADDER Promptly Eased by SANTAL MIDY

Be sure to get the Genuine

Look for the word "Midy"

Sold by All Druggists

HOLLYWOOD LEGION STADIUM FRI. NITE AT 8

BOXING

Italian Village 423 W. 8th St. Dining, Dancing, Entertainment During Lunch, Dinner and Supper. Come! You'll like it. No Cover Charge at Any Time

Vernon 43rd and Main Sts. Afternoon and Evening DANCING

MARTINI GRILL French and Italian Cuisine Luncheon, Dinner, Supper

The Montmartre Cafe by Hollywood

Europa Cafe 622 South Vermont The Leading Italian-French Restaurant

The "Times" popular "Where to Dine" suggestion appears every Tuesday, Friday and Saturday

Los Angeles Daily Times

FINANCIAL

AUGUST 21, 1926.—[PART

LEMON SALES SHOW BIG GAIN

Returns to July 3, 71 Per Cent Ahead of 1924

Demand Well Maintained by Attractive Prices

Business Satisfactory, Trade Reports Indicate

Consumer demand for California lemons as evidenced by the volume sold this season has been maintained by a stabilized market and at reasonable and attractive retail prices averaging about 35 cents a dozen on 300's for the season to date, according to the monthly report of the California Fruit Growers Exchange, just issued.

For the season to July 3, last, the exchange sold 8178 cars of lemons, which averaged $3.40 f.o.b. as compared with 7921 cars in the same period of 1924 averaging $2.40 f.o.b. Deducting, roughly, $1 for packing-house expense, the net on this year's sales figures $6,830,265. Figured at the average obtained in 1924, net sales would have amounted to $3,984,321, a difference of $2,845,944. In other words, the results this year have been 71 per cent greater than in 1924.

"Expressions from the trade," President C. C. Teague states in the report, "show them to be well satisfied with their lemon business this season considering the unfavorable weather and heavy total supply during the spring and early summer months.

"It is our judgment that the better results this year as compared with 1924 are due almost entirely to the action of our lemon shippers through the distribution committee keeping the supply from time to time within the demand, and we believe that we have shipped as much fruit as would have been taken on a demoralized market such as prevailed during 1924. It must also be remembered that the weather this year, until recent weeks, was less favorable and foreign lemon imports greater by 51 per cent than in 1924.

"This superior handling of the crop is not only beneficial to the producers but to the trade as well, whose year-round profit from the distribution of products is in direct proportion to the stability of the market."

Oil Subsidiary Organized is Boston Report

Private wire advices to brokers yesterday carried the announcement from Boston of the formation of the Petroleum Company of California as a subsidiary of the California Petroleum Corporation. In the absence of Jacques Vinsmont, chairman of the executive committee, officers of the California Petroleum Corporation declined to comment on the report.

According to the Boston report, the new company is for the purpose of exploration and development. It was reported here, however, that the company may be designed to take over the smaller subsidiaries now operating in the field for California Petroleum, or for the purchase of new ones. No financing of a public nature is involved, it was said.

Production of California Petroleum is reported around 41,000 barrels daily, compared with 45,000 barrels a few months ago.

Production of Steel Ingots in Slight Decline

NEW YORK, Aug. 20. (AP)—Average production of steel ingots throughout the industry is slightly below 80 per cent of capacity for the first time in several months, a decline of more than 3 per cent in the last week. Two weeks ago the average was above 34 per cent. The United States is below 84 per cent compared with slightly more than 87 per cent last week.

Finishing mills show greater curtailment than ingot output, according to unofficial reports received in Wall street.

ALBERT PICK, BARTH TO CHANGE STRUCTURE

COMPANY WILL ELIMINATE ITS PREFERRED CLASS B SHARES

Proposal of the directors that the capital structure of the Albert Pick, Barth & Co., Inc., be simplified by entirely eliminating the Class B stock has been unanimously approved by the stockholders.

Heretofore the company had an authorized Class B preferred stock, consisting of five series, each of 60,000 shares so deposited being exchangeable for Series 1 of Class B, the second 60,000 for Series 2, etc.

The Class A shares are entitled to a cumulative dividend of $1.75; shares of Class B were entitled to the same amount of dividend, irrespective of the series, and after payment of 50 cents per share on the common stock were entitled to additional dividends varying from 75 cents additional on series 1 to 25 cents additional on Series 5.

Directors feel that much confusion will be avoided by the elimination of the Class B preferred shares, with the varying dividends and redemption prices, and the placing of all present outstanding Class A preferred on an equitable single basis.

CLEARINGS DECLINE

NEW YORK, Aug. 20. (AP)—Bank clearings of leading cities of the United States for the week ended the 19th inst. as reported to Bradstreet's Journal, aggregated $8,632,664,000, a loss of 8.5 per cent from the week before, but a gain of eighthenths of one per cent over the same week last year.

FINANCIAL INDEX

The following index will be found convenient for quickly locating information in this issue of The Times:

Bank clearings	15
Bond quotations	15
Business News	14
Building permits	15
Citrus fruits	15
Cotton	14
Coffee	14
Eggs, poultry (butter and eggs)	15
Flaxseed	16
Foreign exchange (money)	15
Grains	15
Live stock	16
Metals	16
Naval stores	15
Oil Field News	15
Produce, Los Angeles	17
Sugar	16
Wall Street Paragraphs	16
STOCKS—	
Boston	15
Chicago	15
Los Angeles	15
New York Stock Exchange	14
New York Curb	16
New York Times Averages	15
Salt Lake	15
San Francisco	15
Standard oils	15

Grapes Ready to Move, But Market is Not

Early maturity of all varieties of grapes in California this year is giving growers, shippers and the trade in general a new problem to solve. The grapes are ready to move, but the market is not ready to absorb them at satisfactory prices, it was stated.

Unless varieties such as Malagas and Thompsons start moving into consumption freely in a very short time, a very large percentage of the crop will be dried, and the shipments of these varieties will be very much lighter than for several years past. In many districts in the neighborhood of Fresno, crops are already so far advanced in maturity as to be unsuitable for shipment, the report states.

While transactions of future business in grapes are not equal in volume to the past few years as yet, nevertheless the deal is showing more life every day. Zinfandels are being sold at prices ranging from $62.50 to $70 f.o.b. for immediate shipment, and orders are being booked for shipment in early September at prices from $70 to $75 f.o.b.

The Clearinghouse

News of Spring Street

Two prominent bankers of the Missouri Valley were callers yesterday at the First National Bank of Los Angeles.

Charles E. Waite, president of the Stockyards National Bank of Kansas City, Mo., called on Arch W. Anderson, vice-president of the First National, for the purpose of renewing old acquaintanceship. Mr. Anderson was formerly a vice-president in Mr. Waite's bank. Mr. Waite has spent the summer in Southern California.

S. H. Burnham, president of the First National Bank of Lincoln, Neb., and a prominent figure in middle western finance, leaves for his home this week, intending to bring his family back to Southern California for a visit of several months.

New Application

Geary, Meigs & Co., members of the San Francisco Stock and Bond Exchange, yesterday announced the affiliation with their organization of Fielding J. Stilson.

London Daily Radio

BY ARTHUR W. KIDDY

(Copyright, 1926, by New York Evening Post, Inc.)

LONDON, Aug. 20. (By wireless)—The markets here today moved logically with coal developments. Thus the breakdown of the conferences between the miners and owners caused general dullness in the rails and industrials, with a slightly higher tendency to gilt-edged securities.

The best quarters, however, are not too despondent about the coal situation. The question, though, is regarded as delicate and difficult.

French francs showed dullness despite the satisfactory Bank of France statement.

Japanese exchange reached a new high for the year. The gold position of the Japanese bank is strong. The question, however, of Japan going on a gold standard in the near future will probably depend on whether it is considered that the course will involve too many drastic price adjustments.

The markets were dull throughout the day, but the rails, which were under pressure early, rallied somewhat toward the close on the belief that the coal strike would be settled by a steady return of the miners to work. Nevertheless, some unpleasant signs of intimidation have been noted which might lead to temporary trouble.

CATTLE EMPIRE DWINDLES

Miller & Lux Ranch Lands Gradually Passing to Farmers; Securities Retired From Sales

BY EARLE E. CROWE

Behind the prosaic statement that more than $4,000,000 of Miller & Lux, Inc., securities have been retired in the last year is a story of the inevitable triumph of economic progress over the old order. For nearly fifty years the land empire of 1,000,000 acres, ruled by Henry Miller, cattle baron, withstood the persistent assault of the farmer and the subdivider, and today is the largest land holding in the Far Western States. Tomorrow, the empire may only be a cattle ranch of respectable size, for certain portions in the San Joaquin and Santa Clara valleys are gradually passing into the hands of the fruit farmers and the dairymen.

When the bankers get into the saddle, sentiment disappears; and rightly so, in this instance. The Miller & Lux ranch is now controlled by Miller & Lux, Inc., which is under the direction of a group of investment bankers. To finance improvements and to retire mortgage indebtedness and bank loans, some of which was incurred as a result of the depression in the cattle industry, the corporation sold last October a total of $25,000,000 in bonds and notes. Under the provisions of the sinking fund bonds are retired periodically from the proceeds of land sales, the corporation having determined that the sale of fruit and dairy lands in California was in best interests of the State and of the Miller & Lux interests.

CATTLEMEN ALWAYS

The original owners, Henry Miller and his partner, Charles Lux, remained primarily in the cattle business during their lives, even though the acres surrounding their lands in the Santa Clara and San Joaquin valleys were steadily coming under cultivation and values were rising. Miller was naturally a cattleman, for in Germany he had been trained as a cattle dealer by his father, and entered almost immediately upon his arrival in California in 1849 into the buying and selling of cattle. Agriculture, of course, was unattractive to the Miller & Lux partnership, and their vast holdings always remained as a deterrent to the intensive development of agricultural lands in the richest valleys in the State.

Under the new regime the gates to the colonists have been thrown open. The immense Bloomfield ranch of 60,000 acres in size, and lying in the heart of the fruit country, is gradually being sold. The farmers and the dairymen are also buying portions of the 530,000 acres, lying in Stanislaus, Merced, Madera and Fresno counties; 205,000 acres in Kern and Fresno counties, known as the south-ern division; and 24,000 acres in the Peachtree Ranch, in Monterey county. The last path to intensive agricultural development of these rich lands has been removed.

VAST HERDS

In all, the Miller & Lux cattle lands in California totaled about 800,000 acres. About 200,000 acres in addition are owned in Oregon, Utah, Idaho and Nevada, primarily devoted to cattle grazing purposes. On this domain of 1,000,000 acres it was said about thirty years ago that Miller & Lux grazed 100,000 cattle and 80,000 sheep, and today, cattle and year valued at $1,500,000.

As the retirement of more than $4,000,000 in securities would indicate the corporation now controlling the lands is making rapid progress in the sale of land and the improvement of the company's financial condition. Quick assets are estimated at more than twice the amount of bonds retired, and plans for the improvement of the properties to be retained are progressing satisfactorily. Eventually if in an orderly withdrawal of the cattleman before the irresistible march of the agriculturalist.

COTTON CROP DIMINISHES

Yield Estimate Shows Decrease in Past Two Weeks Due to Slow Fruiting and Insect Damage

MEMPHIS (Tenn.) Aug. 19. (Exclusive)—Reports to the Commercial Appeal indicate a cotton crop condition as of August 16, of 62.3 per cent of a normal. This points to a crop of 14,908,000 bales, 500-pound gross weight equivalents, exclusive of linters.

This estimate is based on government acreage and compares with the Commercial Appeal's estimate as of August 1, indicating 14,976,000 bales.

While the indicated total number of bales has changed but slightly since the 1st inst., deterioration in Texas has been severe. Texas appears to have lost about 400,000 bales compared with the prospect of the 1st inst., due to poor fruiting, excessive shedding and insect injury while there is some weevil infestation scattered over many counties, and a few reports of heavy damage by worms are causing more serious immediate concern than weevil.

Damage or unfavorable progress in Texas is not irreparable, but the crop is at a critical stage. Temperatures have been favorable for cotton but too much rain north and northwest and too little elsewhere over the State.

RAIN IN OKLAHOMA

Oklahoma has had too much rain and as a result poor fruiting and some insect injury. The crop has lost a little ground, which, however, could be recovered if weather from here out is favorable.

All the other states except Georgia have improved. Improvement in Alabama seems to be slight, in Louisiana, Mississippi and North Carolina moderate, Tennessee, is much more promising than it was at the beginning of the period. Reports indicate excellent progress in Arkansas and Missouri.

Rainfall east of the Mississippi River and very little rainfall west of it during the first ten days of the period was favorable but rains in Oklahoma and North Texas and continued showers east of the river during the last five days of the period were unfavorable. With the possible exception of Central Texas no further rainfall seems necessary to make the crop and frequent or continued rainfall would prove highly detrimental.

Temperatures were near seasonal normal or above, which was favorable throughout the period.

DAMAGE ATTRIBUTED

Where the crop has failed to make satisfactory promise it is attributed to weedy growth and slow fruiting, excessive shedding and insect damage. There are still many reports that cotton hoppers are taking the young squares while excessive shedding is attributed both to dry weather and high temperatures and excessive moisture.

Reports indicate that worms are doing much more damage than boll weevil. Worm damage is more severe in Texas than elsewhere, but is also considerable in Louisiana, Mississippi, Georgia and some sections of Arkansas.

Weevils appear to be increasing and still constitute a menace which many reporters fear will inflict serious damage, but reports of severe weevil damage are surprisingly few.

Condition and indicated yield as of the 16th inst., with comparisons, bales in thousands, by States as follows:

	Condition Aug. 1.	Condition Aug. 16.	Yield.
Alabama	67	1,118	1,102
Arkansas	72	1,467	73
Georgia	82	829	1,385
Louisiana	64	858	88
Mississippi	65	1,211	929
Missouri	68	68	330
North Carolina	65	333	1,174
Oklahoma	62	944	63
South Carolina	72	1,485	70
Tennessee	73	469	1,510
Texas	69	418	47
Various	80	3,226	747
	81	240	71
			81
United States	62.3	14,908	14,976

GOLD GOES TO GERMANY

NEW YORK, Aug. 20. (AP)—Another shipment of $5,000,000 in gold to the Reichsbank this week by the New York Federal Reserve Bank brought the total on the current movement to $15,000,000. As explained by the bank last week this represents a further transfer of part of the "earmarked" gold here for account of the Reichsbank.

Continuation of Upturn in Trade Reported by Dun

NEW YORK, Aug. 20. (AP)—Dun's tomorrow will say:

Statistical records continue to testify to the further satisfactory progress of trade. Bank clearings for August, which measure the volume of bank settlements, are unprecedented in amount, and approach closely the heavy aggregate for the early months of the year. The July foreign trade statements, both as to imports and exports, reflect further expansion in the merchandise movement abroad. Manufacurers are bettering their schedules, and wholesale distributive trade shows signs of improvement. Business is emerging gradually from its midsummer quasi-inactivity. Purchasing for autumn requirements already has commenced, and the present outlook is very favorable. The vacation period, which always serves to impair normal retail distribution, is almost over. Sales during the week were regarded in some parts of the country by the inclement weather nevertheless, department-store business thus far this year is in excess of the record for the same period in 1925.

Weekly bank clearings $8,209,189,000.

MEXICO REVENUES SHOWING DECLINE

MEXICO CITY, Aug. 20. (Exclusive)—Total government revenue during the first four months of 1926 amounted to 108,000,000 pesos compared with 114,000,000 pesos during a similar period last year according to El Boletin Financiero, leading financial paper here. Oil-taxation revenue has decreased while income tax has increased.

LIBERTY BONDS

(Quotations in dollars and thirty-seconds, furnished by the Bond Department, Bank of Italy.)

LOS ANGELES

	Bid.	Asked
First 3½s	100-29	101-6
First 4¼s	101-23	102-5
Second 4¼s	100-17	100-25
Third 4¼s	101	101-8
Fourth 4¼s	101-21	102-3
Treasury 4s	107-7	107-19
Treasury 3¾s	100-9	100-20
	101-7	101-16

SAN FRANCISCO

	Bid.	Asked.
First 3½s	100-30	101-8
First 4¼s	101-24	102-1
Second 4¼s	100-18	100-24
Third 4¼s	101	101-7
Fourth 4¼s	101-1	101-7
Treasury 4¼s	107	107-18
Treasury 4s	107-8	107-19
Treasury 3¾s	101-16	101-24
	101-8	101-15

BUSINESS PHILOSOPHY

BY WILLIAM FEATHER

IN ALMOST every line of business active competition creates a much bigger market than one or two firms could make by themselves. There are but a few industries that are natural monopolies.

And even in the case of such industries as telephones, telegraphs, water works, gas and electric light, in which duplication of equipment involves huge sums, there can be no question that competition has created wider and more profitable markets than would ever have come about without it.

The history of all natural monopolies shows that not one of them was able to see its opportunity and not one of them became efficient until competition forced it to.

Herein lies the secret of the value of competition.

Without its constant and often unpleasant stimulus the natural inertia of human minds cannot be overcome.

Concerns do not grow big in spite of competition—but because of it.

BUY STOCK OF BEVERLY HILLS BANK

Richard Hargreaves and Associates Get Control of National Concern

Control of the Beverly National Bank of Beverly Hills has passed to a banking group headed by Richard L. Hargreaves, president of the Liberty National Bank of Beverly Hills, according to an announcement made yesterday by officials of the Beverly National.

Announcement of plans together with the names of other associates in the undertaking is being withheld temporarily, although in all probability complete details of the deal will be made known within a few days, Mr. Hargraves stated yesterday. He asserted that the move on the part of himself and associates does not mean the consolidation of the Beverly National with the Liberty National for the present, at least.

The Beverly National Bank occupies its own quarters in the new Walter G. McCarty Building in the center of the business section at Wilshire Boulevard and Beverly Drive. The bank has deposits of approximately $1,000,000, and a capital of $100,000 and $30,000 in surplus and undivided profits.

Mr. Hargraves recently organized the Liberty National Bank of Beverly Hills, and prior to this was associated with several banks in downtown Los Angeles.

Goodyear Tire Back Dividends To Be Adjusted

A plan calling for the adjustment of all back dividends on the preferred stock of the Goodyear Tire and Rubber Company of Akron, O., is being discussed by executives of the company, according to an official letter just mailed to stockholders by P. W. Litchfield, president of the company.

The plan includes the adjustment of deferred dividends on the preferred stock amounting to $39.75 a share, either separately or in conjunction with the company's outstanding senior securities, including the first mortgage bonds, debentures and the prior preference stock.

"Your company is not now in a position to pay off these deferred dividends in cash," Mr. Litchfield said. "One possible adjustment under consideration is to issue to holders of preferred stock a preferred stock with a value substantially equal to the amount of these dividends."

Net profits of the company in the first six months of this year amounted to $4,014,873, after all charges but before payment of dividends. Net sales of all Goodyear companies, including foreign, were $116,788,924 for the period, a high record and the largest for any company in the industry for a similar period.

COTTON MARKET

NEW YORK, Aug. 20. (Exclusive)—The cotton market was irregular today with mixed trading, due to the desire of most speculators to even up their interest in contracts before Monday's government crop report on the 16th inst. condition. Private reports range from a condition of 62 to 68 per cent and an indicated yield of 14,800,000 to 15,700,000 bales. The report will compare with the condition of 69.8 and a crop promise of 15,621,000 in the last government figures to the 1st inst.

Since the 1st inst., the weather conditions over most sections of the belt have been so rainy there has been rank growth of the plants, causing less fruiting of bolls than usual and a great spread of army and cutworms, besides the boll weevil. Therefore, whatever the government report may be on Monday, the figures are likely to make the crop appear then as better than at this time.

For these reasons there has been a disposition lately among shorts to cover. On the other hand absence of incentives for any sustained bullish activity from other than the wet weather and boll weevil reports, has been causing liquidation by tired speculative holders, with a continuance of the recent southern selling of a hedging character. Therefore, until the government crop report is out of the way, the market is not expected to show any well-defined tendency.

Price fluctuations today were narrow. An early advance of 5 to 7 points from yesterday's closing for the most active months brought October up to 16.82 cents; December, 16.78 cents; January, 16.84 cents; March, 17.04 cents, and May, 17.15 cents, after which there was a slump of 10 to 13 points from those prices for the near months and 9 to 7 for the later positions. The market rallied a little in the last hour, with most of the trading then around last night's closing quotations.

Liverpool futures declined 6 to 8 of their points in the early trading there on disappointment over the failure to end the British coal miners' strike, but rallied later and closed about unchanged from yesterday's prices on covering of shorts.

[Furnished by A. A. Housman-Gwathmey & Co., 515 West Sixth street]

RANGE OF PRICES

NEW YORK

	Open.	High.	Low.	Close.
January				
March	16.97	16.81	16.75	16.79
May	16.97	17.04	16.97	17.00@17.01
July	17.08	17.16	17.08	17.13
October	16.97	17.06	17.00	17.06
December	16.75	16.82	16.69	16.72@16.74
	16.71	16.78	16.69	16.72@16.74

NEW ORLEANS

	Open.	High.	Low.	Close.
January				
March	16.61	16.64	16.58	16.61
May	16.73	16.76	16.69	16.73
October	16.80	16.85	16.82	16.82
December	16.70	16.80	16.69	16.76@16.78
	16.62	16.72	16.59	16.64@16.66

SPOT PRICES

NEW YORK, Aug. 20. (AP)—Cotton, spot, quiet; middling, 16.20.

Cottonseed Oil

NEW YORK, Aug. 20. (Exclusive)—Cottonseed oil:

	Close.	Previous Close.
August	12.65@13.00	13.60@13.00
September	13.37@13.50	13.49
October	11.58	11.47@11.48
November		10.43@10.47
December	10.40@10.48	10.36@10.40
January	10.36@10.49	10.32@10.40
February	10.36@10.49	10.36@10.40
March	10.40@10.47	10.37@10.40
Spot	10.75@10.90	10.90@10.95

BANK FIGURES INTERPRETED

Three Items in Federal Reserve Statement of Chief Importance as Showing Trade Trend

BY PAUL WILLARD GARRETT

[Copyright, 1926, by New York Evening Post, Inc.]

NEW YORK, Aug. 20. (Exclusive)—Thousands of men interested in the general business movement never see a change in the trend of affairs until it is called to their attention by some striking episode or by some commentator. After the credit position has swung to one extreme or another the delicacy of the situation becomes apparent, but most men would find it advantageous to anticipate these changes if they only could.

Undoubtedly the best index of such movements is to be found in the weekly statements of the Federal reserve system, but not every business student understands how to obtain the gist of the compilation. To him the forty items that appear each week represent a mass of figures from which he finds it difficult to select the significant parts and to interpret them. In the current issue of the New York City Men's Association's bulletin, W. Randolph Burgess, assistant Federal reserve agent, tells in his interesting manner and from his long experience at the Federal Reserve Bank at New York, how to use this weekly statement.

Indirectly, perhaps, two-thirds of the banking operations of the United States are reflected in the weekly statement of country's banking operations for the Federal reserve system, it is represented about that proportion of the banking resources. Since the conditions in the banks in turn reflect in sensitive fashion the major fluctuations in business, the statements must be accepted as one of our most reliable barometers of underlying currents.

"The Federal reserve statement is a complicated affair," says Dr. Burgess, "and its full significance is probably understood by relatively few people. For the average reader the problem is one of selection, of knowing just what items in the report are significant. Fortunately, such selection is possible. There are about three items in the Federal reserve statement which the credit man really needs to watch, and he can afford to ignore most of the rest of the statement.

"The three items are (1 total reserves, (2) total bills and securities, and (3) total Federal reserve notes in actual circulation, naming the three in the order of their appearance in the weekly statement, but of these total bills and securities, sometimes referred to as total earning assets, is the most important.

"In this item, of course, is reflected the aggregate volume of credit that Federal reserve banks are giving to the member banks and it provides an excellent index of business conditions, since credit expansion reflects increased business activity and credit contraction reflects a falling off.

SOUTHERN RAILWAY TO INSTALL SIGNALS

NEW YORK, Aug. 20. (AP)—In furthering the improvement of its lines between the Ohio River and Florida, the Southern Railway will install electric automatic and block signals on the Georgia Southern and Florida Railway from Macon to Jacksonville, 262 miles, and will lay 85-pound rails on 250 miles of track. All parts of the Macon-Jacksonville line and of Valdosta Ga.-Palatka, (Fla.) line of 134 miles will be equipped with heavier rails.

CHILEAN BONDS TO BE OUT NEXT WEEK

NEW YORK, Aug. 20. (AP)—Flotation of the $10,000,000 Chilean loan, for which negotiations have just been completed, will be undertaken some time next week, officials of Bair & Co. announced today.

CONFIDENCE REPORTED IN WOOL TRADE

Survey Says Holders Are Unshaken as to Future Despite Light Buying

BOSTON, Aug. 20. (AP)—The Commercial Bulletin will say tomorrow:

The wool market is moving along within narrow limits at the moment and prices are no more than steady, although most holders are very firm. Confidence in the future of the market is as unshaken as ever and September is expected to bring a broader, more intense demand.

Interest in the new lightweight openings of goods is reported as fairly keen. Most of the business placed, however, during the past month has been in the way of late repeat orders for the heavyweight season.

Foreign markets are decently active and Bradford has done a big business this week and is feeling much better.

Mohair is steady and without any material change in prices.

The raw and water shipments of wool from Boston from January 1, 1926 to August 19, 1926, inclusive, were 121,239,000 pounds, against 109,021,000 pounds for the same period last year. The receipts from January 1, 1926, to August 19, 1926, inclusive, were 267,922,957 pounds, against 228,449,300 pounds for the same period last year.

Scoured basis:

Texas—Fine 12 months (selected) 1.05 @ 1.10; fine 8 months, 85 @ 88.

California—Northern 1.05; middle county, 95 @ 97; southern, 75 @ 80.

Oregon—Northern, 1.08 @ 1.10; fine and F. M. clothing, 90 @ 95; valley No. 1, 93 @ 95.

Territory:

Montana and similar—Fine staple choice, 1.10 @ 1.12; 1-2 blood combing, 1.00 @ 1.02; 3-8 blood combing, 89 @ 90; 1-4 blood combing, 78 @ 80.

Pulled—Delaire, 1.12; AA, 1.08 @ 1.10; fine A supers, 1.00 @ 1.05; A uper, 90 @ 95.

Mohairs—Best combing, 65 @ 70; best carding, 50 @ 55.

PIERCE-ARROW MAY INCREASE CAPITAL

NEW YORK, Aug. 20. (AP)—Stockholders of Pierce-Arrow Motor Car Company will vote September 10 on a proposed increase in authorized common stock to 800,000 shares and ar issue of a new class of 40,000 shares of 7 per cent convertible second preferred stock, $100 par, under a plan to liquidate accumulated dividends on the basis of one new share for each two held.

MILLER PROFITS SHOWN

NEW YORK, Aug. 20. (AP)—Miller Rubber Company reports net profits of $744,101 for the first half of 1926, equal after dividend requirements on the 8 per cent preferred, to 95 cents a share on the common.

LOS ANGELES EXCHANGE

BONDS

Sales—		High.	Low.	Bid.	
1000	Amal. Sugar 7s, '39			104	
1000	Amer. Fasters 7s, '39			102½	
1000	Associated Oil 6s, '38			102½	
1000	Cal. Gas & E. 5s, '42			102½	
1000	Cal.-Ore. Pwr. 6s, '42			102½	
1000	Cal. Pack. 1955			104½	
1000	Cal. Pack. 1955			104½	
1000	Columbia Gas 5s, '27			101½	
1000	E. Bond & Share 5s, '48			101½	
1000	E. Bond & Share 5s, '48			101½	
1000	Gen. Pet. 6s, '39			102

AUGUST 21, 1926.—[PART I.]

...ETED TREND OF STOCK PRICES ERRATIC

...of Chief ...nd

Alternate Periods of Dullness and Ups Feature

Marked Irregularity Shown at Closing Hour

Trio of Factors Stimulate Renewed Selling

...rested in the ...affairs until ...some com... ...e or another ...would find

...NCE ...ED IN ...RADE

...lders Are ...o Future ...ying

...—The Com... ...y tomorrow: ...oving along ...the moment ...than steady, ...re very firm. ...of the mar... ...wer and Sep... ...ing a broad...

...lightweight ...orted as fair... ...siness played. ...month has ...e repeat or ...season. ...ecently ac... ...done a big ...t is feeling ...

...without any

...hipments of ...January 1, ...16, inclusive, ...da, against ...he same pe... ...ceipts from ...ust 19, 1926, ...,967 pounds. ...ds for the ...

...s (selected) ...nths, 85 @ ...

...1.08; middle ...rn, 75 @ 80. ...08 @ 1.10; ...0 @ 95; val...

...Fine staple ...blood comb... ...ooding, 78 @ ...

...AA, 1.08 @ ...@ 1.05; A ...

...r, 65 @ 70; ...

...MAY ...CAPITAL

...(AP)—Stock... ...Motor Car ...mber 10 on ...authorized ...shares and ...of 40,000 ...vertible pre... ...par, under a ...ulated divi... ...e new share ...

...HOWN ...(AP)—Miller ...h profits ...half of 1926. ...tirements on ...to 95 cents

...GE

Florida P. & L. Co.
1st Mtge. Bonds
Supplies electric power and light in 79 communities and gas in 16. Income 2.39 times annual interest requirements on this issue.
95 to yield 5.35
Details on Request
Howard G. Rath Company
Established 1920
INVESTMENT SECURITIES
Members L. A. Stock Exchange
502 Pacific Mutual Bldg. Los Angeles
Telephone TRinity 0446

Stocks—
LISTED AND UNLISTED—
Orders to Buy and Sell Efficiently Executed.
ALL EXCHANGES
Stock Department
Banks, Huntley & Co.
Members Los Angeles Stock Exchange
1212 Stock Exchange Bldg.
PHONE METROPOLITAN 4300

A. M. Clifford
Investment Counsel and Financial Analyst
Serves as an adviser upon Bond or Stock Investments.
"No Securities to Sell"
Booklet describing Service mailed upon request
Stock Exchange Building

...QUOTATIONS

...Aug. 20. (AP)—Broad... ...ment in the bond market ...accompanied by a resump... ...ward price movement. ...ce rise in several weeks, ...ding demand for popu... ...issues and a ...ange rally, lifting them ...high level for the year. ...followed in spots, but ...failed to influence the ...

...ensive value of stock-pur... ...ases, due to rising mar... ...ssumed for spectacu... ...in Studebaker Union 7s, ...General Electric 6 1-2s, ...new peaks above 112, ...respectively. French rail... ...made the best showing ...ession list. Nord 6 1-2s ...ed a point to the year's ...of 104.

...ed interest in railroad ...ed to special devel... ...affecting several companies. ...ew high levels on rul... ...ng interests had ...ir blocks of these ...to participate actively ...reorganization, probably ...of a larger system seek... ...of the Alton. Reorganiza... ...of the St. Paul also ...tive group to another. Prices ...ed upward at the opening, bu... ...around noon when United ...Steel common broke below 13... ...lied in the early afternoon, t... ...heavy again around the end o... ...fourth hour and rebounded ...the close, with final quotations ...closing marked irregularity.

Many of the popular ...established their lowest levels ...week during the session.

Renewal of selling pressure was ...fluenced largely by three factors. ...report that steel mill-operations ...week had fallen below 80 per cent ...the first time in several months, ...announcement that several bond ...erators who had been counting ...higher prices were selling for ...within the next few days, and ...questioning the solvency of a ...financial institution outside ...financial district. The buying on ...other hand, represented short cov... ...ing by professional traders and ...accumulation prompted by the ...lative belief that the sharp ...this week had sufficiently ...the admittedly weakened technical ...position of the market following ...recent rapid advance.

FAVORITES LOWER

At their low prices of the day ...recent favorites as United States ...common, American Smelting, ...Chemical, United Cigar Stores, ...United States Industrial Alcohol ...selling 7 to 10 points below ...recently established high ...while General Motors, at 197 1-4, ...nearly 30 points below the year's ...but it rallied above 200 at the ...being quoted ex-dividend 2 1-4. ...Case Threshing broke 8 points to ...as against the recent high of 19... ...United States Steel common, ...has had to contend this week with ...lot of adverse rumors affecting ...corporation and the industry ...ally, sold down to 148 1-2, but ...bounded to 250, off 3-4 net. ...can Linseed broke from 46 1-4 to ...and snapped back to 43, off 1 3-4.

RAIL FEATURES

A sudden demand for Delaware & Hudson, which carried that issue over 7 points to 174 3-4, the ...est price since 1912, eventually ...all other developments in the ...group. Chesapeake and Ohio, ...strength of which featured ...day's session, closed fractionally ...higher at 182 3-4.

Call money ruled unchanged ...at 1-2 per cent with funds again ...plentiful supply. Time money ...commercial paper rates also ...steady.

Foreign exchanges displayed a ...undertone. Demand sterling ...steady around 84.85 1-2, but ...finances were nearly 8 points ...around 2.86 1-2 cents. Japanese ...change touched the highest ...four years at 46 9-16 cents, ...in 2 cents of gold parity.

An advance of 1 1-2 to 2 1-4 ...a bushel in active wheat ...eased on unexpected strength ...eign markets and a large export ...mand, featured the commodity ...kets.

NEW YORK CURB STOCKS

NEW YORK, Aug. 20. (AP)—Prices in today's curb market continued to drift within a narrow trading area, final quotations again disclosing marked irregularity. Persistent liquidation of some of the high-grade industrials on the "big board" this week has caused liquidation of large blocks of "long" stock on the curb, and has had a tendency to restrict pool operations temporarily in other issues.

Oils were sluggish despite reports that gasoline consumption in the first six months of the year was the largest of any similar period in the country's history. Humble, Ohio and Reiter-Foster fell back a point or so and most of the others yielded fractionally.

A bullish demonstration in the baking shares, during which Continental Baking A was bid up over 4 points to 88 7-8, quickly petered out, and that stock dropped back to 36. Coal and radio shares showed little change. General Motors (new stock) fluctuated within a range of 2 1-2 points, closing fractionally higher at 150 1-2 after having sold as high as 152. Victor Talking Machine jumped another 6 points to 96, closing a point below that figure, on buying influenced by reports of an improved demand for the company's product.

Public Utilities failed to respond to the publication of excellent July earnings reports by several large companies, including Consumers Power, Central Illinois and Alabama Power.

The closing price is omitted when same as the low, and both low and close when same as the high.

Industrials—	Sales in 100	High	Low	Close
Allied Packers pr. pfd. A8	25	20½	....	....
Am. Gas & El. new	1	97½	96½	....
Am. Light & Trust, A8	275	221	220	....
Am. Pow. & Light pfd. A8	10	97½	....	....
Am. Util. 7s pfd. A8	60	97½	96½	97
Am. Seating Co. cfs.	1	35½	....	....
Do. cvt. pfd.	1	37½	....	....
Am. Superpower "B"	1	50½	....	....
Do. partic. pfd.	1	96	....	....
Am. Thread pfd.	1	3½	....	....
Arundel Corp. A8	2	30	....	....
Associated G.&E.	21	87	86½	....
Atlantic Fruit Co.	1	7½	....	....
Balaban Katz cfs. A8	50	74½	....	....
Bldg. Alpha A. Brass	1	30	....	....
Borden Co. new	1	89½	89½	89½
Brooklyn Edison, new	1	175½	....	....
Bridgeport Machine	1	4	....	....
Brill Corp. "A"	4	34½	....	....
Brit. Am. Tob. ordp.	1	3	....	....
Do. ordp. rts.	12	3-16	....	....
Brooklyn Boro Gas	1	140	....	....
Brooklyn City R. R.	1	30	....	....
C. G. S. Sterling A Boyce, new	1	30	....	....
Canada Dry Gin. A1s new	1	30½	....	....
Cahfield Co. pfd. A8	210	27	26½	27
Celotex Co.	73	22½	19½	20½
Do. pfd.	1	90	....	....
Century Ribbon	1	4	....	....
Centrifugal Pipe Corp.	1	20	....	....
Chicago Nipple Mfg. "B"	1	25½	....	....
Cities Service new	13	40½	40	40½
Do. pfd. A8	1	97½	....	....
Do. pfd. A8	130	65½	65½	65½
Cons. Gas Balt. new	1	65½	....	....
Cont. Laundry Corp.	1	30	....	....
Cord, Rubber "B"	1	3½	....	....
De Forest Radio vtc.	1	22½	....	....
Dubilier Con. & R. new	1	30½	....	....
Duz Co. Inc. vtc.	1	30½	....	....
Eastern Util. Inv. Trust	1	30½	....	....
Electric Investors	1	30½	....	....
Ekco Wells "A"	1	27½	....	....
Equity Corp. vtc.	1	30½	....	....
Fajardo Sugar A8	1	70	....	....
Fashion Park Assoc.	1	30½	....	....
Firestone T.&R. 7s pfd. A8	20	87½	86½	87½
Ford Motor Canada "A"	1	30½	....	....
Foundation Co. Foreign	1	30½	....	....
Fox Theater "A"	1	30½	....	....
Franklin Mfg. Co.	1	30½	....	....
Freshmoo Co. (Chas.)	1	30½	....	....
Garod Corp.	1	30½	....	....
Gen. Bak. Corp. "A"	1	30½	....	....
Gen. Elec. Germany Ir. rts.	1	30½	....	....
Gen. Public Service pfd.	1	30½	....	....
Gillette Saf. Raz.	1	30½	....	....
Gier Aldon Coal	1	30½	....	....
Gorham, Inc. "A"	1	30½	....	....
Grand Stores	1	30½	....	....
Gulf States Steel pfd.	1	30½	....	....
Hallman Ins.	1	30½	....	....
Do. pfd.	1	30½	....	....
Hayden Chemical	1	30½	....	....
Hires (Chas. E.) Co.	1	30½	....	....
Imperial Tobacco G.B.&I.	1	30½	....	....
Insuranshares	1	30½	....	....
Inter. Utilities "A"	1	30½	....	....
Keystone Solether	1	30½	....	....
Lehigh Power Sec.	1	30½	....	....
Lehigh Val. Coal Co. stfd.	1	30½	....	....
Do. rts.	1	30½	....	....
Libby McNeill & Libby	1	30½	....	....
Mesabi Iron	1	30½	....	....
Mohawk Valley new	1	30½	....	....
Municipal Service Co.	1	30½	....	....
Nat. Elec. Pow. "A"	1	30½	....	....
Nat. Pub. Serv. "A"	1	30½	....	....
Nevada Con. Electric	1	30½	....	....
New Jersey Zinc A8	1	30½	....	....
Northeastern Power	1	30½	....	....
Ohio Water Service	1	30½	....	....
Ohio Ball Tel. 7s pfd. A8	10	110½	....	....
Parmelee Transp.	1	30½	....	....
Pennsylvania Water & Pow.	1	30½	....	....
Penroad Corp.	1	30½	....	....
Pitts. Steel Boiler	1	30½	....	....
Pitts. Steel Foundry	1	30½	....	....
Pitts. Steel Prod. Pow. A8	120	30½	....	....
Pitt Berth & Co. vtc.	1	30½	....	....
Pitts. & Canada Pow.	1	30½	....	....
Pratt Daniel Pow. & Lt.	1	30½	....	....
Purity Bak. "A"	4	30½	....	....
Do. "B"	1	30½	....	....
Pyrene Mfg.	1	30½	....	....
Quaker Oats Co.	1	30½	....	....
Radio Keith Orpheum	1	30½	....	....
Reo Motor Car	1	30½	....	....
Republic Gas Corp.	1	30½	....	....
Reval Corp. Del.	1	30½	....	....
Sierra Pacific Elec.	1	30½	....	....
Silica Gel Corp. vtc.	1	30½	....	....
Silver Brew.	1	30½	....	....
Southeast. Pow. & Lt.	1	30½	....	....
Do. pfd.	1	30½	....	....
Do. part. pfd.	1	30½	....	....
Southern G.&P.	1	30½	....	....
Standard Publishing "A"	1	30½	....	....
Stanley Co. Am.	1	30½	....	....
Stutz Motor Car	1	30½	....	....
Ua. International	1	30½	....	....
Thermoidyne Radio	1	30½	....	....
Thompson Radio	1	30½	....	....
Timken Detroit Axle	1	30½	....	....
Trans. Lux Daylight Pict.	1	30½	....	....
Trumbull Steel	1	30½	....	....
Tubize Chatillon	1	30½	....	....
Tubize Art. Silk B stfs. A8	20	30½	....	....
Tung-Sol Lamp	1	30½	....	....
Unit. Aircraft "A"	1	30½	....	....
United Biscuit ctf.	1	30½	....	....
U. S. L. P. "A" new	1	30½	....	....
U. S. Light & Heat, new	1	30½	....	....
Utility Shares	1	30½	....	....
Do. Option	1	30½	....	....
Victor Talking Machine	11	30½	....	....
Warner Bros. Pictures	17	30½	....	....
Watson Oil & Saved. stfs.	1	30½	....	....
Do. pfd.	1	30½	....	....
Standard Oils—				
Anglo American Oil	9	17½	....	....
Do. stfs. new	1	17½	....	....
Atlantic Lobos	1	30½	....	....
Borne & Scrymser A8	10	265	....	....
Buckeye Pipe Line A8 XD	130	47½	46½	....
Continental Oil	1	30½	....	....
Eureka Pipe Line	1	30½	....	....
Humble Oil & Ref.	1	30½	....	....
Imperial Oil Canada	1	30½	....	....
Indiana Pipe Line A8	30	30½	....	....
International Pet.	30	30½	....	....
Nat. Transit	1	30½	....	....
New York Oil	4	30½	....	....
Penn. Mex. Fuel	1	30½	....	....
Prairie Oil & Gas	17	30½	....	....
Prairie Pipe Line	1	30½	....	....
Solar Refining A8	10	30½	....	....
Standard Oil of Indiana	32	30½	....	....
Standard Oil of Kansas	1	30½	....	....
Standard Oil of Kentucky	1	30½	....	....
Standard Oil of Neb. XD	1	30½	....	....
Stand. Oil N. Y. new XD	54	30½	....	....
Standard Oil of Ohio A8	10	30½	....	....
Swan Oil	2	100	....	....
Miscellaneous Oils—				
Am. Controlled Oil8eld8.	37	1%	1%	....
Cardinal Petroleum	4	30½	....	....
Carib. Syndicate	1	30½	....	....
Cities Service new	13	30½	....	....
Do. pfd.	1	30½	....	....
Colombian Syndicate	20	30½	....	....
Consolidated Royalty	1	30½	....	....
Creole Syndicate	1	30½	....	....
Cross Central	1	30½	....	....
Euclid Oil	9	1%	1 1-16	1%
Gibson Oil	225	4	3½	3½
Kirby Petroleum	1	30½	....	....
Leonard Oil	12	6	5¾	....
Livingston Petroleum	1	30½	....	....
Lone Star Gas	1	30½	....	....
Mariand Oil of Mex.	1	30½	....	....
Mexico Texas	1	30½	....	....
Mountain & Gulf Oil	1	30½	....	....
Mountain Producers	1	30½	....	....
Nat. Fuel & Gas A8	70	30½	....	....
New Mex. & Ariz. Land	1	30½	....	....
New Central Texas	1	30½	....	....
Northwest. Oil	70	30½	....	....
Pandem Oil	1	30½	....	....
Rio Bonkes Oil	1	30½	....	....
Roller Foster Oil Corp.	23	27	25½	....
Small Canadian	142	30½	....	....
Salt Creek Cons.	7	30½	....	....
Do. Producers	3	30½	....	....
Savoy Oil	1	30½	....	....
Shreveport El Dorado	21	30½	....	....
Tide Water Associated Oil	8	30½	....	....
Venezuelan Petroleum	1	30½	....	....
Wilcox Oil & Gas	2	30½	....	....
Y Oil & Gas	160	30½	....	....
Mining—				
Arizona Globe	90	13½	....	....
Cons. Copper Min.	7	30½	....	....
Crowsn Gold	2	30½	....	....
Dolores Esperanza	10	30½	....	....
Eagleacre Gold Mines	1	30½	....	....
Eureka Croesus	1070	10c	10c	12c
Florence Goldfield	50	30½	....	....
Forty-nine Mining	10	12c	....	....
Golden Centre Mines	2	30½	....	....
Golden State Mines	20	30½	....	....
Hawthorne Min.	80	13c	12c	13c
Hecla Min.	1	17½	....	....
Kay Copper	1	30½	....	....
Mexus Valley Mines	1	30½	....	....
Nat. Tin Corp.	1	30½	....	....
Nevmont Mining	1	30½	....	....
Nipissing Mines	10	8½	8½	....
Noranda Mines	10	15½	15½	....
Ohio Copper	2	80c	....	....
Plymouth Lead	100	15c	15c	16c
South American Gold & Pl.	1	5	....	....
Spearhead Gold	20	4c	....	....
Tek Hughes Gold	8	4½	4.7-16	4½
Tonopah Extension	1	80c	....	....
United Verde Ext.	10	28½	....	....
Unity Gold Mines	10	30c	....	....
Domestic Bonds—				
(Sales in $1000)				
Allied Packer 6s, 1939	1	79	....	....
Am. G.&E. 5s & 2014	32	106¾	106½	....
Am. P. & L. 6s, 2016	22	99½	99½	....
Am. Seating 5s, 1936	38	99½	99½	....
Am. Thread Cv. 4s, 1925	5	102	....	....
Am. Water Wks. 5s, 1978	30	87	....	....
Anaconda Cop. 6s A 1929	3	103¾	102½	....
Appalachian Pow. 5s, 1956	1	93½	93½	....
Associated G.&E. 5s, 1953	20	100¾	100½	100¾
Baltimore & Ohio 5s, 2000	24	97½	97½	97¾
Bell Tel. Canada 5s, '55	1	101½	....	....
Boston & Maine 5s, 1933	9	101½	101	....
Brooklyn Borough 7½s, 1935	1	97½	....	....
Brooklyn City R.R. 5s, 1950	2	97½	96½	96½
Cities Service 5s, 1966	29	93½	93½	93½
Do. 7s 1966	63	125½	124½	125½
Con. Gas Balt. 5s, 1939	1	104½	....	....
Container Cor. Am. 6s, '43	5	98	98½	....
Cudahy Pack. 5½s, 1937	1	92	....	....
Detroit City Gas 6s, 1947	2	106½	....	....
Duke Price Power 8s, 1966	19	105	102½	....
East. Tyrmtnal 6½s, 1940	9	97½	97½	97½
Fisheries Pub. 5s, 1954	1	93½	....	....
Do. 5s, 1955	1	93½	93½	....
General Pet. 6s, 1932	15	101½	....	....
Goodyear T.&R. 5½s, 1931	1	98½	....	....
Do. 5s, 1957	1	98½	....	....
Grand Trunk 6½s, 1936	2	104½	....	....
Indianapolis P.&L. 5s, '57	1	93½	....	....
Inter. Cit. Nav. 5s, 1960	1	93½	....	....
Keith Corp. 6s, 1946	1	98½	....	....
Kelvinator Co. A 6s, 1932	1	98½	....	....
Lisgett Winchester 7s, '42	1	108	....	....
Lowe's Inc. 6s, 1941	41	98½	98	98½
Long Island Light 6s, 1945	1	101½	101½	....
Mass. Gas Co. 5½s, 1946	7	102½	....	....
Nat. Distillers 5½s, 1949	1	94½	....	....
Nevada Col. Elec. 5s, 1950	1	94½	94	94½
Nor. States Pow. 5½s, '53	3	103	....	....
Do. 5s, 1941	1	99	111½	....
Ohio Pow. 5s "B" 1952	1	98	97½	98
Do. 5½s "C" 1950	141	99½	99½	99
Ohio River Edison 5s, 1951	20	99½	99½	99½
Ohio Steel 6s, 1941	27	95½	95½	95½
Pan Am. 6s, 1940	15	102½	102½	102½
Pennsylvania Water & Pow. 5s, 1940	15	102½	102½	102½
Penn. Ohio Edison 5s, 1950	3	103½	....	....
Penn. P.&L. 5s, 1941	1	99½	....	....
Phil. El. 5½s, 1972	22	102½	102	....
Phil. Rapid Trans. 6s '62	4	100½	....	....
Public Service 5½s, 1946	1	97½	....	....
Pure Oil 6½s, 1933	5	103½	103½	103½
Shubert Th. Corp. 6s, 1945	9	100½	100½	100½
Schulte R.&A. with stk.	35	100	....	....
Do. 6s without stk. 1925	2	99½	....	....
Southern Cal. Edison 5s, '47	53	103½	103½	....
Sioux Sheffield 5s, 1939	1	97½	....	....
S.E. P.&L. 6s w.w. 2025	29	94½	94½	94½
Swift & Co. 5s, 1932	13	99½	99½	99½
Swift & Co. 5s, 1952	13	99½	97½	99½
Tenn. Elec. Pow. 6s, 1947	1	100	....	....
Transcontinental Oil 7s, '37	1	90	....	....
United Gil Prod. 6s, 1931	4	100	....	....
U. S. Rubber 6½s, 1929	1	102½	....	....
Do. 5s, 1947	1	100½	....	....
Do. 6½s, 1933	10	101½	100½	....
Do. 6½s, 1939	2	100	....	....
Foreign Bonds—				
Antioquia Col. 7s "B" '46	3	98	91½	92
City Oslo 5½s, 1940	1	94½	....	....
Cons. Mun. Sydney 5s, 1951	1	94½	....	....
Cuba Cane Sug. 7s, 1944	1	94½	....	....
Do. 7s, 1946	11	98	....	....
Fiat 7s, 1946	11	98	....	....
Germans Cons. Mun. 7s, '47	1	97½	....	....
Hamburg Elec. 7s, 1935	5	97½	....	....
Hanover Steel 7s, 1946	1	97½	....	....
Ireland, Saorstat 5½s, '57	21	97½	....	....
Ital. Pub. Util. 7s, 1952	15	97½	....	....
Japan 6½s, 1924	1	97½	....	....
Jugo-Slavia, 5s, 1956	2	87½	....	....
Medellin 7s, 1951	1	97½	....	....
Mtge. Bk. Denmark 5s, 1972	1	97½	....	....
Mtge. Bk. Finland 5½s, 1961	1	97½	....	....
Nassau Land 6s, 1951	1	97½	....	....
Nat. Bk. Cuba 6s, 1945	1	97½	....	....
Nat. Bk. Hungary 7s, 1948	1	97½	....	....
Nat. Bk. Serbs 7s, 1962	1	97½	....	....
Nat. Ch. Bk. Poland 7s, '47	1	97½	....	....
Nat. Mtge. Bk. Poland 7s, '58	1	97½	....	....
Nat. Mtge. Bk. Poland 8s, '39	1	97½	....	....
Prov. Santa Fe Arg. ext. 7s	1	97½	....	....
Rom. Ch. Bk. 7s, 1952	1	97½	....	....
Russian 6½s, 1919	1	97½	....	....
Do. 6½s, 1921	1	97½	....	....
Saxon Pub. Wks. 6½s, '51	104	98	98	....
Siemens & Halske 7s, 1935	13	97½	97½	97½
Sydney Co. 5s, 1959	1	102	....	....
Tokio City 5s, 1952	1	97½	....	....
Tokyo Electric Lt. 6s, 1953	1	97½	....	....
Trondhjem Elec. 5s, 1950	1	97½	....	....
Tietz Luxemburg 7½s, 1946	1	97½	....	....
Tokio City 5½s, 1937	14	97½	....	....
U. S. Mtge. & Trust 6s, '47	1	97½	....	....
Uruguay 8s, 1946	1	97½	....	....
Warsaw 7s, 1958	1	97½	....	....
Total sales of stock, 462,700 shares.				
Total sales of bonds, $2,033,000.				

SAN FRANCISCO

Sales yesterday on the San Francisco Stock and Bond Exchange, furnished by Logan & Bryan, 636 South Spring street:

Sales—		Bid.	Asked.
	Alaska Packers' Assn.		182.50
530	Banctlaly Cos.	90.00	90.25
	Bank of Cal., N. A.	250.00	
	Bk. of Italy	455.00	455.75
	Cal. Copper Corp.	90	
172	Cal. Packing Corp.	71 1-2%	71 3/4%
230	Caterpillar "A"	138.75	139.75
	E. S. Water A pfd.	37.00	38.00
835	Federal Telegraph Co.	12.75	12.87½
34	Gt. W. Power pfd.	103.24	104.50
	Hale Bros.	35.75	36.00
150	Hawaiian Pineapple		33.25
	Home & M. Stores	23.25	23.50
	Honolulu Cons. Oil	39.00	39.50
	Honolulu Oil	31.00	31.25
1000	Illinois Pacific Glass	32.50	32.75
	Nagasawa Co.	.75	
	Natomas Co.	21.00	21.25
2700	Marine Corp.	1.00	1.62½
15	North American Oil	39.75	39.00
	Pacific Gas & El. com.	29.25	30.00
122	Pac. G.&E. 1st pfd.	100.00	
30	Do. com.	129.25	129.75
30	Pac. Lighting pfd.	97.00	
30	Pacific T.&T. pfd.	Sales	102.00
	Paraffine, Inc. com.	167.00	167.00
679	Pauline Petroleum	48.12½	48.37½
	S.F.-Sac. R.R. com.	80.00	
20	S. J. L.&P. pr. pfd.		105.00
1203	Shell Union Oil com.	29.25	29.37½
	Sperry Flour com.	81.00	
	Sperry Valley Water	103.50	104.00
525	Standard Oil of Cal.	61.00	61.12½
400	Texas Cons. Oil		3.00
400	Union Oil Associates	33.50	33.75
	Union Oil of Cal.	33.00	33.12½
	Union Sugar com.	17.50	18.00
	Do. pfd.	79.00	79.00
300	U. S. Petroleum Co.	2.00	2.12½
	Universal Cons. Oil		1.45
	Victor & Chester Cop	27½	27½
700	Zellerbach Corp.	37.87½	38.00
	BONDS		
	Assn. Realters 7s, '38	102½	....
	Bethlehem St. 7s, 7s, '42	....	98½
	Miller & Lux 5s, '36	....	88½
	Nat. Co. Cal. 5s, '53	49½	....
	Pac. G.&E. 5½s, '42	Sales	101½
	Do. 7s, 1945	....	109½

CHICAGO STOCKS

Sales yesterday on the Chicago Stock Exchange furnished by Logan & Bryan, 636 South Spring street.

Sales—		High.	Low.	Close.
100	Adams, Royalty	22	22	22
100	Armour Ill. pfd.	85¾	85½	85½
100	Auburn Auto	87½	86¾	87½
825	Bal. & Katz	75	74	74
200	Berg & Beck	40	39	40
350	Brach & Sons	39	38½	39
300	Butler Bros.	29½	29½	29½
1,350	City & Cty. Ry.	5¾	5¾	5¾
500	Do. pfd.	6½	6¼	6¼
100	Comw. Edison	136½	136½	136½
100	Consumers	6½	6¼	6¼
100	Cutler Press	49½	49½	49½
100	Diamond Match	115	115	115
100	Eddy Paper	23¼	23	23
100	Evans "A"	29¾	29¼	29½
400	Do. "B"	29¾	29¼	29½
100	Goodrich	84	84	84
670	Hupp	27½	26½	26¾
100	Kellogg	14¾	14¾	14¾
300	Kraft Cheese	68	68	68
100	La Salle Ext.	9	9	9
475	Libby	6¾	6¾	6¾
450	Marsh, A. Mfg.	38½	38	38½
350	Midwest Util.	113¼	112¾	113
150	Morgan Litho.	30	30	30
700	Natl. Standard	81	80½	81
300	Penn. G. & E.	21¾	21¾	21¾
100	Pines	55	53½	55½
350	Q. R. S. Music	28½	27½	28½
8,800	Real Silk	50¾	49	50¾
350	Stewart-Warner	47¾	47¼	47¾
200	Swift	115	114½	114½
2,000	Thompson	47¾	47½	47¾
1,300	Un. Carbide	89¾	89	89¾
100	Un. L.&P. "A" pfd.	89	89¾	89
100	Do. "B" pfd.	81	81	81
100	U. S. Gypsum	181½	181	181½
300	Williams Oilomatic	18½	18½	18½
500	Yellow Truck "B"	39½	39½	39½
1,500	Yellow Cab	47½	46	47½
	Bonds—			
23	City & Cty. 5s	80½	80½	80½
8	Chgo. City Ry. 1st 5s.	79	79	79
5	Chgo. Ry. 1st 5s.	74½	74½	74½
18	Do. 5s "A"	50	50	50
15	Do. "B"	39½	37	39½
5	Do. purch. money 5s.	32	32	32
1	Comw. Ed. 1st 5s. '42	104½	104½	104½
4	Houston Gulf 6½s.	96	96	96

BUILDING PERMITS

Permits issued yesterday and valued at more than $5000 follow:

DWELLINGS

MANSFIELD ROAD, 360, 9 rms. 32x52. J. Taylor, 629 N. Fuller ave., own. and bldr.....$6000

HARCOURT AVE., 1942, 10 rms. 36x52. A. De Bois, 3206 Fifth st., own.; J. McAllister, Eagle Rock, Cal., bldr.....$7000

W. 81ST ST., 2127, 8 rms. 26x39. G. Benedict, 2144 W. 84th Pl., own. and bldr.....$5500

WELLINGTON ROAD, 2047-49, 10

Brisker Buying Turns Price of Wheat Upward

CHICAGO, Aug. 21. (Exclusive)—Reduction in the estimates on the wheat crop of several leading European producing countries has commenced to offset the world's price level, and there was general buying here early on an unexpected bulge of 2¾@3¾d in Liverpool. Prices advanced steadily in the face of heavy profit-taking, with September at the top touching 1.39, or 3½c over the finish on Thursday, and the close was 2½c higher at 1.38⅝@1.39¾. Deferred deliveries moved up 2¼@3¼c and closed with December at 1.40⅝@1.41 and May 1.43⅝@1.44, net gains being 1¾@1¾c.

Coarse grains were influenced to a large extent by the action of wheat. Corn gained ¼@⅝c, with September 79⅝, December 84⅝@84¾ and May 86⅝. Oats were ⅛@⅜c higher, with September 39⅞ and December 43. Rye advanced 1¾@1¾c, with September 1.06¾ and December 1.04¾.

A material change in foreign sentiment regarding the wheat market was apparent. Foreigners were good buyers of September here at the start and there was a brisk export demand, with sales in all positions around 1,000,000 bushels, following sales of a like quantity on Thursday. The improved foreign demand was reflected in an advance of ⅝@1c in the cash grain basis at the gulf and at the seaboard, and charters were made here for 500,000 bushels of wheat at 8c to Montreal and 300,000 bushels at 3c to Buffalo. France and the continent in general were the buyers of the cash grain, and offerings were small considering the large visible supply.

Wet weather continues to delay threshing of spring wheat in the American Northwest, and also harvesting and threshing in Canada. General rains were reported both sides of the line, with the forecast for fair, with little change in temperatures. Winnipeg messages expressed the belief that there would be a liberal movement under way around the middle of September unless wet weather continued. A little new crop Manitoban were sold abroad during the day.

There is a growing fear in some quarters that foreigners have deliberately overestimated their wheat crops this year in an effort to depress prices. A London authority estimates world's import needs at 692,000,000 bushels, with the world's exportable surplus 532,000,000 bushels. The French commercial estimate, suggesting a yield of 220,000,000 bushels, or 43,000,000 bushels less than recently, and 109,000,000 bushels less than last year, given to the American trade Thursday, was the big bull factor in Liverpool today.

Trade in corn was light and largely of a local character, with scattered liquidation in the September early. Strength in wheat was the main influence. Weather conditions continue favorable for the new crop, while the cash situation showed little change, and the forecast was for generally fair, which would be beneficial, in view of the heavy rains which have fallen during the last few days. A late fall is regarded as necessary to mature considerable grain this season.

The bulk of the business to outs was in changing between the various deliveries, with the average of prices higher in sympathy with wheat. The Northwest sold May and bought December, while cash interests bought September and sold December at 2¼c difference. Numerous reports were received indicating that the new crop had been damaged by continued wet weather.

A little better export demand for rye was reported at the seaboard, and the trade look for fairly liberal sales in the immediate future, in view of the efforts on the part of several European governments to curtail the use of wheat. The market showed a firm undertone and the finish was within ⅛c of the top.

Higher prices for hogs at Chicago, due to light receipts, was without effect on the market for products, owing to larger receipts at western packing points and to free selling, with poor buying support for lard. Prices declined and closed 40 cents lower to 15@17½c. Short ribs were neglected and unchanged to 2½c lower and bellies closed unchanged, with light dealings.

RANGE OF PRICES

Wheat—	Open.	High.	Low.	Close.
Sept.	1.36⅜	1.39	1.36⅜	1.38⅝
Dec.	1.40¾	1.41⅛	1.40¼	1.40⅝
May	1.44	1.44⅝	1.44⅛	1.43⅞
Corn—				
Sept.	.79⅞	.79⅝	.78⅝	.79⅝
Dec.	.84	.84⅛	.83⅝	.84⅝
May	.89⅝	.90⅛	.89⅛	.89⅝
Oats—				
Sept.	.39⅝	.39⅝	.39⅛	.39⅝
Dec.	.42⅝	.43¼	.42⅞	.43
May	.47	.47	.46⅞	.46⅞

WINNIPEG WHEAT

Oct.	1.39¼	1.40¼	1.39	1.39¾
Dec.	1.37⅝	1.38⅛	1.37	1.37¼

CASH GRAINS

Wheat: No. 1 red, 1.39½; No. 2 red, 1.37⅝@1.39; No. 3 red, 1.35¼@1.37½; No. 4 red, 1.30¼; No. 1 hard winter, 1.41⅝@1.44; No. 2 hard winter, 1.40⅝@1.42¾; No. 3 hard winter, 1.39⅛@1.39¾; No. 4 hard winter, 1.32@1.33.

Corn: No. 2 mixed, 79@79⅛; No. 4 mixed, 79; No. 3 yellow, 79@79⅛; No. 4 yellow, 79@79½; No. 3 white, 79⅛; No. 4 white, 73¼@74; sample grade, 61@79.

Oats: No. 2 white, 40@41¼; No. 3 white, 39¼@41¼; No. 4 white, 37@39¾; sample grade, 29@32.

NEW YORK GRAINS

NEW YORK, Aug. 20. (AP)—Wheat: Spot, firm; No. 1 dark northern spring, o.t.f., New York, lake and rail, 1.70¾; No. 2 hard winter, f.o.b. New York, lake and rail, 1.53¾; No. 2 mixed durum, do., to arrive, 1.56⅝; No. 1 Manitoba, lake and rail, to arrive, 1.60, in bond.

Wheat futures closed firm; domestic September closed 1.41¾; December, 1.45⅛; May, 1.56⅛; bonded December closed 1.45¾; May, 1.48, all Buffalo delivery.

Corn: Spot, steady; No. 2 yellow, o.t.f. truck, New York, lake and rail, 90¾; No. 2 yellow, do., 90¾.

Oats: Spot, steady; No. 2 white, 50¾.

LOCAL GRAINS

ARRIVALS AT LOS ANGELES

Cars—Wheat, 8; barley, 6; oats, 1; flour, 2; cereals, 2; beans, 1; cottonseed cake, 1; poultry feed, 1; coffee, 1; miscellaneous, 1; total, 26. Hay, 12 cars.

December barley, San Francisco, none.
December barley, Los Angeles, 1.42½@1.55.

LIVE-STOCK MARKET

(Furnished by Federal-State Live-stock Market News Service)

ESTIMATED RECEIPTS

	Cattle	Calves	Hogs	Sheep
Los Angeles	400	150	300	...
Chicago	2,000	1,000	16,000	8,000
Kansas City	1,200	200	4,000	2,000
Omaha	1,000	200	13,000	15,000
St. Paul	1,200	1,000	2,500	700
Denver	100	...	400	1,500
Fort Worth	1,600	400	900	600
Total 7 markets.	7,500	2,950	36,100	27,800
Week ago	10,350	3,700	33,450	17,450

ACTUAL RECEIPTS

(Stock receipts direct to packers)

	Cattle	Calves	Hogs	Sheep
Yards	467	213	983	...
Direct (carlots)	...	...	...	...

LOS ANGELES MARKET

CATTLE—Receipts for the opening market were around 400 head. Several cars arrived later in the day, most of which held over. The market on steers was fully steady at Thursday's advance. No good grade steers were in, but several cars of medium grades sold at 7.40@7.70. Common kinds brought 6.00@7.00.

The better grades of cows were about steady, with plain kinds selling slow. Two loads averaging 926 and 1110 pounds brought 6.00, with a few out at 5.00. Several loads ranging 850 to 1000 pounds sold at 5.40@5.65. A couple of loads of plain quality 880-pound cows were steady at 5.00, with some 749-pound heifers at 5.10. Common she stock ranged 4.25@4.75, and cutters, 2.50@4.00.

CALVES—The market continued dull under only fair receipts, and weakness in prices developed again yesterday. One hundred and fifty head of fresh receipts, together with about 100 holdovers, were on sale. All the offerings were not sold before the close. Good and choice vealers were a quarter lower, topping at 10.25, and plainer quality stock sold around 9.75. Outs brought 8.00. Grass calves comprised bulk of supply and were very draggy. Best handy weights brought 8.75, a load of good 328-pound kind 8.10, and heavier plainer calves sold 7.00 down.

HOGS—Offerings totaled 300 head when late figures arrived. The market was steady to 10c higher. One load of mixed weights, averaging 165 pounds, topped at 13.25, with a load of plain quality 189-pound butchers at 13.00. Best nearby 190 to 210-pound hogs brought 12.50@14.00, with packing sows 11.50@12.00.

SHEEP—No sheep were on sale yesterday. The market is quotable nominally steady at 12.50@14.00 on medium to choice lambs and with ewes on a basis of from 5.00@7.00 as to quality.

YESTERDAY'S QUOTATIONS

Slaughter cattle and calves: Steers (1100 pounds down,) good 8.00@8.65; medium, 7.25@8.00; common, 5.50@7.00. Heifers (850 pounds up,) good, 6.00@6.75; (all weights) common and medium, 4.25@6.00. Cows, good, 5.75@6.50; common and medium, 4.15@5.75; low cutters and cutters, 3.50@4.00. Beef, good (beef yearlings excluded,) 5.50@6.00; common and medium, 4.00@5.25. Calves (milk fed excluded,) medium to choice, 7.75@8.50; cull and common, 5.00@7.50. Vealers, medium to choice, 8.00@10.25; cull and common, 5.50@8.00.

Hogs: Medium weight (200 to 250 pounds,) medium to choice, 14.00@14.65; light weight (160 to 200 pounds,) common to choice, 14.75@15.25; light lights (130 to 160 pounds,) common to choice, 14.75@15.25. Packing hogs, smooth and rough, 11.00@12.50; slaughter pigs (90 to 130 pounds,) medium, good and choice, 14.00@14.50. (Soft or oily hogs and feeding pigs excluded in above quotations.)

Slaughter sheep and lambs: Lambs (84 pounds down,) medium to choice, 12.50@14.00; (all weights) cull to common, 9.50@12.50. Ewes (shorn,) common to choice, 5.00@7.00; cull, 3.00@5.00.

OUTSIDE MARKETS

SAN FRANCISCO, Aug. 20. (AP)—Hogs, steady; car good 150 to 170-pound California, 15.25; few 225-pound butchers out at 15.00; three loads California from packers' ranches.

Cattle, good grade steers, all weights scarce, quotable around 8.25@8.50; two loads good 1250 pounds, 8.50; several loads medium 1090 to 1100-pound steers, 7.50@8.75; good heifers steady, inquiry around 6.75; few 950-pound cows, 6.00; several loads medium Californias, 5.75@6.65; cutters, 3.75@4.25; bulls steady; odd head, 4.50@5.00; calves, choice under 200-pound vealers around 11.00@11.50. Calves, weak to 50c lower; holdovers liberal, mostly packer direct.

Sheep, lambs barely steady; bidding around 12.00 on good Oregons; few loads Californias, 13.00@13.25; ewes steady; two cars from packers' ranches; few good ewes, 6.25.

CHICAGO, Aug. 20.—Hogs, 16,000; early market mostly 10@15c higher; light hogs fairly well bought up at advance; now slow; bidding mostly 15@25c lower than best prices on heavy butchers and packing sows; demand for heavy sows extremely narrow; top of 14.10 paid for selected 170 to 190-pound averages; choice 200-pound weight upward to 14.00; bulk desirable 210 pounds down, 13.50@13.85; good and choice 240 to 290-pound butchers, 12.50@13.40; few heavy sows sold early; bulk desirable, 300 to 360-pound averages, 10.65@11.50; light sows to shippers upward to 11.45; heavyweight hogs, 11.85@13.15; medium, 13.00@14.00; light, 12.85@14.10; light light, 12.00@13.90; packing sows, 10.25@11.60; slaughter pigs, 12.25@13.75.

Cattle, 2000; most killing classes about steady with week's decline; receipts hardly sufficient to test values; no long fed steers offered; mostly short fed and grassers selling at 9.00 downward; few Texas grassers and cake fed steers, 6.50@7.50; bulk of grass fat cows, 5.00@6.50; vealers steady to uneven, higher; outsiders upward to 15.00 for odd lots.

Sheep, 8000; fat lambs mostly 25c higher; early sale of westerns, 14.25; others held heavy; top natives, 14.60 to packers and butchers; bulk, 14.25 @14.50; some sales downward to 13.75 and below; heavy buck lambs around 12.00; culls strong to 25c higher; bulk at 9.50 with some sales upward to 10.00; sheep steady; fat ewes mostly 6.00@6.50; feeding lambs steady.

OMAHA, Aug. 20.—Hogs, 13,000; slow, mostly 25@25c lower; few strong weight butchers 25@50c lower; desirable 160 to 200-pound lights, 12.75 @13.00; top, 13.10; good and choice 200 to 250-pound butchers, 12.25@12.75; heavies downward to 1.00; bulk packing sows, 10.40@10.60; smooth light sows upward to 10.75; bulk of sales, 10.40 @12.75; average cost Thursday, 11.43; weight, 287.

Cattle, 1200; fed steers and yearlings slow mostly steady; few loads 8.50@9.00; yearlings, 10.00; she stock steady to weak; weak steady; bulls dull; stockers and feeders scarce, steady; bulk butcher cows, 4.50@5.50; low cutters and cutters, 3.75@4.25; medium bulls, 5.00@5.50; practical veal top, 10.00.

Sheep, 15,000; fat lambs active, steady to strong; fat range lambs, 14.00@14.85; top, 14.25; natives, 13.75@14.00; fed clipped lambs, 13.25; sheep weak; best ewes, 6.25; feeders weak; feeding lambs, 13.65@13.85; heavyweight shearing lambs down to 12.50.

SOUTH ST. PAUL, Aug. 20.—Cattle, 1200; all killing classes nominally steady, barely enough on hand to test values; several loads young yearlings considered eligible, mostly 8.00@7.00; she stock, 4.50@6.50; all cutters, 3.25@4.00; bulls mostly 5.00@5.40 on medium grades; stockers and feeders steady; around ten cars western eligible around 6.50@7.00; calves, 1000; veal calves unevenly 50@75c higher; good light 12.00@12.75; bulk at 12.50 early.

Hogs, 8500; market slow, little change; 130 to 200-pound averages, 12.00@13.35; 220 to around 300-pound butchers, 12.00@12.75; bulk packing sows, 10.25@10.40; pigs scarce, weak to 25c lower; average cost Thursday, 10.82; weight, 288.

Sheep, 700; general market steady; bulk fat lambs, 13.75@13.75; plain ewes, mostly 6.50; practical top on light ewes to packers, 6.00; packers buying only ewes unfit for breeding purposes.

KANSAS CITY, Aug. 20.—Cattle, 1200; calves, 200; receipts consist mostly of grass fat steers selling about steady with Thursday's 15@25c decline; common grassers, 8.50@6.00; she stock, bulls and veals steady; practical veal top, 12.00; stockers and feeders scarce, steady.

Hogs, 4000; very uneven, around steady with Thursday's average; top, 13.50 on 160 pounds; bulk of sales, 11.75@13.35; desirable 170 to 225 pounds, 13.15@13.40; light lights up to 13.50; good to choice 230 to 325-pound butchers, 11.75@13.10; packing sows, 9.75@10.50; stock pigs steady, 12.25 @12.25.

Sheep, 3000; opening sales killing classes steady; Western Kansas offerings, 14.00; top natives, 12.50; better grades, 13.00@13.50; Texas wethers, 7.50.

ST. JOSEPH (Mo.) Aug. 20.—Hogs, 8000; generally steady; top, 13.50; bulk, 10.50@13.25.

Cattle, 300; steady to strong; bulk of steers, 8.50@9.75; cows and heifers, 5.25@9.25; calves, 5.50@12.50; stockers and feeders, 5.50@8.00.

Sheep, 4500; lambs 10@25c higher; sheep steady; lambs, 12.50@14.35; ewes, 5.25@6.25.

PORTLAND, Aug. 20.—Cattle, steady; receipts, 60.

Hogs, slow; receipts, 300.

Sheep, nominally steady; no receipts.

SUGAR RANGE

(Furnished by A. A. Housman-Gwathmey & Co., 615 West Sixth street.)

	High.	Low.	Close.
January	2.65	2.64	2.65
March	2.67	2.67	2.67
May	2.75	2.75	2.75
July	2.85	2.83	2.85
September	2.44	2.42	2.43@2.44
December	2.60	2.60	2.53

SUGAR PRICES

NEW YORK, Aug. 20. (AP)—Raw sugar, 4.24; refined, 5.60@5.80.

COMPLETE NEW YORK STOCK EXCHANGE REPORT

NEW YORK, Aug. 20. (AP)—Following is the complete closing list of today's transactions in stocks on the New York Stock Exchange:

Div. $ per sh.		Sales.	High.	Low.	Last.	Net change.	Closing bid.
4	Abitibi Power & Paper	400	87⅝	87	87⅜	+ ⅛	88
7	Abraham & Straus	100	52½	52½	52½	— ½	52
6	Adams Express	100	100	100	100	+ 1⅜	100½
	Advance Rumely	200	11⅝	11⅜	11⅝	— ⅛	11⅝
1b	Ahumada Lead	500	13⅝	13⅜	13⅜	— ⅛	13½
3b	Air Reduction	200	8	8	8		7⅞
	Ajax Rubber	1,800	136⅝	132½	136⅜	+ 4⅛	134
4	Allied Chemical & Dye	300	9⅝	8⅞	9⅜	— ⅛	9⅜
8	Allis Chalmers Mfg.	45,500	136⅝	135½	136⅝	— ⅛	135½
2	Amerada Corporation	500	89	88½	88¾	— 1½	86⅝
	American Agricultural Chemical	2,900	31	30½	31	— ⅛	30⅝
	American Agricultural Chemical pfd	300	10	17⅜	17⅜		17⅜
1.00	American Bank Note	900	62½	61½	61½	— ⅝	61½
	American Beech Nut	200	40½	40½	40½	— ½	40
6	American Bosch Magneto	900	22	20⅞	20⅞	— ⅛	20¾
2	American Brass	1,200	140½	140	140	— ½	139
7	American Brown Boveri Electric	5,500	45½	45	46⅛	— ⅛	46½
2	American Brown Boveri pfd	100	96½	96½	96½	— ½	96½
7	American Can	27,200	38⅝	37⅜	37⅝	— ⅛	37⅝
7	American Can pfd	200	125½	125½	125½	— ⅛	125½
7	American Car & Foundry	800	100½	100	100	— ½	99⅝
7	American Car & Foundry pfd	200	125	125	125	+ ½	125
7	American Chain "A"	100	35⅝	35⅝	35⅝		35⅝
	American Chicle prior pfd	100	91½	91½	91½	— ½	91½
6	American Drug Syndicate	7,800	10¾	10	10	— ⅜	10
	American Express	300	121	122	122	— ½	122
	American & Foreign Power	200	20½	20⅜	20⅜	— ⅛	20⅜
	American Hide & Leather	1,100	8½	8	8½	+ ⅛	8½
2.40	American Hide & Leather pfd	1,300	41	39½	41	+ 1½	39½
10b	American Home Products	300	26⅝	26½	26½	— ⅛	26
6	American Ice	800	128	125½	126½	+ 3½	128
	American Ice pfd	100	83½	83½	83½		83
1.50	American International Corporation	1,400	33½	33½	33½	— ⅛	33½
	American-La France Fire Engine	100	13	13	13		13
7	American Linseed pfd	12,100	46⅛	40	43	— 3½	40
8	American Locomotive	200	85	83	83	— 1½	81½
	American Locomotive pfd	1,000	104½	103⅜	103½	— 1⅛	103⅜
1a	American Machinery & Foundry	100	77	77	77	— ½	75½
4	American Power & Light	600	67	66⅛	66⅜	— ⅝	66
6	American Radiator	100	117	117	117	— 2	117
	American Railway Express	200	61	60½	60½	— ½	60½
9	American Republics	500	39⅝	38½	38½	— ⅝	38½
	American Safety Razor	7,400	67½	63⅞	65	+ 2⅝	64½
7	American Ship & Commerce	500	7⅞	7½	7⅝	+ ⅛	7
7	American Smelting & Refining	29,200	146⅞	143½	145⅜	+ 1⅝	145⅜
7	American Smelting pfd	100	119½	119½	119½		119½
3	American Steel Foundries	800	45⅝	45	45	— ⅛	45
	American Sugar Refining	1,000	73	72½	72½	+ ⅛	72
	American Sumatra Tobacco rct. "A" Ctfs.	300	38	34½	34½	— ⅝	34
	American Sumatra Tobacco new	5,300	31⅞	31	31½	— ⅛	31½
8	American Tel. & Tel.	900	142½	140½	140½	— 1⅝	140½
8	American Tobacco	400	120	119½	119½	— ⅛	119½
	American Tobacco "B"	300	113⅝	113½	113½	+ ⅛	113½
2	American Type Founders pfd	100	111	111	111		111
1.20a	American Water Works & Electric	100	122	122	122		121
	American Woolen	100	57½	57½	57½	+ ½	57½
7	American Woolen pfd	1,700	99	99	99		99
	American Writing Paper pfd	700	7⅞	7⅞	7⅞		7⅞
	American Zinc, Lead & Smelting	400	7	7	7		7
	Anaconda Copper	4,300	50	49½	49½	— ⅛	49½
7	Armour & Co. of Del. pfd		94½	94½	94½		94
	Armour & Co. of Illinois "A"	400	14⅞	14½	14½		14½
	Armour & Co. of Illinois "B"	200	14⅞	14½	14½		14½
	Arnold Constable Corporation	300	36	35½	35½	— ⅛	35½
3	Artloom Corporation	300	26	25½	25½	— ⅛	25½
	Art Metal Construction	100	49½	49½	49½		49½
2.50	Associated Dry Goods	1,500	48⅞	47⅝	47⅝	— ⅛	47⅝
7	Atchison, Topeka & Santa Fe	700	44	43½	43½	— ⅛	43½
5	Athelsee pfd	8,100	148	146	147½	— ½	147
	Atl. Bir. & Atl.	1,200	15⅝	15½	15⅝		15½
9.50b	Atlantic Coast Line	1,000	99½	99	99½	+ ½	99½
	Atlantic Refining	1,500	223½	220	222½	+ 1½	221
4	Atlas Powder	200	111½	111½	111½		111½
	Atlas Tack	200	33	33	33	— ⅛	33
2.50	Autosales pfd	400	35	35	35	— ⅛	35
7	Baldwin Locomotive	4,800	118½	115⅝	117⅜	+ ⅝	117½
7	Baldwin Locomotive pfd	100	118	118	118	+ ⅛	118
6	Baltimore & Ohio	15,300	104	102	103⅝	— ⅜	103⅝
	Baltimore & Ohio pfd	200	73⅞	73⅝	73⅝	— ⅛	73⅝
8	Banger & Aroostook	200	41	41	41	— ⅛	41
	Barnsdall Corporation "A"	1,100	25⅝	25¼	25⅝	+ ⅛	25⅜
	Bayuk Cigar	200	47⅞	47	47	— ⅛	47
3	Beech-nut Packing	200	47⅞	47	47	— ⅛	46
	Belding Hemingway	100	30½	30½	30½	— ⅛	30⅜
	Bethlehem Steel	8,000	47⅞	46⅝	47⅝	+ ⅝	47
7	Bethlehem Steel 7s pfd	200	103⅝	103½	103½		103
	Bloomingdale Bros.	400	27½	27½	27½		27½
3	Briggs Manufacturing Co.	800	27½	27½	27½		33
3	Brooklyn Edison	900	27½	27½	27½		27½
4	Brooklyn-Manhattan Trans.	100	148½	148½	148½	+ 1½	148
	Brooklyn-Manhattan Trans. pfd	2,000	84½	83½	83½	— ⅝	83½
11b	Brooklyn Union Gas	100	85	85	85		85
	Brunswick Balke Coll.	1,300	31½	30	30	— ½	30½
	Brunswick Term. & Railway	1,500	30½	30	30	— ½	30½
2	Burns Bros. "B"	300	13	13	13		13
	Bush Terminal	1,000	38	38	38	— ⅛	38
.80	Butte Copper & Zinc	100	5⅛	5⅛	5⅛	— ⅛	5⅛
	Butterick Co.	1,300	59½	58½	59½	— ⅛	59½
	Byers & Co. (A. M.)	300	35½	35½	35½	— ⅛	35½
4	California Packing	1,800	71½	70½	71		70½
7	California Petroleum	7,200	21⅞	21⅝	21⅝	— ⅛	21⅝
1.50	Calumet & Arizona Mining	7,200	71⅞	70	70	— 1⅝	70
10	Calumet & Hecla Consolidated Copper	500	18	17⅞	18	+ ⅛	17⅞
	Canadian Pacific	900	168½	165½	165½	— 2½	165½
	Case Threshing	2,400	155	153	153	— 1	153
	Central Leather	700	7⅝	7⅝	7⅝		7⅝
	Central Leather pfd	400	52½	52	52½	+ ⅛	52½
	Century Ribbon Mills	500	17⅞	17⅝	17⅝	— ⅛	17⅝
4	Cerro de Pasco	2,000	77	69½	70	— 7½	69½
4	Certain-teed Products	800	45	44⅝	44⅝	— ⅝	44½
	Chandler Cleveland pfd	500	29⅝	29⅝	29⅝	— ⅛	29⅝
12b	Chesapeake & Ohio	5,600	153⅞	150½	152⅝	— ⅝	152½
	Chicago & Alton pfd	1,500	10¼	10	10	— ⅛	10
	Chicago Eastern Illinois pfd	5,500	27⅞	25½	25⅝	— 2⅛	25⅝
	Chicago Great Western	800	41	41	41		41
	Chicago Great Western pfd	1,500	10¼	10	10	— ⅛	10
	Chicago, Milwaukee & St. Paul	2,500	12⅞	12⅝	12⅝	— ⅛	12⅝
	Chicago, Milwaukee & St. Paul Ctfs.	1,100	13⅛	12⅞	12⅞	— ⅛	12⅞
	Chicago, Milwaukee & St. Paul pfd	2,000	23½	21⅛	21⅝	— 1⅝	21⅝
	Chicago, Milwaukee & St. Paul pfd Ctfs.	900	23½	21⅝	21⅝	— 1⅝	21⅝
	Chicago & Northwestern	4,800	77⅞	75⅝	76⅛	— ⅝	76⅛
	Chicago, Rock Island & Pacific	9,400	62⅝	60½	61⅛	— 1⅜	61⅛
	Chicago, Rock Island & Pacific 6s pfd	100	89	89	89	— ½	89
2.40g	Chicago, Rock Island & Pacific 7s pfd	400	103	102½	103		102⅞
2.50	Chile Copper	500	53	53	53		53
7	Chrysler Corporation	500	34	33½	33⅝	— ⅛	33⅝
	Chrysler Corporation pfd "A"	16,800	98½	95½	96⅝	— 1⅝	96⅝
7	Coca Cola	200	102½	102½	102½		102½
	Collins & Aikman	5,500	109½	108	109⅜	+ 1⅛	109⅛
	Colorado Fuel & Iron	700	51	49	49	— 2	49
	Columbia Gas & Electric	8,700	44	42	42	— 1½	42⅛
	Columbia Gas & Electric pfd	1,200	82	81	81	— ½	81
	Columbia Carbon	200	114	114	114		113½
6.50	Commercial Credit 6½% pfd	600	63	63	63		63
	Commercial Solvents "B"	800	33	32½	32½	— ⅛	32½
	Conpleum-Nairn	700	158	156½	157½	+ ⅝	157
2	Congress Cigar	17,100	24⅞	23	23⅞	+ ⅝	23⅞
	Consolidated Cigar	300	60⅛	59½	59½	— ⅝	59½
	Consolidated Cigar pfd	1,500	60⅝	60¼	60½	— ⅛	60½
	Consolidated Distributors	1,100	2½	2½	2½	+ ⅛	2½
8	Consolidated Gas	18,300	108½	106½	107½	+ ⅝	107½
	Consolidated Textile	100	7⅞	7⅞	7⅞		7⅞
6b	Continental Can	400	87	85½	86½	— ⅛	86½
20	Continental Motors	1,900	11½	11½	11½	— ⅛	11½
2.25b	Corn Products	1,500	115	113½	114	— ⅝	114
3	Crucible Steel	2,200	49⅛	48¼	48¾	— ⅛	48¾
4	Cuba Cane Sugar pfd	400	74	74	74		73
	Cuba Co., The	100	37⅞	37⅝	37⅝	— ⅛	37⅝
2	Cuba Company Rts.	5,200	37⅞	37⅝	37⅝	— ⅛	37⅝
2	Cuban-American Sugar	13,700	19⅝	19⅜	19⅜	— ⅛	19⅜
4	Cuyamel Fruit	1,800	21⅞	20½	21	— ⅝	21
		100	48½	48½	48½	— ⅛	48½
9	Davison Chemical	1,800	37⅝	36½	36½		36½
7b	Delaware & Hudson	10,700	174½	167	173½	+ 6⅛	173
	Delaware, Lackawanna & Western	1,500	144	142½	144	— ½	142
9	Denver & Rio Grande Western pfd	400	46	45¾	45¾	— ⅛	45½
	Detroit Edison	100	137½	137	137	— ½	137
2.40	Dome & Reynolds "A"	200	36½	35½	35½	— ⅝	35½
	Dominion Stores "A"	300	37⅝	37½	37½	— ⅛	37½
7	Dodge Bros. pfd	6,200	29⅞	28⅞	29⅛		29⅛
2	Dome Mines	700	37½	37½	37½	— ⅛	37½
7	Douglas-Pectin	700	33	34½	33	— ⅛	33
12b	Du Pont de Nemours	4,500	201½	198½	200½	— ½	200
	Du Pont de Nemours Deb.	200	106½	106½	106½	— ½	106
6b	Eastman Kodak	2,400	117⅞	115¾	116	— 1⅝	116
2	Eaton Axle & Spring	600	27⅞	27½	27	— ⅝	27⅛
	Electric Boat	400	77½	77	77	— ⅛	77
	Electric Power & Light	800	77⅞	77½	77½	— ⅛	77½
7	Electric Power & Light pfd	200	101½	101½	101½	— ⅛	101½
2a	Electric Refrigerating	200	64½	64½	64½	— ⅛	64½
6b	Electric Storage Battery	200	64½	64½	64½	— ⅛	64½
8	Endicott-Johnson	8,400	93	90½	91	— 1½	91
		200	65½	65½	65½	— ⅛	65½

Div. $ per sh.		Sales.	High.	Low.	Last.	Net change.	Closing bid.
7	Eng. Public Service	400	24	23½	23½	— ⅛	23⅝
	Equitable Office Building pfd	800	130	127	127	— 2½	126½
	Erie R. R.	8,300	33	32½	32½	— ⅝	32½
4	Erie 1st pfd	1,200	43½	42¾	42¾	— ⅝	42½
	Eureka Vacuum Cleaner	300	15⅝	15½	15½	— ⅛	15½
1.50	Exchange Buffet						
	Fairbanks Co.	100	3	3	3		2½
3	Fairbanks, Morse & Co.	300	81	80½	80½	— ⅝	80½
12b	Famous Players-Lasky	8,100	113⅝	115	115⅝	— ⅛	115⅝
1.40d	Federal Light & Traction	300	33	33	33		32½
1.50	First National Stores	100	32	32	32		32½
	Federal Motors new	1,100	31⅝	31½	31⅝	+ ⅛	31⅞
7	Fisk Rubber	2,500	18½	17⅝	17⅝	— ⅝	17⅝
7	Fisk Rubber

Los Angeles Daily Times.

SHIPPING and Los Angeles Harbor NEWS

WALL STREET PARAGRAPHS

General List Follows in Wake of Declining Favorites

[Copyright, 1926, by New York Evening Post, Inc.]

NEW YORK, Aug. 20. (Exclusive) Stocks turned downward on the Stock Exchange this afternoon, influenced by further weakness in the leaders. The fresh decline followed a further display of irregularity earlier in the day. For a time it appeared as though the selling had been stemmed. Strong support was extended to the pivotal industrials at intervals during the day, but the recurrent weakness in stocks like Steel, General Motors and others, induced a resumption of liquidation in many directions. Trade news was not of a character to account for the fresh selling, though it was reported that steel mills were reducing operations slightly.

The downward movement was most pronounced following the appearance of a report that one of the leading operators, credited with having been prominently identified with the recent advance, had made preparations for his departure for Europe early next week. This was taken as an indication that recent selling had been largely for his account, and considerable unsettlement resulted. Rails joined in the reaction and losses ranging from 1 to 3 points were the rule in the better grade issues. Effort was made to check the selling toward the end, but the closing was generally lower.

Leaders at New Lows

The heavy selling, which developed anew in stocks like Steel common and General Motors in the late afternoon, was regarded as bearing out the reports current during the last few days that certain big operators were liquidating their holdings of those shares. Large blocks of both stocks were dumped on the market, forcing the prices down sharply to new low levels for the reaction. The reaction was accelerated by heavy selling for the short account by bearish professionals who have been endeavoring to pick the top for sometime. Selling was not restricted to the leaders by any means, but assumed general proportions, embracing among other issues, Industrial Alcohol, Air Reduction, Allied Chemical, American Smelters and Case Threshing Machine all of which had been popular on the protracted advance.

Pools Shy Fro mSpecialties

The action of the market was responsible for a marked cessation of activities on the part of pools which had been bidding up their favorites aggressively during the last few weeks. This was evident from the manner in which many of those stocks were permitted to run off in the sence of near-by demand, rather than any unusual increase in selling pressure. Stop loss orders were caught in many of the specialties that had been a prominent of late, and it was evident that those who had been sponsoring operations for the rise in stocks of that caliber were disposed to stand aside until the present process of correcting technical weakness had been completed.

General Motors Dividend Confuses

General Motors was prominent in the list of stocks quoted ex-dividend today and no little confusion resulted from the unusual situation in that stock. The reason was that General Motors sold ex the regular quarterly cash dividend and in addition thereto the additional proportion of cash due on the stock to be issued in payment of the 50 per cent dividend recently declared. In all $2.62 1-2 was deducted from the previous closing price and until the necessary explanations were made a good many brokers' customers were puzzled. The stock exchange committee on securities ruled that all bills of sale accompanying deliveries in settlement of transactions in the issue with due bills attached must bear additional tax stamp to cover the dividend stock. The issue ruled lower for the greater part of the session.

Reserve Ratio Improves

More interest than usual was accorded the weekly Federal Reserve Bank statement because of the action of the directors in marking up the rediscount rate last week. After due consideration it was conceded that the latest statement revealed little cause for worry for the immediate outlook for credit accommodations. The effect of the change in the discount rate as expected was to shift a good proportion of borrowings to other centers, now that the rate here has been brought into line with those at most other banks. The ratio of reserves to liabilities and note circulation rose almost 2 per cent from last week's level as an outcome of a shrinkage of more than $44,000,000 in rediscounted bills, and a substantial gain in gold reserves.

Interesting to Market Followers

Among the interesting developments of the day was the report that W. C. Durant, recognized as one of the biggest of present-day market operators, was expected to sail for Europe early next week. Credited with having had a big part in the re-

WORLD CRUISE SCHEDULE OUT

Carinthia to Start Season October 29

Belgenland and Franconia to Follow Later

Several Others Booked for Spring Calls

Los Angeles Harbor again will have the distinction of ranking next to New York in the number of liners calling at American ports on special cruises around the world this fall and winter, according to schedules just made public.

Although this port is almost directly on the routes of all these special globe-belters, the latter are lured here chiefly because Los Angeles has developed into a prolific point of origin for vast numbers of such travelers, according to local shipping men.

The big Cunarder Carinthia will inaugurate the season, arriving October 29 with 500 passengers, westbound around the world, and scheduled to take on several score of Raymond & Whitcomb patrons here. Following her will be the Red Star liner Belgenland, due December 30 with 600 passengers on an American Express Company cruise.

Another Cunard liner, the Franconia, will stop January 29 on its Southern Hemisphere and globe-circling cruise by arrangement for Thomas Cook & Sons. This will be its only Pacific port of call, whence it will proceed to Honolulu, the South Seas, the Antipodes and around South Africa to the Atlantic Seaboard.

Spring will witness the arrival of the Resolute, the Empress of Scotland, and two or three other craft of similar type.

CALAWAII ON LINER LIST DUE AT WEEK-END

Aside from arriving coastwise liners, the port will experience unusual activity in arriving and departing ocean passenger carriers over the week-end. The Calawaii will arrive from Hawaii today. The Finland will arrive from Honolulu tomorrow and sail for Havana and New York Monday. The Dollar globe-circler President Garfield is due from Manila and Orient Monday, the same day the Pacific Commerce, the German steamer is late at the British steamship Loch Katrine will depart for Australia. The Finland's travelers will be Mr. and Mrs. Frank Chandler and Maximilliano Seda and family, returning to Cuba. On the Finland's next trip Frank Chandler will sail from New York September 16 with several members of the convention of the American Bankers' Association here in October.

The Admiral Line graybound S. F. Alexander departed 4th Seattle for San Francisco yesterday morning, and was due to arrive at the latter port last night. Arrivals here included Mrs. Sandberg, traffic manager, Mrs. Sandberg and daughter, Miss Sandberg, general manager of the Southern California Telephone Company, and Dowling returning from Alaska; L. D. Hendricks, returning from the Times, and Mrs. Hendricks, returning from the Puget Sound; Mrs. Hendricks, wife of the executive officer of the U.S.S. Idaho, en route to Long Beach.

Final tenders by the government to Long Beach Harbor approach, to speed up deep-sea traffic, are being made by the United States Lighthouse service, which is placing markers to define the limits of the entrance channel for navigation.

Long Beach bell buoy No. 1 will be permanently discontinued, but two buoys of the same character of buoys and gas and bell buoys will be placed on both sides from the land's edge to the open sea. All will be in operation about September 15.

The location of these markers is dependent on by masters and pilots in the safety of entering by the harbor, their course.

The Long Beach Harbor Service are as follows: First-class can, will be established in 28 feet of water, 50 feet from the western edge of the dredged channel at a point 1585 yards, 165 deg. from tank, Terminal Island.

Buoy 2, will be established in 28 feet of water, 50 feet from the eastern edge of the dredged channel, at a point 2382 yards, 165 deg. from tank, Terminal Island. The buoy will be a black with horizontal skeleton superstructure, showing a flashing red light every five seconds, flash one second, eclipse nine seconds; candlepower, 12 feet above the water.

Long Beach Harbor Entrance Buoy 3, a black second-class can, will be established in 28 feet of water, 50 feet from the eastern edge of the dredged channel, at a point 1585 yards, 164 deg. from tank, Terminal Island.

Long Beach Harbor Entrance Buoy 4, a red second-class can, will be established in 28 feet of water, 50 feet from the western edge of the dredged channel, at a point 1585 yards, 194 deg. from tank, Terminal Island.

Long Beach Harbor Entrance Buoy 5, a black second-class can, will be established in 28 feet of water, 50 feet from the eastern edge of the dredged channel, at a point 1585 yards, 194 deg. from tank, Terminal Island.

Long Beach Harbor Entrance Buoy 6, a red second-class can, will be established in 28 feet of water, 50 yards from the western edge of the dredged channel, at a point 1585 yards, 194 deg. from tank, Terminal Island.

Another guamoodle influx of Pan-American tankers, after a period of intermittent calm, is scheduled in the next few days. All are expected to be under charter to carry local petroleum products to the east coast for the Montezuma Petroleum Corporation, and all will call at either the Union Oil terminal or at the General Petroleum Corporation's station to load.

The J. M. Dunigan got out of here the 16th inst., for Panama. Monday will witness the arrival of the Elihu Walker at the G. M. Spalding from New York; Wednesday, the Ellen Emery from Boston, the Robert W. Stewart is scheduled to arrive today from Philadelphia, and the H. W. Wickett will return early in September for New York loading.

Gradual elimination of Tuesday's output and favorable prices here are credited with the fleet's diversion to this port.

Louis E. Hilke, steam yacht with the Santa Fe Railway Company at San Bernardino, has been appointed skipper of the steamer for that line at Los Angeles Harbor. His duties will be to expedite arrival and departure of shipments at the port.

The barge Gratia, formerly a fishing buoys at Long Beach, and just converted at Craig's shipyards into a floating dance hall, has been towed to Redondo, according to the Marine Exchange.

SHIPPING

PORT INDEX

OUTER HARBOR DISTRICT

16-40—Outer Harbor Dock & Wharf Co., Northwood Lumber Co., Union Lumber Co., Albion Lumber Co.

41—Outer Harbor Dock & Wharf Co., American Salt Co.

31-34—Outer Harbor Dock & Wharf Co., Associated Oil Co., Canadian Government Merchant Marine, M. F. and H. R., McLaurin, Johnson & Co., W. R. Grace & Co., Frank P. Doe & Co., Canadian-American Line, Union Oil Co., Salvator Co., Marcus Gleaves, Wilson Co., Balfour, Guthrie & Co., Ford S. & S. Co.

35—Outer Harbor Dock & Wharf Co., Coos Bay Lumber Co., Pacific Navigation Co., Charles Kreuger, S. L. Kreuger, Norway-Pacific Steamship Co., Canadian Pacific Steamship Co.

70-71—Pan American Petroleum Co.

SAN PEDRO DISTRICT

73—Southern Pacific slip, Banning Co.

74-75—L. K. Wood Lumber Co.

81-82—Southern Pacific wharves, south of Fifth street. (This wharf.)

83-87—Southern Pacific wharves, north of Fifth street.

88—White Flyer Line.

89—Furness Line, Western Steamship Agency, Inc., Prince Line, Mitsui Steamship Co.

90—Marcus Gleaves, Weeks.

91-92—Kerckhoff-Cuzner Mill & Lumber Co.

97-101—Standard Oil Company.

102—Los Angeles Lumber Products Co.

103—Los Angeles Shipbuilders & Dry Dock Co.

107, 109-114—Shipbuilders & Dry Dock Co.

108—Merritt, Chapman & Scott.

118-120—Associated Oil Co., Tidewater Oil Co.

121-122—San Pedro Lumber Company.

WILMINGTON DISTRICT

150-151—Union Oil Company.

152-154—Pacific Steamship Co., Admiral Line, Panama-Pacific Line.

155-157—L. A. Steamship Co., United American Lines, Arrow Line.

158—Williams Line.

159-160—Struthers & Berry.

164-165—Julius Petroleum Co.

167-169—Shell Company, Anglo-Mexican Petroleum Corp.

172-173—Caloraels Petroleum Co.

174-175—American-Hawaiian Line.

177-178—Standard Oil Company, Pacific Coast Line.

Cornish Steamship Line, Pacific-Argentine-Brazil Line, Pacific-Havana-Jamaica-Ellis Line.

181—Municipal Oil Loading Wharf.

184-185—Columbia Terminal, Wilmington Transportation Co.

187—Vacuum Oil Co., C. J. Lehmann, McPhaul, Fleming Line, Royal Mail Steam Packet Co., Western Steamship Co.

188—Pioneer Mail Steamship Co., Gartner Line.

189-191—Nortes, Ltd., & Co., Isthmian Line, Ellerman & Bucknall Steamship Co., Ltd., Associated Lines, Planet Line.

194—Municipal Boatyard.

195-197—Charles R. McCormick Lumber Co.

198-200—Consolidated Lumber Co.

202-206—Consolidated Lumber Co.

TERMINAL ISLAND DISTRICT

214-217—Petroleum Export Co.

222-225—Hammond Lumber Co.

226—Open lumber dock.

228-230—Coastwise and Eastern Steamship Co., Hipson Yeaxo Wilson.

234-235—Swayne & Hoyt, Pacific, Caribbean and Gulf Lines, American Australia Orient Line.

236-239—Williams, Dimond & Co., Matson Navigation Co., McCormick & Co., Isbrandtsen, Baker & Co., Inc., Isbrandtsen-Moller Co., Inc., Dollar Steamship Line.

240-241—General Steamship Corp., Kosmosline Line, Nedlloyd-Java Line, Nedlloyd-Africa Line, Compagnie Generale Transatlantique (French Line,) Wingo & Co., Libo, Transatlantic Steamship Co., Ltd., Woodrat-Lawson & Co.

242A—Dollar Line, Blue Star Line, American Marshall, Bank Line.

242C—Lockenbach S.S. Co. (westbound.)

242D—Lockenbach S.S. Co. (eastbound.)

242E—General Wharf and Warehouse Co.

247-248ABC—General Petroleum Corporation, Standard Transportation Company.

248X-249—Shipbuilders Shipbuilding Corporation, Varlos—Capt. Paulsen, Flood Brothers, John Marshall, Bank Line.

CARGO ARRIVALS AT THIS PORT

9 P.M. TO MIDNIGHT, THURSDAY, AUG. 19

Japanese tanker CHITOSE, from Tokuyama, 9:35 a.m. To load oil for Japanese imperial navy.

FRIDAY, AUGUST 20

Danish motorship KARIN, from British Columbia, 12:30 a.m. To load oil for Associated Oil Co. for bunkers.

Steamer MINA BREA, Capt. Brown, from San Pedro, 12:45 a.m. To load oil for Imperial Oil Company.

Steamer L. LUCKENBACH, Capt. Benner, from Seattle, 12:45 a.m. General cargo for Los Angeles.

Steamer JANE PETTLETON, Capt. Carlson, from Port Angeles via San Francisco, 3:15 a.m. To load oil for Standard Oil Company, from San Diego, 7:40 a.m. Tow-boat Sea Rover.

Steamer SKAGWAY, Capt. Johanson, from Puget Sound, 4 a.m. Lumber for Mitchell & Walker.

Steamer H. F. ALEXANDER, Capt. Sah, from Seattle, 5:25 a.m. Passengers and freight for Pacific Steamship Company.

British steamer AMPULARIA, Capt. Patrick, from Honolulu, 6 a.m. To load oil for Anglo-American Oil Company.

Steamer AVALON, Capt. Muenster, from Avalon, 6 a.m. Passengers and freight for Wilmington Transportation Company.

Steamer YALE, Capt. Self, from San Diego, 7:40 a.m. Passengers and freight for Los Angeles Steamship Company.

Steamer C. FITZSIMMONS, Capt. Nelson, from Monterey, 8 a.m. To load oil for Standard Oil Company of California.

Steamer GOLDEN GATE, Capt. Kolstz, from Seattle, 8:30 a.m. Passengers and freight for Los Angeles Steamship Company.

Steamer CATALINA, Capt. Morris, from Avalon, 8:35 a.m. Passengers and freight for Wilmington Transportation Company.

Steamer ORCUS, Capt. Massetter, from Avalon, 8:40 a.m. Passengers and freight for Wilmington Transportation Company.

Steamer ADMIRAL DEWEY, Capt. Marquard, from San Diego, 9 a.m. Passengers and general cargo for Los Angeles Steamship Company.

Tanker SUN, from Balboa. To load oil for Sun Oil Company.

DEPARTURES

9 P.M. TO MIDNIGHT, THURSDAY, AUG. 19

Steamer ESTHER JOHNSON, Capt. Hubner, for Seal Rock, via San Francisco.

FRIDAY, AUGUST 20

Steamer RUTH ALEXANDER, Capt. Glass, for Portland and Astoria for Pacific Steamship Company.

Steamer CATALINA, Capt. Morris, for Avalon, 10:30 a.m. Passengers and freight for Wilmington Transportation Company.

Steamer CABRILLO, Capt. Leib, for Avalon, 10:35 a.m. Passengers and freight for Wilmington Transportation Company.

Tanker CHAS. PRATT, Capt. Bastrick, for Montezuma, 11:33 p.m. 94,000 barrels of oil for Standard Oil Company.

British tanker MINA BREA, Capt. Brown, for Balboa, 1:50 p.m. 42,000 barrels of oil for Imperial Oil Company.

Norwegian motorship CHILDAR, Capt. Matthewson, for San Francisco, 2:50 p.m. In ballast.

Norwegian motorship AQUERO, Capt. Gabrio, for Santa Rosa Island, 3:25 p.m. 70 head cattle for A. Vickers.

Steamer YALE, Capt. Self, for San Francisco, 4:25 p.m. Passengers and freight for Los Angeles Steamship Company.

Steamer AVALON, Capt. Muenster, for Avalon, 5 p.m. Passengers and freight for Wilmington Transportation Company.

Steamer H. F. ALEXANDER, Capt. Sah, for Seattle, 5 p.m. Passengers and general cargo for Pacific Steamship Company.

Steamer ORIGAN, Capt. Johnson, for Portland, 5 p.m. General cargo for American-Hawaiian Steamship Company.

Steamer MUNRIO, Capt. Wilson, for San Francisco, 5 p.m. General cargo for Munson-McCormick Line.

Steamer TIKINDA, Capt. Berryman, for San Francisco, 5:30 p.m. Partial cargo for Los Angeles Steamship Company.

Steamer C. FITZSIMMONS, Capt. Nelson, for Monterey, 6 p.m. To load oil for Standard Oil Company of California.

Steamer AVALON, Capt. Muenster, for Avalon, 6 p.m. Passengers and freight for Wilmington Transportation Company.

Tug PALOMAR, Capt. Hall, for San Diego, 6 p.m. Oil for Star and Crescent Transportation Company.

DUE TO DEPART

9 P.M. TO MIDNIGHT

Steamer WHITNEY OLSON, Capt. Hutton, for Seattle, 9 p.m. General cargo for Pacific Steamship Company.

Tanker LIO, Capt. Hooper, for Baltimore, 48,870 barrels of oil for General Petroleum Corporation.

Motorship MISSOURIAN, Capt. Anderson, for San Francisco, General cargo for American-Hawaiian Steamship Company.

Steamer INDIANA, Capt. Balthasar, for San Francisco, General cargo for French Line, General Steamship Corporation.

Steamer GOLDEN GATE, Capt. Kolstz, for San Pedro, 9 p.m. General cargo for Los Angeles Steamship Company.

Canadian-American Shipping Company, Calling for Honolulu, local agent.

CARGO VESSELS DUE TO ARRIVE

SATURDAY, AUGUST 21

Steamer CALAWAII, Capt. Sawyer, from Honolulu, 7 a.m. Passengers and freight for Los Angeles Steamship Company.

Steamer SAN JUAN, Capt. Rossengren, from San Francisco, 7 a.m. Passengers and freight for White Flyer Line.

Steamer HARVARD, Capt. Magee, from San Francisco, 7 a.m. Passengers and freight for Los Angeles Steamship Company.

Steamer CATALINA, Capt. Morris, from Avalon, 7:30 a.m. Passengers and freight for Wilmington Transportation Company.

Steamer ORCUS, Capt. Kannan, from Chile, General cargo for W. R. Grace Line. M. F. and H. R. McLaurin, local agents.

Steamer ADMIRAL KENNY, Capt. Keane, from New York. General cargo for Isthmian Line. Norton, Lilly & Co., local agents.

Tanker SHREVEPORT, Capt. Hutchins, from Baltimore. To load oil for Chanslor-Canfield Co. Calling for Orders. W. H. Wickersham, agent.

Tanker WALTER JENNINGS, Capt. Mosier, from New York. To load oil for Standard Oil Company of New Jersey.

Steamer SAN PATRICIO, Capt. Kennett, from Tampico. To load oil for Anglo-Mexican Petroleum Corporation.

Tanker R. W. STEWART, from New York. To load oil for Pan American Oil Company.

Steamer BARBARA C., Capt. Swanson, from Tacoma, via San Francisco. Lumber for Chamberlin Lumber Company.

Steamer POINT ARENA, Capt. Logerwall, from San Diego. Lumber for Hard-Wood Lumber Company. J. Silva, local agent.

Steamer PRENTISS, Capt. Beach, from Albion. Lumber for Albion Lumber Company.

Japanese steamer HELFAST MARU, Capt. Ito, from Balboa. General cargo for K. Line.

CARGO VESSELS DUE TO DEPART

SATURDAY, AUGUST 21

Steamer ADMIRAL DEWEY, Capt. Marquard, for Portland. Passengers and freight for Pacific Steamship Company.

Steamer SAN JUAN, Capt. Rossengren, for San Francisco. Passengers and freight for White Flyer Line. Passengers and freight for Los Angeles Steamship Company.

Steamer HARVARD, Capt. Magee, for San Diego, Passengers and freight for Los Angeles Steamship Company.

Dutch steamer NOORDERDYK, Capt. Philipe, for San Francisco. Passengers and freight for Holland-American Line. C. J. Lehmuth, local agent.

Steamer CATALINA, Capt. Morris, for Avalon. Passengers and freight for Wilmington Transportation Company.

Steamer AVALON, Capt. Muenster, for Avalon. Passengers and freight for Wilmington Transportation Company.

Steamer BROOKINGS, Capt. Prindel, for Portland. General cargo for McCormick Steamship Company.

Steamer L. L. LUCKENBACH, Capt. Benner, for San Francisco. General cargo for Lockenbach Line.

Steamer POINT SUR, Capt. Hansen, for New Orleans. General cargo for Swayne & Hoyt, Inc.

Danish motorship KARIN, Capt. Sabmiklt, for New York. Lo, route from British Columbia. Calling for bunkers. E. Kerwath, local agent.

Steamer EDWARD LUCKENBACH, Capt. Ross, for San Francisco. General cargo for Lockenbach Line.

Steamer ORCUS, Capt. Nauman, for San Francisco. General cargo for W. R. Grace & Co.

Tanker E. J. SADLER, Capt. Corbin, for Monterey. 94,046 barrels of oil for Standard Oil Company of New Jersey.

British tanker NUCULA, Capt. Beardsell, for Australia. 56,000 barrels of oil for the Admiralty (British Navy.)

Tanker SOCONY, Capt. Farrow, for Oakland. 62,500 barrels of oil for General Petroleum Corporation.

Tanker J. FITZSIMMONS, Capt. Nelson, for Seattle. 61,875 barrels of oil for Standard Oil Company of California.

Tanker COALINGA, Capt. Larson, for Olemas. 70,435 barrels of oil for Union Oil Company.

Tanker WALTER JENNINGS, Capt. Mosier, for New York. 115,078 barrels of oil for Standard Oil Company of New Jersey.

Steamer POINT ARENA, Capt. Logerwall, for Gray's Harbor. To load lumber for Hard-Wood Lumber Company. J. Silva, local agent.

Steamer ASTORIAN, Capt. Nelson, for Seattle. To load lumber for Hammond Lumber Company.

Steamer CARPAN, Capt. Hammar, for Cassar. To load lumber for Cassar Lumber Company.

Steamer ERNEST H. METER, Capt. Hansen, for Portland. To load lumber for McCormick Steamship Company.

Steamer SIUKITOU, Capt. Hinshy, for Gray's Harbor. To load lumber for W. H. Wood Lumber Company.

PASSENGER SCHEDULE

ARRIVING

(Hour given below is docking time)

Aug. 21—Calawaii, Honolulu, 11:45 a.m. ..... Berth 1
Aug. 21—San Juan, San Francisco, 8 a.m. 103
Aug. 21—Harvard, San Francisco, 8 a.m. 96
Aug. 21—Catalina, Avalon, 8 p.m. 183
Aug. 21—Avalon, Avalon, 10 a.m. 185
Aug. 21—Ruth Alexander, Ensenada-San Diego, 8 a.m. 186
Aug. 22—Harvard, San Diego, 8 p.m. 154
Aug. 22—Yale, San Diego, 8 p.m. 154
Aug. 22—San Juan, San Francisco, 10 a.m. 155
Aug. 22—Catalina, Avalon, 8 p.m. 154
Aug. 22—Avalon, Avalon, 10 a.m. 185
Aug. 22—Yale, San Diego, 8 p.m. 154
Aug. 23—Harvard, San Francisco, 8 a.m. 154
Aug. 23—Admiral Fiske, Portland, 8 a.m. 183
Aug. 23—Admiral Dewey, San Francisco, 8 a.m. 184
Aug. 23—Pacific Commerce, San Francisco, 8 a.m. 184
Aug. 23—Catalina, Avalon, 8 p.m. 184
Aug. 23—Avalon, Avalon, 10 a.m. 185
Aug. 24—Harvard, San Diego, 8 p.m. 154
Aug. 24—Yale, San Diego, 8 p.m. 154
Aug. 24—Admiral Fiske, San Francisco, 8 a.m. 184
Aug. 24—Admiral Dewey, San Francisco, 8 a.m. 184
Aug. 24—Pacific Commerce, San Francisco, 8 a.m. 184
Aug. 24—Catalina, Avalon, 8 p.m. 184
Aug. 24—Avalon, Avalon, 10 a.m. 185

DEPARTING

Aug. 21—Admiral Dewey, Portland, 11 a.m. 153
Aug. 21—San Juan, San Francisco, 6 p.m. 153
Aug. 21—Normandie, San Pedro, 5 p.m. 153
Aug. 21—Catalina, Avalon, 10 a.m. 185
Aug. 21—Avalon, Avalon, 10 a.m. 185
Aug. 22—Yale, San Diego, 10 a.m. 154
Aug. 22—Harvard, San Diego, 10 a.m. 154
Aug. 23—Admiral Fiske, Portland, 8 a.m. 183
Aug. 23—Admiral Dewey, San Francisco, 8 a.m. 184
Aug. 23—Pacific Commerce, San Francisco, 8 a.m. 184
Aug. 23—Catalina, Avalon, 10 a.m. 185
Aug. 24—Admiral Fiske, San Francisco, 8 a.m. 184
Aug. 24—Admiral Dewey, San Francisco, 8 a.m. 184
Aug. 24—Pacific Commerce, San Francisco, 8 a.m. 184
Aug. 24—Catalina, Avalon, 10 a.m. 185
Aug. 24—Avalon, Avalon, 10 a.m. 185

VESSELS IN PORT

ACTIVE SHIPS

(See port index for berth location)

Passenger vessels

Calawaii, Mexican steamer 67
Cleveland, steamer 157
Brookings, steamer 197
Cargo vessels:
Barcarm, Norwegian motorship 164
Carrizozo, motorship ..... Long Beach
Dan Fritzell, Swedish steamer 941
Daylight, barge ..... Anchor
Commercial Traveler, steamer ..... Long Beach
Griffon, barge 157
Hercules, barge 157
J. L. Luckenbach, steamer 322
Lassette ii., motorship ..... Long Beach
Lassette, motorship ..... Long Beach
Martin, Danish motorship 247
Mary D. Hume, steamer ..... Anchor
Oil carriers:
Angularia, British steamer 339
Bear, steamer 147
H. J. Heinz, steamer 328
Nuestra Senora, steamer 147
Nuestra No. 56, barge 97
Nuestra No. 57, barge 97
Shirasaki, Japanese steamer ..... Anchor
Shirasaki, Japanese steamer ..... Anchor
Rangoon, U.S.S. ..... Anchor
Lemuel Burrows ..... Anchor
Acosta, steamer 224
Casper, steamer 224
Jane Nettleton, steamer 224
Rosecrans, steamer 224
San Pedro, steamer 224

ON SCHEDULE

Avalon, steamer 183
Catalina, steamer 183

PLEASURE CRAFT

Black Bess, motor yacht ..... Long Beach
Enchantress, auxiliary schooner 197

MOTION PICTURE CRAFT

Forwind, ... Long Beach
I. J. Mosse ship ..... Anchor
Lassen, schooner 91
Rosamond, steamer ..... Anchor
St. Mihiel, ... Long Beach

VESSELS LAID UP

Alejandro, Mexican steamer 202
Bandini, motorship ..... Long Beach
Balboa, Mexican steamer 105
Bonanza, Norwegian steamer 105
Bowdoin, steamer 105
El Alisio, steamer 105
El Cielo, steamer 105
El Cisne, steamer 105
Hanze, Norwegian steamer 105
Hidalgo, Mexican steamer 105
Hualpa, Peruvian steamer 105
Mexico, Norwegian steamer 164
Monterey, steamer 105
Monfalcone, ... Long Beach
Narvaa II., Norwegian steamer ..... Long Beach
Peterson, Norwegian steamer ..... Long Beach
Petrero, schooner ..... Long Beach
Walnes, steamer ..... Long Beach

SALVAGE SERVICE

Peacock, steamer 109

LONG BEACH CHANNEL

Caisson, dredge 1

COAST AND GEODETIC SURVEY

TIDES, AUGUST, 1926
Los Angeles Harbor

HIGH WATER

Day	Time	Height	Time	Height
21	6:13	4.4		
22	6:58	4.4	7:20	1.4
23	7:41	4.4	8:03	1.4
24	8:21	4.4	8:43	1.4
25	9:01	4.4	9:23	1.4
26	9:41	4.4	10:03	1.4
27	10:20	4.4	10:44	1.4
28	11:00	4.4	11:26	1.4
29	11:39	4.4	12:08 p.m.	1.4
30	0:20 a.m.	4.4	12:52	1.4
31	1:03	4.4	1:38	1.4

LOW WATER

Day	Time	Height	Time	Height
	P.M.			
21	2:56	—0.2	1:26	1.6
22	3:44	—0.6	2:14	1.6
23	4:30	—1.0	3:01	1.6
24	5:11	—1.2	3:45	1.6
25	5:51	—1.2	4:26	1.6
26	6:31	—1.0	5:06	1.5
27	7:11	—0.6	5:46	1.4
28	7:51	—0.2	6:26	1.3
29	8:31	0.3	7:06	1.2
30	9:12	0.8	7:48	1.1
31	9:55	1.3	8:33	1.0

SUN AND MOON

Day	Sunrise	Sunset	Moonrise	Moonset
21	5:39	6:30	3:35	3:36
22	5:39	6:31	4:20	4:36
23	5:40	6:30	5:06	5:36
24	5:41	6:29	5:54	6:36
25	5:41	6:28	6:43	7:36
26	5:42	6:27	7:33	8:36
27	5:43	6:26	8:24	9:36
28	5:43	6:25	9:16	10:36
29	5:44	6:24	10:08	11:36
30	5:45	6:23	10:55	12:31 p.m.
31	5:45 a.m.	6:22 p.m.	11:38 p.m.	1:12

RADIO REPORT

[BY RADIO CORPORATION OF AMERICA]

The Radio Corporation of America is co-operating with the United States Health Service and the Institute will receive reports from the KSE station at Los Angeles Harbor for medical and surgical service from ships at sea.

WILMINGTON STATION

Noon, August 19

SUN, Balboa for Los Angeles, 204 miles south of Los Angeles.

WILLIAM ROCKEFELLER, Los Angeles for New York, 2146 miles south of Balboa.

KERMIT, Balboa for Los Angeles, 319 miles west of San Diego.

WILLIAM GREEN, Los Angeles for Balboa, 177 miles south of Point Arguello.

ROBERT E. HOPKINS, Los Angeles for New York, 411 miles south of Los Angeles.

SWIFT LIGHT, Balboa for Los Angeles, 2213 miles south of Los Angeles.

JADDEN, Keelung, for Los Angeles, 871 miles west of Los Angeles.

87KKL EXPORTER, Los Angeles for Yokohama, 5076 miles west of Los Angeles.

9 p.m., August 19

PRESIDENT GARFIELD, Balboa for Los Angeles, 967 miles south of Los Angeles.

ORA, Los Angeles for Balboa, 1721 miles north of Balboa.

H. T. HARPER, Honolulu for Richmond, 1980 miles west of Richmond.

CITY OF PANAMA, San Francisco for Balboa, 1492 miles south of San Francisco.

CITY OF LOS ANGELES, Los Angeles for Honolulu, 2052 miles west of Los Angeles.

Noon, August 20

WALTER JENNINGS, Balboa for Los Angeles, 185 miles south of Los Angeles.

R. W. STEWART, Balboa for Los Angeles, 1023 miles south of Los Angeles.

ELISHA WALKER, Balboa for Los Angeles, 223 miles south of Los Angeles.

NARATOWAN, San Francisco for Balboa, 1026 miles south of Los Angeles.

ORCUS, Salaverry for Los Angeles, 2982 miles south of Los Angeles.

EDWARD LUCKENBACH, San Francisco for Los Angeles, 115 miles south of Los Angeles.

AIR MAIL SCHEDULE

Transcontinental air mail service to and from Southern California is operated in both directions daily, leaving Air Mail Field (Los Angeles) at 7:35 a.m. Pacific Time and arriving Hadley Field (Fort Brunswick, N. J.) at 5 p.m. Eastern Standard Time the second day. Arrival at New York City postoffice is one hour later.

Eastbound departures from Hadley Field is at 9:40 a.m. Eastern Standard Time, with arrival at Los Angeles at 5:23 p.m. Pacific Time the second day.

The Los Angeles daily closing for air mail is 6:30 a.m. at Arcade Station and at 6:45 a.m. or a little later, at the air mail letter box, painted red, white and blue, and located in various parts of the city.

Air mail postage rate per ounce of letter: Thence from Los Angeles to Salt Lake City, 5 cents; beyond Salt Lake City to Cheyenne, 10 cents; beyond Cheyenne to Chicago, 15 cents; beyond Chicago to New York, 20 cents; total additional postage is charged for mail to be sent from the air mail room. Items to be sent by the air mail are restricted to not more than fifty (50) pounds in weight and to not more than eighty-four (84) inches in length and girth combined.

Los Angeles, 115 miles north of Los Angeles.
220 miles south of Los Angeles for Los Angeles.
STANDARD, Los Angeles for Baltimore, 403 miles south of Los Angeles.
F. H. WICKETT, Balboa for Port San Luis, 922 miles south of Port San Luis.
K. LUCKENBACH, Balboa for Los Angeles, 993 miles south of Los Angeles.
G. HARRISON SMITH, Los Angeles for England, 675 miles south of Los Angeles.
H. SPALDING, Balboa for Los Angeles, 1023 miles south of Los Angeles.
READ EMERY, Balboa for Los Angeles, 180 miles south of Point Talara.
J. M. DANIGHER, Los Angeles for Balboa, 1025 miles south of Los Angeles.
WILLAPOO, San Francisco for Balboa, 1433 miles south of San Francisco.

9 p.m., August 20

CITY OF SAN FRANCISCO, Balboa for San Francisco, 1492 miles south of San Francisco.
CHINA ARROW, Los Angeles for Yakutat, 2200 miles west of Los Angeles.
CHARLIE WATSON, El Segundo for San Diego, 45 miles south of San Diego.
CLARA A. F. LUCAS, Guaymas for Los Angeles, 788 miles south of Los Angeles.
W. S. MILLER, San Francisco for New York, 2153 miles south of Balboa.

SAN FRANCISCO STATION

Noon, August 19

PRESIDENT GRANT, Seattle for Yokohama, 2139 miles from Seattle.
R. P. RITHET, Los Angeles for Sydney, 517 miles from Los Angeles.
DUNSMUIR, Sydney for San Francisco, 1540 miles from Sydney.
YARRA, Sydney for Nanaimo, 1934 miles from Sydney.
PRESIDENT ADAMS, San Francisco for Honolulu, 1075 miles from San Francisco.
TAMALPAIS, Honolulu for San Luis, 426 miles from San Luis.
INDIA ARROW, San Francisco for Wrangell, 1064 miles from San Francisco.
CITY OF LOS ANGELES, Los Angeles for Honolulu, 2052 miles from Los Angeles.
MEMPHIS, Honolulu for Richmond, 2083 miles east of Honolulu.
ORIENT, Portland for Philadelphia, 206 miles south of Columbia River.

9 p.m., August 20

GEN. SMYTH, Nagasaki for San Francisco, 179 miles from San Francisco.
ORIENT, Portland for Los Angeles, 640 miles from Columbia River.
METON, Los Angeles for Manila, 473 miles from Los Angeles.
CANADIAN FREIGHTER, Yokohama for United Kingdom, 795 miles from Cape Flattery.
H. E. BAXTER, San Francisco for Seattle, 809 miles south of Seattle.
MISSOULA, Los Angeles for Gray's Harbor, 439 miles south of Gray's Harbor.
J. A. MOFFETT, Los Angeles for Powell River, 1125 miles from Powell River.
EL SEGUNDO, Honolulu for Ketchikan, 644 miles from Neah Bay.
JAMES, Kenkett for Los Angeles, 624 miles from Los Angeles.
ST. MIHIEL, San Francisco for Honolulu, 2083 miles from San Francisco.

[BY FEDERAL TELEGRAPH]

The Federal Telegraph Company, in co-operation with the Los Angeles Receiving Hospital offers to ships crews from v

GOOPS!

A Daily Lesson in Manners for Children

—BY GELETT BURGESS—

(Copyright, 1926, By The Chicago Tribune.)

READING ALOUD AT THE MOVIES.

When you are at the Movies, who
Do you like to have near to you?
Is it the child, who, in the crowd,
Reads Movie titles all *out loud?*.
If that is so, I hope you do
Find Goops like that right next to you!

WHAT'S DOING TODAY

All City Employees Association annual Pension Day picnic, Selig's Luna Park, afternoon.

Los Angeles City Club and League of Women Voters joint luncheon program. City clubhouse, 833 South Spring street, 12:15 p.m. Candidates for office of Sheriff will speak.

Los Angeles Chamber of Commerce industrial and trade exposition, Shrine Auditorium, West Jefferson and Royal street, 10 a.m.

International Association for Identification convention, Alexandria, all day.

Long Beach Chapter, American Association of Engineers, Southern California picnic, Belmont Beach Club, afternoon.

Symphony Orchestra concert, Hollywood Bowl, Cahuenga and Highland avenues, 8:30 p.m.

Southwest Museum exhibit, Marmion Way and Avenue 46, afternoon.

Los Angeles Museum exhibit, Exposition Park, 10 a.m. to 4 p.m.

Free permanent California exhibit, scenic motion pictures, State Exposition Building, Exposition Park, 10 a.m. to 5 p.m.

Illustrated lectures, scenic motion pictures, Chamber of Commerce, 10 a.m. to 12 m.

Orchestra concert, Westlake Park, 8 to 10:30 p.m.

Pilgrimage Play, Pilgrimage Play Theater, Cahuenga avenue and Bolton Road, 8 p.m.

Baseball, Wrigley Field, 3:45 p.m. Missions vs. Los Angeles.

State Societies

Topeka (Kan.) Society picnic, Bixby Park, Long Beach, 12:15 p.m.

Wichita (Kan.) Society picnic, Bixby Park, Long Beach, afternoon.

Winnebago County and Rockford (Ill.) joint picnic reunion, Sycamore Grove Park, afternoon.

Gulf States (Texas, Louisiana, Missouri, Alabama and Florida) annual picnic, Sycamore Grove Park, all day.

Arizona State Society of Southern California annual picnic, Bixby Park, Long Beach, all day.

Motion Pictures

Biltmore, Fifth and Grand—"Ben Hur."

Alhambra, 721 South Hill street—"Lovey Mary."

Carthay Circle Theater, Wilshire at Carthay Center—"The Volga Boatman."

Criterion, Grand and Seventh—"Siberia."

Figueroa, Figueroa and Santa Barbara—"Laddie."

Forum, Pico and Norton — "The "The Waltz Dream."

Grauman's Egyptian, 6708 Hollywood—"Don Juan."

Grauman's Metropolitan, Sixth and Hill—"Fine Manners"

Grauman's Million Dollar, Third and Broadway—"Aloma of the South Seas."

Rialto, 812 South Broadway—"Say It Again."

Loew's State, Seventh and Broadway—"Into Her Kingdom."

Tally's, 833 South Broadway—"The Passionate Quest."

Stage

Egan Theater, Pico and Figueroa—"White Collars."

El Capitan, Hollywood Boulevard and Highland—"The Green Hat."

Mason, 127 South Broadway—"Tiptoes."

Majestic, Broadway and Ninth—"Monkey Business."

Morosco, 744 South Broadway—"On the Stairs."

Orange Grove, 730 South Grand avenue—"Partners Again."

Playhouse, Ninth and Figueroa—"Madame X."

Varieties

Burbank, Sixth and Main—Lee Bud Harrison.

Hillstreet, Eighth and Hill—Ledova.

Hippodrome, Main and Fourth—"Shattered Lives."

Orpheum, Broadway between Eighth and Ninth—"Nick Lucas."

Pantages, Seventh and Hill—"A Poor Girl's Romance."

GOVERNOR HONORED

Ben S. Paulen Renominated by Large Majority in Kansas

TOPEKA (Kan.) Aug. 20. (AP)—Gov. Paulen won the Republican renomination with the largest plurality given any candidate in the primary the 3rd inst., while Jonathan M. Davis, former Governor, was nominated by the Democrats with the smallest plurality on the State ticket.

The official count today gave Paulen a majority of 162,449 over Golden B. Davis, and showed Jonathan M. Davis ahead of Donald Muir by only 627 votes.

HAS OLD BIBLE

REEDSVILLE (Tex.) Aug. 20. (Exclusive)—R. S. Reed of this city has in his possession an old Bible printed in 1790. It is fairly well preserved. The Bible contains the metrical version of the Psalms still in use in many Scottish Presbyterian Churches and by three of the Presbyterian branches in the United States. The Bible was printed by Mark and Charles Kerr in Edinburgh, Scotland.

BUSINESS BREVITIES

[Advertising]

The Times Branch office, 621 South Spring street. Advertisements and subscriptions taken. Telephone MEtropolitan 0700.

CAPTAIN SCRAGGS

OR THE GREEN PEA PIRATES

by Peter B. Kyne

OUR STORY:

Three Musketeers of the Sea there are: Each as strange a character as the other; each subject to the same impulses and emotions; each as stubborn, cranky, impulsive and loyal as the others—meet them:

CAPT. PHINEAS P. SCRAGGS, reffered, waggle-toothed and spritive, master-owner of the steamer "Maggie," and a freighter of vegetables to San Francisco Bay;

ADELBERT P. GIBNEY, a large, imposing, capable, but socially indifferent parson of a somewhat Adventurous experience, who is cursed with too much brains and imagination and a thirst. He holds a license as chief mate of steam, any ocean or tonnage, and is chief mate of the Maggie.

BARTHOLOMEW McGUFFEY is a good, solid sort who never goes wrong. He nurses the ancient jokes in the Maggie's engineroom with loving care, and is a fit mate for the other two.

Gibney has wandered into an auction sale of unclaimed freight and has become interested in two long sugar-pine boxes addressed to an unknown Chinaman.

The two boxes are duly purchased and are discovered to contain the blighly embalmed remains of two defunct Chinamen.

Had either Mr. Gibney or McGuffey been watching Capt. Scraggs for the next twenty minutes they would have been much puzzled to account for that worthy's actions. First he dodged around the block into Drumm street and then ran down Drumm to California, where he climbed aboard a cable car and rode up into Chinatown.

Arrived at Dupont street, he alighted and walked up that interesting thoroughfare until he came to No. 714. He glanced at a sign over the do and was aware that he stood before the entrance to the offices of the Chinese Six Companies, so he climbed upstairs and inquired for Gin Seng, who presently made his appearance.

Gin Seng, a very nice, fat Chinaman, arrayed in a flowing silk gown, begged, in pidgin-English, to know in what manner he could be of service.

"Me heap big captain, allee same ship," began Capt. Scraggs. "On board ship two China boys have got." (Here Capt. Scraggs winked knowingly.) "China boy no speak English—"

"That being the case," interposed Gin Seng, "I presume that you and I understand each other, so let's cut out the pidgin-English. Do I understand that you are engaged in evading the immigration laws?"

"Exactly," Capt. Scraggs managed to gasp, as soon as he could recover from his astonishment. "They showed me your name an' address, an' they won't leave th' ship, where I got 'em locked up in my cabin, until you come an' take 'em away. Couple o' relatives of yours, I should imagine."

Gin Seng smiled his bland Chinese smile. He had frequent dealings with ship masters engaged in the dangerous though lucrative trade of smuggling Chinese into the United States, and while he had not received advice of this particular shipment, he decided to go with Capt. Scraggs to Jackson street bulkhead and see if he could not be of some use to his countrymen.

As Capt. Scraggs and his Chinese companion approached the wharf the skipper glanced warily about. He had small fear that either Gibney or McGuffey would show up for an hour, for he knew that Mr. Gibney had money in his possession. However, he decided to take no chances, and scouted the vicinity thoroughly before venturing aboard the Maggie. These actions served but to increase the respect of Gin Seng for the master of the Maggie and confirmed him in his belief that the Maggie was a smuggler.

Capt. Scraggs took his visitor inside the little cabin, carefully locked and bolted the door, lifted the zinc flap back from the top of the crate of "Oriental goods," and displayed the face of the dead Chinaman. Also he pointed to the Chinese characters on the wooden lid of the crate.

"What does these hen scratches mean?" demanded Scraggs.

"This man is named Ah Ghow, and he belongs to the Hop Sing tong."

"How about his pal here?"

"That man is evidently Ng Chong Yip. He is also a Hop Sing man."

Capt. Scraggs wrote it down. "All right," he said cheerily; "much obliged. Now what I want to know is what the Hop Sing tong means by shipping the departed brethren by freight? They go to work an' fix 'em up nice an's they'll stack 'em away in a zinc coffin, inside a nice plain wood box, labels 'em "Oriental Goods," and consigns 'em to the Gin Seng Company, 714 Dupont street, San Francisco.

"Now why are these two countrymen o' yours shipped by freight—where, by the way, they goes astray, for some reason that I don't know nothin' about, an' I buys 'em up at a old horse sale?"

Gin Seng shrugged his shoulders and replied that he didn't understand.

"You lie," snarled Capt. Scraggs. "You savey all right, you fat 'old idol you! It's because if the railroad company knew these two boxes contained dead corpses they'd a-soaked the relatives, which is you, one full fare each from wherever these two dead men comes from, just the same as though they was alive an' well.

"But you has 'em shipped by freight, an' aims to spend a dollar an' 20 cents each on 'em, by markin' 'em 'Oriental Goods.' Helluva way to treat a relation. Now looky here, you bloody heathen. It'll cost you just $500 to recover these two stiffs ah' close my mouth.

"If you don't come through I'll make a belch t' th' newspapers an' they'll kvel haul an' skulldrag th' Chinese Six Companies an' the Hop Sing tong through the courts for evadin' th' laws o' th' Interstate Commerce Commission, an' make 'em look like monkeys generally. An' then th' police'll get wind of it. Savey, policee-man, you fat old murderer?

"Th' price I'm askin' is cheap, Charley. How do I know but what these two poor boys has been murdered in cold blood? There's somethin' rotten in Denmark, my bully boy, an' you'll save time an' trouble an' money by diggin' up $500."

Gin Seng said he would go back to Chinatown and consult with his company. For reasons of his own he was badly frightened.

Scarce had he departed before the watchful eye of Capt. Scraggs observed Mr. Gibney and McGuffey in the offing a block away. When they came aboard they found Capt. Scraggs on top of the house seated on an upturned fire bucket, smoking pensively and razing across the bay wit' an assumption of lamblike innocence on his fox face.

At the suggestion of Scraggs, Gibney and McGuffey nailed up the box of "Oriental Goods," set both boxes out on the main deck, aft, and covered them with a tarpaulin.

For about an hour thereafter all three sat around the little cabin table, talking, and presently it became evident to Mr. Gibney's practised eye that Capt. Scraggs had something on his mind. Mr. Gibney suspecting that it could be nothing honest was surprised, to say the least, when Capt. Scraggs made a clean breast of his proposition.

"Gib—an' you, too, McGuffey. I been thinkin' this thing over, an' as master o' this ship an' the one who does th' biddin' in o' these two Chinks at th' sale, it's up to me t' try an' bring you both out with a profit, an' I think th' sellin' should be left to me. I won't hide nothin' from you boys. I'm a-willin' to take a chance that I can sell them two cadavers to some horsepital fr dissection purposes, an' get more outer th' deal than you can Gib, by passin' 'em off as floaters. I'm a-wil'in' to give you an' McGuffey a $2,000 profit over an' above your investment, an' take over th' property myself just fr a flyer, an' to sorter add a sportin' interest to an otherwise humdrum life. How about it lads?"

"You can have my fraction," said McGuffey promptly; whereupon Capt. Scraggs produced the requisite amount of cash and immediately became the owner of a two-thirds' interest.

[Copyright, 1926, by Peter B. Kyne. All rights reserved.]

Another installment of this rollicking tale of the Three Musketeers of the Sea will appear in tomorrow's Times. Watch for it.

NOTICIAS MUNDIALES DE ULTIMA HORA

Atendiendo a la importancia que tiene el estudio del español en los Estados Unidos, particularmente en esta gran metrópoli tan inmediata a territorio hispanoamericano, diariamente aparece en "The Times" esta seccion española con algunas interesantes noticias de ultima hora. Tres veces por semana se insertará una leccion práctica elemental de castellano, y los lunes encontrará el lector dos lecciones para estudiantes adelantados.

A cuantos deseen aumentar sus conocimientos de español les conviene leer esta columna todos los dias.

NOTAS TELEGRAFICAS

Noticias de Washington

WASHINGTON, Agosto 20.—Se ha concedido permiso para diecisiete nuevas estaciones perifónicas.

El ministerio de Marina ha hecho conocer su propósito de comprar 282 aviones durante el actual año fiscal.

El ministerio de Comercio ha dispuesto se establezcan noventa luces giratorias a lo largo de siete rutas aéreas, para facilitar los vuelos nocturnos.

El cirujano general Cumming está estudiando la proposición de establecer una institución del gobierno para trabajos de investigación.

La Conspiración de Estrada Era Más Importante de lo que se Creyó

SAN DIEGO, Agosto 20.—Han descubierto los agentes del ministerio de Justicia que trabajan en el asunto, pruebas que demuestran que el grupo de revolucionarios que encabezaba el general Enrique Estrada, exministro mejicano de la Guerra, y que fue aprehendido aquí el último domingo por agentes federales, no era sino una pequeña fracción del complot contra un plan revolucionario de consideración. Tal ha anunciado aquí a medio día el capitán A. A. Hopkins, encargado de la investigación relativa.

Cuando se le preguntó si del estudio de los papeles incautados a algunos de los de la banda rebelde se desprendía que el movimiento comprendiera un grupo mayor que el que aquí tenía Estrada, contestó Hopkins que no había tenido tiempo de estudiar muy bien los documentos recogidos; pero que parece bien averiguado que el complot era mucho más extenso de lo que al principio se sospechaba.

La mayoría del "marshal" de los Estados Unidos hizo fracasar anoche una tentativa de motín entre los rebeldes de Estrada, que se hallan presos en el apostadero naval. Según informes habidos hoy, dos rebeldes influyentes, Carlos López y Miguel Comadurán, fueron los iniciadores del disturbio. La guardia de parte de este asunto por teléfono a Keno Wilson, teniente "marshal" de los Estados Unidos, quien se dirigió inmediatamente al cuartel de infantería de marina, acompañado del teniente sheriff Oliver Sezon.

Previa averiguación del caso, el "marshal" Wilson llegó a la conclusión que los dos individuos citados habían promovido el conato de motín, y ordenó acto seguido que fuesen trasladados a la cárcel del condado, donde se hallaban detenidos Estrada y los líderes de su movimiento.

El juez federal McCormick firmó ayer un auto, autorizando la incautación de tres camiones, 150,000 cargas de cápsulas, dos ametralladoras y 400 rifles, que constituyen el material de guerra que se les quitó al jefe rebelde y a sus hombres, al ser arrestados el domingo e nésta. Este auto, dictado al teñor de la Ley de Espionaje de 1917, pone todos esos efectos bajo la custodia de Lucien C. Wheeler, jefe del ministerio de Justicia aquí. Las carabinas, ametralladoras, municiones y camiones han sido valorados, según se dice, en $40,000.

NOTAS LOCALES

Importante Audiencia en que el Tema a Discusión Fue la Nariz de Rena Amato

Ayer tarde pudieron oirse largos y enrevesados términos médicos, interrumpidos por exclamaciones francesas reveladoras de ingenio y de vivo temperamento, en la sala del juez municipal Stutsman, donde dos bandos contrarios de abogados, doctores y testigos de genio fuerte, discutieron sobre la facilidad de funcionamiento de la nariz de Rena Amato.

Terminó la sesión con un fallo del Juez Stutsman, por el que se ordena a la señorita Amato, que hacía labor de acabado en una sastrería, pagar al doctor W. E. Balsinger, famoso cirujano plástico, un saldo de $75, sobre los $350, en que fue contratada la operación que Balsinger le hizo en la nariz a la joven, para procurar subsanar errores cometidos por la doctora Gertrude Steele, contra quien la señorita Amato obtuvo el año pasado en el juzgado superior una sentencia de pago de $25,000 por daños.

La señorita Amato, aspirante a figurar en la pantalla, se había negado a pagarle al doctor Balsinger los $75 que le debía, alegando que nada le había dado él a cambio de su dinero, y aun había interpuesto una acción reclamándole la devolución de los $275 que le tenía pagados. Ya ha entablado, además, contra él un juicio por daños, ante el juzgado superior, reclamándole $50,000, por haber destruído irreparablemente la belleza de su nariz, como resultado de la operación que le practicó.

El testigo principal del médico fue su esposa, la señora Charlotte Balsinger, que es francesa de nacimiento, y que hizo reventar de risa a los concurrentes a la audiencia con las inocentes, pero enfáticas respuestas que daba al abogado de la señorita Amato. Declaró que la señorita Amato no había vuelto a seguir tomando sus tratamientos nasales, que quedaron incompletos.

DEPORTES

Boxeo

NUEVA LORK, Agosto 20.—Paul Berlenbach, que fue campeón de pesadoligeros, puso esta noche fuera de combate a Francois Charles, campeón pesadoligero europea, en el primer asalto de un lance concertado a diez. El árbitro le levantó la mano al norteamericano para librar al europeo, que había sido muy castigado, de más puñetazos de Berlenbach.

Through Sleeper to OWENS VALLEY

"Sportsman's Paradise"

Leaves—11:15 p.m. Arrives Owenyo 9:20 a.m. next day.

Similar service returning. Low summer fares.

Southern Pacific

Phone MEtropolitan 2000

Golf

Golf news by golfers for golfers. Everything you like to read about your favorite game is in The Chronicle's Sporting Green.

Take the Daily and Sunday Chronicle. Phone Louis Baer, 303 Henne Building. Metro 3263

San Francisco Chronicle

FUN in the Redwood Empire of HUMBOLDT COUNTY

FISHING HUNTING SWIMMING BOATING GOLFING CAMPING

Write for illustrated booklet

Humboldt County Board of Trade Eureka, California

PILES

Eliminated successfully painlessly without surgery or anaesthetic by the New Ambulant Method. The relief is permanent guaranteed or no cost to you. Intolerable Itching Prolapses. Fistulas, Ulcers and other rectal diseases also find successful relief under this treatment

Send for Free Booklet

Pacific Coast Proctological Clinic

H. F. Kammann, M.D., and E. C. Hamley, M.D.

Suite 1124 Loew's State Bldg., Los Angeles

666

is a Prescription for

Colds, Grippe, Flu, Dengue, Bilious Fever and Malaria.

It kills the germs

Pacific Flight Seaplane Takes Fuel at Eureka

EUREKA (Cal.) Aug. 20. (AP)—The navy seaplane PB-1, which left Sand Point Field, near Seattle, yesterday morning on a flight to San Diego, arrived here at 3 p.m. today.

The plane will be refueled with 600 gallons of gasoline and is expected to resume its voyage early tomorrow.

INJUNCTION GRANTED

Striking Printers Restrained From Picket Intimidation

CHARLESTON (W. Va.) Aug. 20. (AP)—A modified injunction against striking members of the typographical union was granted today by Judge Morgan to two Charleston newspapers, the Daily Mail and the Gazette.

Judge Owen granted that part of the injunction dealing with intimidation in picketing. He refused to enjoin asserted interference with newsboys and advertisers, holding that no evidence had been presented to show any such acts.

Union men went on strike when they failed to reach a new agreement with the papers. The publishers then announced operations on an open-shop basis.

MYER SIEGEL & CO.

617-619 So. Broadway

Los Angeles

Smart Feminine Apparel Since 1884

Pasadena—Hollywood—Fresno

Praises Resinol for curing ivy poisoning

Itching stopped after first application

Media, Pa., June 26:—"I wonder if you realize how valuable Resinol Salve is as a cure for Ivy Poisoning. We have used it for three members of our household this summer. After the first application the itching sensation passes away and simply does not return." (Signed) Mrs. W. G. McNees, Providence Rd. at Fifth St.

Resinol Ointment is also invaluable for the quick relief of sunburn, insect stings, hives, itching rashes, chafing, etc. A bath with Resinol Soap and tepid water is most refreshing and invigorating at the close of a hot, dusty day.

ATTRACTED BY BOOKLET

Read of Other Women Who Found Health

Brooklyn, New York.—Mrs. G. Hegmann of 35 Central Ave., was in a run-down condition and could not do her housework. She could not sleep at night. Her story is not an unusual one. Thousands of women find themselves in a similar condition at sometime in their lives. "I found your advertisement in my letter box," wrote Mrs. Hegmann, "and took Lydia E. Pinkham's Vegetable Compound and got relief." Mrs. Hegmann also took Lydia E. Pinkham's Herb Medicine and Lydia E. Pinkham's Pills for Constipation, with good results. She says, "I am recommending your medicines to all I know who have symptoms the same as mine, and to others whom I think it will help. You may use my statement as a testimonial, and I will answer any letters sent to me by women who would like information regarding your medicines."

There are women in your state—perhaps in your town—who have written letters similar to this one telling how much Lydia E. Pinkham's Vegetable Compound has helped them.

Gallatin Gateway

A New Route to Yellowstone Park

The regular Yellowstone Park Motor Coaches now operate direct from Three Forks, Montana, for the Park Tours. Go East via Puget Sound and the Chicago, Milwaukee & St. Paul. Take

"The Olympian"

famous transcontinental train operated by electric power over four mountain ranges. Stop over at Three Forks on the main line and visit Yellowstone Park.

Never before have you had an opportunity to step into the regular Park Motor Coaches direct from a through transcontinental train.

Call on our travel experts for full information

H. W. Porter General Agent C. M. & St. Paul Ry 432 Van Nuys Bldg. Phone Vandike 0063 Los Angeles, Calif.

Chicago Milwaukee & St. Paul Railway

TO PUGET SOUND—ELECTRIFIED

S158-1

Tooth Specialists

Teeth as low as $3.00

Best set of teeth (either set) $7.50

Gold Crowns (22 karat) $4.00

Bridge Work (22 karat) $4.00

Porcelain Crowns $4.00

Gold Fillings $1.00 up

Gold Inlays $1.00 up

Synthetic Porcelain $1.00 up

Silver Fillings 50c up

Cement Fillings 50c up

Teeth Treated $1.00

Nerve Removed (Painless) $1.00

Teeth Extracted (Painless) 50c

Charges for gas, extracting and cleaning when other work is contracted for.

OLD GOLD IS VALUABLE. If you have it or when you have full value for it at dental work.

NOT A DENTAL PARLOR. A PRIVATE eight-room up-to-date SANITARY dental office with sterilized instruments and gentle expert operators, where you will not be ashamed to recommend to your friends.

X-Ray serves free with Other Dental Work

DR. FAIRFIELD EXAMINATIONS FREE.

Entire Third Floor 536 So. Broadway

Phone *236 Hours, 8:30 to 6. Next to Arcade Building. Sun. 9 to 12. 1 Other

Phone TR-4121 for FIREPROOF HOUSEHOLD STORAGE

LOANS MADE ON HOUSEHOLD GOODS IN STORAGE

Burch-Smith Furniture Co 737 SO HILL ST

THE WEATHER

[Official Report]

LOCAL OFFICE, U. S. WEATHER BUREAU, Los Angeles, Aug. 20.—[Reported by H. R. Horney, Meteorologist.] At 5 o'clock a.m. the barometer registered 29.82; at 5 p.m., 29.79. Thermometer for the corresponding hours showed 67 deg. and 73 deg. Relative humidity, 5 a.m., 85 per cent; 5 p.m., 70 per cent. Wind, 5 a.m., southeast, velocity 3 miles; 5 p.m., southwest, velocity 8 miles. Temperatures, highest, 77 deg.; lowest, 66 deg. Rainfall for season, trace; normal to date, 0; last season to date, trace. Barometer reduced to sea level.

WEATHER CONDITIONS.—Aug. 20: Light to moderate showers have occurred during the past twenty-four hours in the Middle Atlantic States and the Ohio and Mississippi valleys, and in Montana, Idaho and Washington. It was cooler this morning in Montana and the Dakotas, but warm weather continues in the Gulf States. In Southern California fair weather prevailed yesterday and last night, with moderate temperature. It was cloudy this morning at all stations from the sea to the mountains, but clear east of the mountains. Fair weather and moderate temperature will continue in this vicinity tonight and Saturday, with fog or clouds in the morning.

SUN, MOON AND TIDES.—Los Angeles, Aug. 21: Sun rises 5:19 a.m., sets 6:33 p.m. Moon rises 5:35 p.m., sets 2:54 a.m. Los Angeles Harbor, Aug. 21: High tides, 8:19 a.m. and 7:39 p.m.; low tides, 2:06 a.m. and 3:31 p.m.

LOCAL TEMPERATURES.—Aug. 20: Minimum and maximum temperatures from Southern California points, reported yesterday to the Los Angeles office of the U. S. Weather Bureau, were as follows:

Stations—	Max.	Min.
Imperial	103	71
Los Angeles Harbor	77	65
Mt. Wilson	79	60
Newport Harbor	79	64
Pasadena	94	63
Pomona	94	60
Porterville	92	54
Redlands	96	60
Riverside	94	61
San Bernardino	93	61
Santa Ana	92	63
Santa Barbara	78	56

LOCAL FORECAST

For Los Angeles and vicinity: Fair, with moderate temperature; foggy or cloudy in the morning.

STATE FORECAST

SAN FRANCISCO, Aug. 20.—Weather forecast: San Francisco and vicinity: Fair and mild, with fog at night; moderate westerly winds.

Northern California: Fair, but with occasional fog along the coast; normal temperature; moderate northwest winds along the coast.

Sacramento, San Joaquin and Santa Clara valleys: Fair; normal temperature; gentle variable winds.

Southern California: Fair, but with fog along the coast at night; normal temperature; light westerly winds along the coast.

ARIZONA FORECAST

PHOENIX (Ariz.) Aug. 20.—Forecast for Arizona: Saturday and Sunday generally fair; little change in temperature.

COLORADO RIVER

TUMA (Ariz.) Aug. 20.—[Exclusive Dispatch from the U. S. Reclamation Service.] Gauge height, Colorado River, 19 feet. Discharge, Friday, 9200 cubic feet.

TEMPERATURES

Stations—Conditions, 5 p.m.	Tempera- ture— Max.	Tempera- ture— Min.	Precipitation
Abilene—Clear	102	72	0
Boise—Clear	78	56	0
Boston—Clear	72	56	0
Buffalo—Partly cloudy	72	60	0
Chicago—Partly cloudy	76	70	.18
Denver—Clear	86	62	0
Des Moines—Clear	86	70	T.
Dodge City—Clear	92	64	0
El Paso	92	72	0
Galveston—Clear	84	76	0
Flagstaff—Clear	78	46	0
Fresno—Clear	94	64	0
Havre—Partly cloudy	90	62	0
Havre—Clear	76	50	0
Helena—Partly cloudy	88	48	0
Huron—Clear	94	62	0
Independence—Partly cloudy	94	62	0
Kamloops—Raining	70	54	.20
Kansas City—Clear	84	68	0
Knoxville—Cloudy	86	70	.10
Lander	92	42	0
Los Angeles—Clear	77	66	0
Memphis—Clear	88	74	T.
Modena—Clear	86	54	0
New Orleans—Partly cloudy	90	72	0
New Orleans—Partly cloudy	96	78	0
New York—Partly cloudy	70	62	0
North Head—Clear	70	58	0
Oklahoma—Clear	96	76	0
Phoenix—Clear	102	76	0
Pittsburgh—Cloudy	76	62	.54
Portland, Or.—Clear	72	60	.54
Rapid City—Clear	90	58	0
Reno—Clear	90	48	0
Roseburg—Clear	78	40	0
Russell—Clear	96	60	0
St. Louis—Clear	84	72	.03
Minneapolis, St. Paul—Pt. cldy.	78	60	0
Sacramento—Clear	92	62	0
Salt Lake City—Clear	94	62	0
San Diego—Clear	72	64	0
San Francisco—Clear	64	54	0
San Luis Obispo—Clear	84	54	0
Santa Fe	86	54	0
Seattle—Clear	70	56	T.
Spokane—Clear	78	50	0
Tampa—Partly cloudy	90	78	1.74
Tonopah—Partly cloudy	94	64	0
Tucson—Clear	96	66	0
Washington—Clear	86	62	.14
Winnemucca—Clear	88	48	0
Yellowstone—Partly cloudy	84	46	.04
Yuma—Clear	104	80	0

VITAL RECORD

MARRIAGE LICENSES

The following marriage licenses were issued yesterday. Colors and ages given.

ASHWORTH — McCABE, John Edward Ashworth, 22; Ethel Lucile McCabe, 19.

ATTARIAN—KRIKORIAN, James M. H. Attarian, 39; Veronica C. Krikorian, 25.

BERNAT — HODGER, Abbott Clement Bernay, 21; Hazel Mary Hodger, 21.

BOLLINGTON—DUMUKES, George F. Bollinger, 55; Maggie A. Dismukes, 49.

BRADT—HARPER, John J. Bradt, 38; Josie A. Harper, 36.

BRODERSEN—ANDERSEN, Harvey N. Broderson, 27; Lillian M. Andersen, 22.

BROWN—MORTON, Louis L. Brown, 34; Thelma Morrow, 22.

BROWN—SCHUETZ, Roy D. Brown, 34; Jane H. Schuetz, 27.

BROWN—WEBER, Raymond Brown, 25; Ruth E. Weber, 28.

CARLSTEDT — SOUTH, Augusto Carlstedt, 22; Margaret F. South, 21.

CHRISTENSON—HOCK, Hans Daniel Christenson, 22; Margaret Hock, 19.

COLLINS—PARR, Kenneth F. Collins, 22; Mae Parr, 22.

DAVIES—RUSH, Thomas L. Davies, 60; Annabelle C. Rush, 33.

DE FORD — EDMOND, Earl R. De Ford, 26; Ruth E. Edmond, 25.

DRISCOLL — LINDSAY, Thomas J. Driscoll, 35; Leora O. Lindsay, 32.

ENGELHARDT — SCHOFHE, Casper F. Engelhardt, 36; Angeline M. Matoska, 32.

FANNING — EDWARDS, James J. Fanning, 29; Mary Katherine Edwards, 24.

FELTMAN — DONINI, Roy Benton Feltman, 35; Irene Donini, 19.

FORD—McLEISH, Charles Robert Ford, 36; Amy Clarissa McLeese, 32.

FRYER—GARN, Alton L. Fryer, 21; Charlotte N. Garn, 19.

GATES—RUHLEN, Stillman A. Gates, 31; Ruth E. Ruhlen, 22.

GEDDES — SMART, Percival Day Geddes, 30; Gwynneth Jane Smart, 28.

GUNTERSON—PETERSON, David Hyrum Gunterson, 44; Eva May Peterson, 37.

HAYES—LANGSTON, Harry Hayes, 30; Mildred Mae Langston, 22.

HODGE—TOURNOUX, Arnold Taylor Hodge, 37; Madeline Tournoux, 22.

HODGIN—FUGARD, Daniel A. Hodgin, 35; Ethelbell Fugard, 32.

HOPKINS — BOOTH, Clarence R. Hopkins, 38; Grace Hicks Booth, 33.

HOWK—MOORE, Charles Dean Howk, 32; Gertrude Hazlett Moore, 31.

HUTTON—BORGATTA, Albert M. Hutton, 33; Clementine Borgatta, 18.

KELLY—NOON, Milton R. A. Kelly, 34; Betty Noon, 23.

LONG — LEVETT, Delmar H. Long, 37; Betty Lesett, 21.

LOVERING—KEPPLER, William James Lovering, 48; Elise Mildred Keppler, 37.

MAHONEY—PINTARELLI, John F. Mahoney, 32; Louise Mary Pintarelli, 18.

MARTINUSSEN—GAMMELL, Olaf Kvernar Martinussen, 22; Jewell Maurine Gammell, 18.

MAUK — WORTHAN, Ray Mauk, 39; Maria V. Worthan, 32.

McDONALD—STEVENS, Sydney T. McDonald, 32; Margaret A. Stevens, 29.

McGARVET — LOOMIS, Dorton Clair McGarvey, 21; Dorothy L. Loomis, 20.

McLAUGHLIN—BRADLEY, Ernest L. McLaughlin, 41; Ella G. Bradley, 40.

MILLIGAN — PRYOR, William A. Milligan, 32; Juanita J. Pryor, 17.

MORALES—DE LA VARA, Gustavo Morales, 32; Carmen De La Vara, 28.

MUNOZ — MORA, Rosendo Munoz, 24; Eulalia Mora, 20.

OELSNER — WEISS, Arthur Oelsner, 32; Sonia Weiss, 26.

OWNBEY — OWNBEY, William H. Ownbey, 32; Mary Agnes Ownbey, 28.

PARSONS—BEER, Michael F. Parsons, 26; Kathleen I. Derr, 24.

PENNA—PISANATTI, Raffaele Penna, 39; Domenica Pisanatti, 28.

POTTS—GREEN, Allen E. Potts, 25; Hazel Myrtle Green, 22.

PRIEST—DICK, William Priest, 33; Elizabeth R. A. Dick, 29.

PROCH—KELLER, Harold F. Proch, 29; Ella M. Keller, 31.

PULLMAN—STERN, Frederic Pullman, 29; Elsie Stern, 23.

REGALADO—BENAVIDE, Basilio Regalado, 46; Jesus Benavide, 22.

RESTALL—BAILES, Frederick James Restall, 23; Muriel Armstrong Bailes, 18.

SCHUMAKER—GAVIWNER, David L. Shumaker, 46; Bridget R. Gastwoer, 31.

SODERSTROM—WILLMETT, Alpha Soderstrom, 25; Jessie A. Willmett, 24.

SPENCER—BOOK, Michael J. Spencer, 35; Mary Book, 31.

UGALDEA—SABALA, Isidro Ugaldea, 30; Josephine Sabala, 19.

WELLS—HAUGEN, Jay D. Wells, 43; Martha A. Haugen, 38.

BIRTHS

Names, sex, place and date of birth.

ANDERSON. Mr. and Mrs. Claire. Daughter. French Hospital, August 14.

ARNADA. Mr. and Mrs. Francito. Daughter. French Hospital, August 18.

BIRTHS

Names, sex, place and date of birth.

BREWER. Mr. and Mrs. Richard. Daughter. 927 East Seventy-third street, August 16.

CARLOW. Mr. and Mrs. Benjamin. Boy. 1134 East Seventy-third street, August 7.

CHAMBERS. Mr. and Mrs. George. Daughter. 4142 West Avenue 46, August 13.

CROWTER. Mr. and Mrs. George. Daughter. 3630 Curtis avenue, August 7.

FAIRMAN. Mr. and Mrs. Charles. Daughter. 3611 East Eighty-second Place, August 18.

FARRAR. Mr. and Mrs. Ned. Daughter. French Hospital, July 16.

GLENN. Mr. and Mrs. Martin. Daughter. St. Vincent's Hospital, August 12.

JOHNSON. Mr. and Mrs. Denton. Boy. Hollywood Hospital, August 13.

KRAMER. Mr. and Mrs. Louis. Boy. 4308 Duncan street, August 18.

O'BRIEN. Mr. and Mrs. Hugh. Daughter. St. Vincent's Hospital, August 16.

PRICE. Mr. and Mrs. George. Daughter. 723 East Eighty-fifth street, August 17.

QUACKENBUSH. Mr. and Mrs. Roy. Boy. Hollywood Hospital, August 16.

ROE. Mr. and Mrs. William. Boy. Hollywood Hospital, August 17.

SKINNER. Mr. and Mrs. Ralph. Boy. Good Samaritan Hospital, August 17.

SMOUR. Mr. and Mrs. Michael. Daughter. St. Vincent's Hospital, August 18.

THOMAS. Mr. and Mrs. Odes. Boy. 2597 South Figueroa street, August 18.

WOOD. Mr. and Mrs. Harry. Daughter. 3981 Glen Manor Place, August 13.

DIVORCE SUITS FILED

BRIGGS. Elsie against Paul Allen.

DELIA. Asunda against Salvatore.

ENGEL. Martha against Fred.

EVANS. Eleanor against Thomas

The Los Angeles Times

VOL. XLV. SATURDAY MORNING, AUGUST 21, 1926. PART II. 18 PAGES. POPULATION [By the Federal Census—(1920)— 936,455 By the City Directory—(1925)—1,265,397

RECORD STATE SURPLUS REVEALED BY GOVERNOR

Southern California Editors Told How Economy in Office Has Saved $15,727,000

Revealing for the first time last night that he has created a surplus in State funds of $15,727,000—the largest surplus in the history of California—Gov. Richardson in an address to the newspaper editors of Southern California predicted an overwhelming defeat for the political bosses of San Francisco and Los Angeles in the gubernatorial contest to be decided at the primary election the 31st inst. Expressing confidence that he not only will be re-elected, but that he will be retained in the executorial chair by a greater majority than he received in 1922, the Governor told his editorial sponsors that the sole basic issue in the present contest is the fight between a government run on business principles and a group of political bosses determined to inaugurate a regime in the interests of incom-

[illegible] and exploiters.

"To the people," he said, "want a government run on business principles with economy and efficiency, a government which protects all citizens and stands for law and order, a government which has a just liberal in its appropriations for humane, charitable and educational purposes; or do they want a government run by the political bosses in the interest of incompetent job-hunters and hungry exploiters of the taxpayer? There can be but one answer. The issue is clear and the people's deep concern."

ARMIES UP IN ARMS

Governor recited the efforts of his administration to place various departments of the State government back to place men in the public service capable of doing the work assigned to them, to uphold the principles of economy and to eradicate job-hunting. No claim was alleged to the boss-controlled machine [illegible] by the Governor in 1923. The old political bosses have been [illegible] from power," he said, "and have prepared against my administration. I know of no higher commendation than this hostility given unanimously by the opposition of certain newspapers. The support of [illegible] of honest and patriotic people, both country and metropolitan, has been much gratification." He referred enthusiastically by his friends who have been associated with him in a non-newspaper man as a public official for more than [illegible] Gov. Richardson promised to outline the course he has [illegible] as the chief executive of the State.

The power of the Governor's office, he said, has been exerted to the full extent of the law, to obtain enforcement and to see that adequate punishment is meted out to [illegible] fish sixteen of both sexes [illegible] neither old nor competent [illegible] Negligent local law [illegible] officers have been [illegible] into action. The pardoning power has been used only in cases [illegible] mercy and the old practice of granting pardons to please politicians has been stopped. The control of [illegible] political bosses and murderers [illegible] is no more. Judges [illegible] the highest character and ability [illegible] appointed in order to [illegible] respect for the law and the [illegible]

BILLIONS SAVED

[illegible] Guard has been put [illegible] ordinary basis and built up [illegible] 1800 members in order [illegible] the peace and safety of the [illegible] of California in their homes. [illegible] reports of the State account[illegible] Governor show that the tax[illegible] have been saved many millions [illegible] by wise economy and efficient [illegible] methods, and that $15,[illegible] surplus has been accumu[illegible] when I took office, the surplus [illegible] and only the drastic [illegible] in the 1923 budget, [illegible] and vetoing of several [illegible] dollars of special appro[illegible] against the taxpayers from an [illegible] upon their property [illegible] in franchise rates. The [illegible] practice of economy during [illegible] 1924 and 1926 made it possible [illegible] the budget of 1925 without [illegible] the tax burden upon [illegible] that despite an in[illegible] of $18,000,000 from 1921 to [illegible] in fixed charges voted by the [illegible] extraordinary expense of [illegible] due to the foot and mouth [illegible] largest appropriations of more [illegible] for new construction

[illegible] on Page 2, Column 5)

DRAIN WAR BURSTS ANEW

City Engineer Asks Supervision Over Inspection and Brands West Jefferson Job Faulty

Before his testimony before the City Council's committee which is investigating the $298,981 bill of "extras" on the storm drain part of the Adams-street improvement that $250,000 of the "extras" were not necessary and had not been approved on recommended by him, City Engineer Eaton yesterday urged the Board of Public Works to place the Inspector [illegible] under the authority of the City Engineer.

The Board of Public Works who [illegible] consent of the City Engineer, which, in my judgment, is not a proper protection to your honorable board and the property owners of this city."

EXCITING SESSION

The City Engineer's recommendation was the climax of as exciting a session as the Board of Public Works has had in many years. The report followed immediately after another report to the board from the City Engineer declaring that the $2,000,000 West Jefferson street storm drain is being constructed improperly, that the contractor is not draining properly the subgrade, that many of the piles he installed are toppling and will not support the storm drain, and that the subgrade on which the contractor is preparing to lay the storm drain, due to insufficient draining and lack of rock

(Continued on Page 2, Column 1)

TROOPS FOR FILMS DRAW HEROES' IRE

Disabled Soldiers' Leader and Cowboys' Envoy Send Wires to War Chiefs

Protesting against the use of United States regular troops by motion-picture companies in the filming of pictures, W. V. Sullivan, chairman of the employment committee of the Disabled American Veterans of the World War, and Buckingham Russ, an official of the Westerners Protective Association, representing 400 cowboys, stunt men and horse owners, last night sent telegrams to Assistant Secretary of War McNider and Maj.-Gen. Martin, in command of the Ninth Corps Area at San Francisco.

It is the contention of Sullivan and Russ that the motion-picture companies are using the regular troops in violation of an edict laid down by the War Department which ruled that "the War Department does not permit the use of United States troops in making motion pictures if and when such use will result in a loss to labor or an opportunity for employment." It was stated that 600 disabled veterans have been thrown out of the only employment they could get by the use of troops.

The telegrams were sent last night, it was stated, when it was learned that a motion-picture company had arranged for the use of two troops of soldiers to begin the filming of a picture at Monterey next Monday. Protests made to the company through Fred Beetson, Will Haya's western representative, brought no change in plans, Sullivan and Russ declared.

"We have been assured at various times by War Department officials and others that this practice by the film companies would be brought to a halt, but no results have been achieved so far," Russ declared last night. "This time we are asking for a show down. If we can't have a definite decision we will advocate a national board of censors to regulate every activity of the motion-picture world."

Children Will be Guests at Outing of Elks

Featured by vaudeville performances a circus and community singing, the annual kid's day picnic for children of members of Los Angeles Lodge, No. 99, B.P.O.E., will be held this afternoon at the Elks' Temple. The youngsters will enjoy three hours of entertainment, starting at 2:00 o'clock, with two committees headed by Tom Abbott and Mrs. George Adair directing the program.

A major portion of the entertainment will be presented by principals from the musical review, "Monkey Business," at the Majestic Theater, including among others Lulu and Ebbe Angelus. Animal acts directed by Nat Parnum of the West Coast Theaters, and acts from the Orpheum and Hillstreet thaters also will be featured.

PARROT, STATE BOSS ALSO?

The city "administration" has moved into the last lap of the State and county primary fight, horse, foot and guns. Municipal business can wait.

Early in the campaign the word went down the line from Boss Kent K. Parrot to Mayor Cryer, to Secretary Kinney, to Public Works Commissioner Dunn, to Harbor Commissioner Allen, to department heads, "administration" Councilmen and so on to the last and least of the city's 18,000 workers that everyone who likes his job must get out and work for the Parrot candidates—especially C. C. Young for Governor and Robert M. Clarke for United States Senator.

No secret has been made of the plans. Mayor Cryer is chairman of the local Young committee and Fred Frank, Parrot's field marshal, is in direct charge of the city forces. Private companies, contractors and individuals who do business by the favor of city inspectors and other officials have been "invited" to make substantial contributions to the Young campaign fund—and they have done it. They have been given to understand that the shortest way into the good graces of all-powerful city officials and commissions is through activity in behalf of Young for Governor. Such activity has been promptly manifested. Every ounce of influence possible of compass to the widespreading tentacles of the City Hall machine is being exerted for the Parrot candidates . . . particularly Young and Clarke.

For five years the same unprincipled gangsters who now seek the election of Young and Clarke have misruled Los Angeles. Year by year they have become more emboldened through the indifference of the public, farther and farther to encroach upon the public rights for the service of their priyate and political interests. Occasionally, as in the recent West Adams-street storm-drain scandal, they have ventured too far and have been driven to cover by a storm of public indignation. Even then Parrot delayed as long as he dared the reappointment of President McGuire of the Board of Public Works, hopeful that he might be able to remove the one official who dared protest against the brazen mulcting of the taxpayers.

Clarke, made a Harbor Commissioner for the advertising he could get out of it for his campaign for Senator, was reappointed by Cryer in the face of a record of incompetence, indifference and ignorance such as has seldom disgraced a public servant. In this insolent reappointment Parrot and his Mayor and Councilmen showed their complete contempt for the public indignation aroused by the revelations of harbor department mismanagement.

Despite the signal failure of his attempt to discredit the present Board of Supervisors through the medium of his local newspaper organ, the Record, Parrot still hopes to secure a majority on the board and thereby get control of Los Angeles county.

In urging the election of their straw men, Young and Clarke, to the two highest offices in the gift of California and other puppets to State and county offices, the Parrot forces are seeking to extend to the county and State their successful domination of the city of Los Angeles. It is a perfectly natural and logical projection of the soaring ambitions of the boss. Whether or not he is to succeed will depend singly and solely upon the wishes of the people of the city of Los Angeles as expressed by their votes—or by their failure to vote.

But there should be no misunderstanding of the situation. The public is entitled to at least a clear foreknowledge of the facts. The voters should vote with their eyes open.

A vote for Young or a vote for Clarke is a vote of indorsement for Kent K. Parrot, for Walter B. Allen, for Emil Cykler and his "Black Baby" piles, for Peter R. Gadd and his $298,981 West Adams storm drain extras and for all the rest of the system which the rule of Parrot has created and maintained in Los Angeles.

Parrot does not himself hold or seek office. He runs Los Angeles through his political creature, Mayor George E. Cryer, and through the various municipal department heads or commissioners whose appointments Parrot has, through Cryer, dictated. A. W. L. Dunn, the Public Works commissioner who sponsored and championed the noisome West Adams-street storm-drain bill of extras, is such an appointee. Walter B. Allen, president of the Harbor Commission and the man primarily responsible for the shocking mismanagement of that great department, is another. There is not a corporal's guard of appointive officials in the city service who have not been directly named by Parrot. Each of these in turn dictates the personnel of his subordinates, the whole thus becoming a smooth-working machine to carry out the wishes of the man at the top.

But before Parrot can dictate appointments in the State and county, as he dictates them in the city, he must have in office men who will do his bidding as he now has at the City Hall. Such officials are nominally elected by the people. Hence the Parrot slate of candidates, headed by C. C. Young for Governor and Robert M. Clarke for United States Senator.

The issue is clear and clean-cut. If the people of Los Angeles wish the rule of Parrot, as exemplified in the municipal government of Los Angeles, extended to the county of Los Angeles and the State of California they should vote for Parrot's candidates—especially Young and Clarke.

If they wish more West Adams-street scandals, magnified some hundreds of times, mulcting counties instead of city blocks and involving State highways instead of city streets, they should vote for Parrot's candidates—especially Young and Clarke.

If they wish extended to the management of the State—and multiplied in proportion—the methods which have disgraced the harbor department of Los Angeles, they should vote for Parrot's candidates—especially Young and Clarke.

If they wish to see tax money wasted by millions instead of thousands, to see offices of public trust by hundreds instead of tens filled by grafters or incompetents, to see a business government replaced by a boss government, to see private interests take precedence above public interests and politics dethrone public policy—

They should vote for Parrot's candidates—

Especially Young and Clarke.

RICHEST INDIAN 'KIDNAP' VICTIM

Jackson Barnett Carried Off to Oklahoma by Officer

Wife Battles Forces of Law and Charges Abduction

Redskin Wanted in East as Plot-Hearing Witness

While his wife was clamoring at the District-Attorney's office for the arrest of his supposed kidnapers, Jackson Barnett, known as the world's wealthiest Indian, was speeding eastward yesterday in an automobile, bound for Oklahoma, in the custody of a deputy United States Marshal. He is wanted to testify before a United States grand jury at Muskogee concerning an asserted conspiracy to gain control of his fortune, U. S. Atty. Lee said last night at Muskogee.

Barnett, who is 76 years of age, was seized at his home, 4424 Wilshire Boulevard, on a writ of attachment issued by United States District Judge Williams at Muskogee. He was said to have ignored a subpoena issued for him in June. According to word from Muskogee, Mr. Lee said Barnett, who comes from Okmulgee, probably will be called before the Federal grand jury which convenes at Muskogee next Friday.

Deputy Marshal Bailey, a Department of Justice agent, and two police officers, it was learned, rang the doorbell of Barnett's home and served the attachment. Mrs. Anna Laura Barnett, white wife of the Indian, attempted to drag him away from the officers, calling them "Oklahoma bandits," "highwaymen" and "robbers," it was said, but the officers hurried Barnett out to their car and drove away with him after, it was said, trying vainly to read the writ to Mrs. Barnett, who refused to listen.

FEARS KIDNAPING

Barnett was given no opportunity to pack up any personal effects, leaving town with nothing but the clothing he wore when the officers appeared.

Mrs. Barnett went at once to the office of United States Marshal Sittel, who informed her he knew nothing of the affair and had not even been informed that any Oklahoma officials were in town. Mrs. Barnett at once jumped to the conclusion that the men were kidnapers and hurried to the District Attorney's office, where she talked with Asst. Dist.-Atty. Fricke. The latter learned the truth when he telephoned Dep. U. S. Atty. Simpson and Chief Agent Wheeler of the Department of Justice, who told him the proceedings were regular.

Then Mrs. Barnett paid a call at Simpson's office and learned from him that writs of this nature cannot be halted by habeas corpus proceedings and that local officers of the government need not be informed of them. Arraignment before a United States Commissioner and removal proceedings are not made, either, he told her, as would be the case were the prisoner charged with crime.

DUTY CARRIED OUT

A marshal armed with a writ of this nature, she was told, takes his man from wherever he may be, di-

(Continued on Page 2, Column 2)

"FINGERPRINTS"

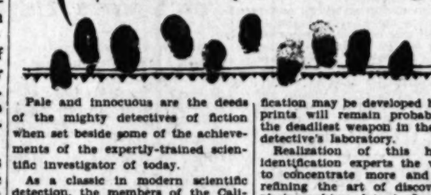

Pale and innocuous are the deeds of the mighty detectives of fiction when set beside some of the achievements of the expertly-trained scientific investigator of today.

As a classic in modern scientific detection, the members of the California delegation to the International Association for Identification points to a Nevada murder case about two years ago in which an innocent man was saved from execution and the guilty one captured and given the death penalty through the work of the State Bureau of Identification.

In this case, scientific investigation, as developed up to the present time, reached its high-water mark. But they prophesied that in the next few years even this remarkable case will be lost sight of as science further develops its weapons in the war to exterminate crime.

The murder referred to had its setting in the desert. The victim's skull had been beaten to a pulp. Some weeks later a hobo was arrested by deputy sheriffs.

Evidence piled up against him. He refused to talk. The case went to trial. A jury heard the evidence. It was circumstantial but apparently conclusive. He was convicted and sentenced to death. The Governor turned down an appeal for clemency.

Two weeks before the date set for the hobo's execution, his fingerprints and a circular came into possession of the State bureau at Sacramento. Three hours after the bureau had received the fingerprints, a telegram was humming across the wires to Nevada to the effect that the convicted man was innocent of the crime. Twelve hours after the receipt of the prints of the condemned man, another wire was on the way from the State bureau. Not only was the condemned man declared to be innocent of the brutal killing in this telegram, but the Nevada authorities were furnished with the real slayer's name, his address, fingerprints and his record. They located him and he confessed. The innocent hobo was freed. A raid on a chicken farm, it developed, accounted for the blood on his clothing.

In this investigation, which saved an innocent man's life and set the guilty man on the road to a just penalty, the investigators of the State bureau did not leave their office a single time. They obtained all their information from their own records and in the laboratory.

FINGERPRINTS GREATEST NEMESIS OF CRIMINALS

Other effective methods of identification may be developed but fingerprints will remain probably forever the deadliest weapon in the scientific detective's laboratory.

Realization of this has caused identification experts the world over to concentrate more and more on refining the art of discovering and photographing latent fingerprints—prints which may be left by a criminal at the scene of his crime. In any crime of violence in the larger centers of population today, the fingerprint expert is among the first summoned to make a minute and exhaustive study and search or these latent prints. Ceilings, doors, screens, windows and all objects are subjected to a thoroughgoing examination for these tell-tale prints.

Many a killer has gone to the scaffold or electric chair simply because he changed the position of the rear view mirror on an automobile by a fraction of an inch. Sergt. Berlow, fingerprint expert of the local department, stated that invariably a criminal using a stolen car will reach up almost automatically to change the position of the rear view mirror to a slight degree to accord with his height. In nearly all cases, fingerprints are left on the mirror. Comparison of these latent prints with those on file in the oureau often leads to the capture of the criminal. In any case, these latent prints are carefully filed and indexed and compared frequently with those of suspects brought in from day to day on other charges.

BLOOD TESTS MAY BE MEANS OF IDENTIFICATION

Blood tests may yet be developed to a degree where they can be used in making identifications. The study of blood, thus far, however, has been of rather slight aid to the scientific man hunter. At the present time, approximate age and physical tendencies can be ascertained from blood. But the blood test, admittedly, has not yet been developed to a point where it can be used for identification.

CALIFORNIA LEADS IN SCIENTIFIC DETECTION

California undoubtedly leads the nation in the linking of science to criminal detection. Delegates from all other sections of the country as well as Canada freely admit this. The State Bureau of Identification has carried scientific research into crime further than any other agency in the nation. It is even ranked in some quarters above the national identification bureau at Washington.

Executives to head the association for the coming year also were elected at yesterday's session.

Maurice B. O'Neil of New Orleans, head of the police identification bureau of that city, and the first vice-president of the organization, was elevated to the post of president. He succeeds Dr. J. O. Duncan, superintendent of the Oklahoma State Bureau of Identification.

Robert Ellis of Beaumont, Tex., was chosen first vice-president, and H. A. Thompson of Sapulpa, Okla., chief special agent of the southwestern division of the Frisco Railroad, second vice-president. Earl O. Stephens of Detroit was re-elected secretary-treasurer.

WOMAN EXPERT HONORED

The only feminine identification expert of the nation, was signally honored by the association. She is Miss Clara L. Parsons, head of the New York State Bureau of Identification at Albany, and a veteran in the work. She was elected a member of the board of directors, the first woman to hold this position in the association's history.

Capt. George Donaghy, head of the police record bureau here, and Capt. H. M. Niles of the Portland identification bureau, were the other directors chosen. William A. Toler, superintendent of the police bureau of identification at Richmond, Va., was chosen sergeant-at-arms.

Chief of Police Davis delivered the address of the day at yesterday's session. In brief fashion he related the efforts of the peace authorities throughout California to curb the parole evil, which quickly nullifies the utmost efforts of the police and the unceasing efforts of the local police department to bring home to the criminal the certainty of punishment.

But the assembling of evidence, its preparation and presentation was the major subject of discussion by the experts.

J. Clark Sellers, local criminologist and examiner of questioned documents, brought out that in the future physical evidence may take precedence over direct evidence in the courtrooms of the nation, as judges and juries come to realize that evidence of a physical nature, backed up by scientific investigation, can be relied on to a much greater degree than the indifferent memory of a direct witness to the crime.

INSTANCES CITED

Instance after instance was cited by Mr. Sellers to illustrate the fact that no two persons see the same things.

(Continued on Page 2, Column 4)

SPEED COURTS REVISE SYSTEM

"Cafeteria" Plan of Fines Adopted

Preparing Menu for Fast Drivers

Municipal Judge McConnell (left) and City Prosecutor Friedlander, cooking up a hot dish for drivers whose feet fall heavy on the accelerator.

As soon as Municipal Court rules authorizing it can be adopted, the Chicago 'cafeteria" system of traffic procedure will be inaugurated in the local speed courts, Judge McConnell and City Prosecutor Friedlander announced yesterday.

Under the new plan, traffic tags handed to arrested speeders will have printed upon them a schedule of standard fines for each traffic violation. At the time of his arrest a defendant will be permitted to sign a waiver of legal rights, such as arraignment, choice of trial of court or jury and time for sentence, and then go directly to the City Prosecutor's office and pay the fine specified on his tag for his offense.

According to Judge McConnell, the new plan will effect a great saving of time, labor, cost of stationery and of enforcing the traffic ordinances.

"The success of the plan in Chicago has convinced local officials that it should be adopted here in Los Angeles," Judge McConnell said. "It will be of as great a benefit to the defendants themselves as it is to the city as it will eliminate for them the ordeal of waiting in a crowded courtroom. In the event a defendant feels himself unjustly accused, his constitutional rights are still his to exercise."

The schedule of fines will be announced later and it is believed they will be reduced below the present scale of from $5 to $50.

CRIME EVIDENCE DISCUSSED

Identification Conferees Turn Attention to Phases in Conviction of Wrongdoers

(Illustration on Picture Page)

The real crux of police work—conviction of the criminal after his capture—held the attention of criminologists and identification experts at yesterday's session of the International Association for Identification at the Alexandria. Three speakers discussed this most vital phase of peace activity and each stressed some particular point in the amassing, preparation and presentation of evidence so that after the criminal is captured he may not escape because the evidence against him has not been properly arrayed and assembled.

HIT THE TRAIL!

Drive a car to your door, tell the family to get aboard, and be off with smiles down the nearest road. A good used car will take you anywhere . . . and astonishingly attractive values will be found daily in

Times Want Ads

The Lancer

by Harry Carr

THE morning's mail:

Some one sends me a clipping from a suburban paper which leaves me absolutely crushed—without home, joy or the courage to hold up my head in a cruel world.

The column writer says I am a loathsome person because I sometimes eat Sunday-morning breakfast in a bathrobe. It's a pretty slick bathrobe, if the writer only knew—all watered silk; makes me feel like a Supreme Court judge.

But I yield to the inevitable. Hereafter I shall eat breakfast in a Prince Albert coat and a top hat.

GIMME THE MILLION

Some misguided person writes me to say that she likes the Lancer; and hopes I will make a million dollars—if I want a million dollars.

I want two million dollars. If I had two million, I should retire some place, probably to a villa overlooking the sea; I think it would be on an island—just an island all by myself.

I would have a study equipped with a gold-mounted typewriter and a lot of fine parchment paper. There I should plan to write a great novel. And never write a darn word of it. The only way to get any real kick out of idleness is to know there is something you ought to be doing.

THE SLEEPY SOLDIER

It is like the old army story:

Riding along in the half light that comes before the blistering dawn was a cavalry column in Arizona; one of the troopers remarked idly to the soldier who rode at his side: "Buck, what would you do if somebody lift you a million dollars?"

Answered Buck: "I would buy me a fine house and I'd hire the finest trumpeter in the United States Army. At 4 o'clock every morning I would have him sound reveille under my window; and I would poke my head out of the window and say: 'You go to hell!' And then I would go back and go to sleep."

FASTIDIOUS

Some one else writes me to know if I will get him a job as a gardener and hostler in California. He now works on an estate in Long Island, and the folks for whom he works are not behaving the way he thinks gentlefolk ought to behave. If there is any family who consider that they might be able to live up to his ideals, here is a chance.

SARCASTIC

Another gentleman writes to congratulate the City Council in having cut down all the trees from the streets. He says that but for their noble efforts Los Angeles might have been a beautiful and picturesque city. But now it is a place that looks like a skinned rabbit.

A PREACHER WRITES

A Presbyterian minister writes from Rivera to offer his congratulations:

"I wish to thank you," he says, "for your good words concerning the young people. Surely they cheer our hearts as we see how they take hold of things. My concern is not about the young folks, but about their elders. What bad examples some of them set for their children!"

This is true. I know of people who eat breakfast in their bathrobes and commit all sorts of other sins and iniquities.

EVOLUTION AND SUCH

An agitated gentleman writes a long letter to ask why I don't write something about the theory

(Continued on Page 2, Column 4)

AUNT HET

BY ROBERT QUILLEN

"I meant to be buried in that black taffeta, but I spilled somethin' on the hem an' now I'd be ashamed to face my Maker in it."

(Copyright, 1926, Publishers Syndicate)

LOSE IN CARMEL SUBPOENA FIGHT

News Venders Denied Right to Call Witnesses

Counsel for Four Accused to File New Affidavit

Judge Upheld in Sequel to McPherson Case

Attorney Milton Golden, counsel for four news venders awaiting trial before Municipal Judge Stafford on Monday on charges of selling obscene literature because of the distribution of the San Diego Herald containing an article about Aimee Semple McPherson yesterday lost his fight to subpoena persons from Carmel as defense witnesses.

Superior Judge Miller of San Francisco, sitting in the local court, denied a petition for a writ of mandate filed by Mr. Golden to compel Municipal Judge Rosenkranz, acting for Judge Stafford, to issue subpoenas for nine Carmel witnesses. Judge Rosenkranz refused the subpoenas on the ground an affidavit presented by Mr. Golden was insufficient and because the attorney failed to first obtain the subpoenas from the clerk of the court as required by law.

WILL FILE AGAIN

Immediately after the ruling of Judge Miller, which was handed down without comment, Mr. Golden said he will file a new affidavit in compliance with Judge Rosenkranz's request, setting forth the materiality of the testimony of these witnesses.

In an affidavit filed by Judge Rosenkranz which was read to the court he asserted if Mr. Golden "will present subpoenas obtained from the clerk's office accompanied by an affidavit setting forth the materiality of the testimony of the witnesses I will consider the matter." The affidavit asserted the matter of issuing subpoenas is merely a ministerial duty of the clerk.

Judge Rosenkranz further stated that the knowledge of the Carmel witnesses has been disclosed by the press to such an extent "I believe I am entitled to take judicial notice that the purpose of calling the witnesses is to establish the truth of the article." The affidavit continues that the truth or falsity of the article has nothing to do with the charges upon which the news venders await trial and that "the fact that the individual named and who is the object of the article, happens to be Aimee Semple McPherson, is a mere incident to the action."

CHARGES UNFAIRNESS

In presenting his argument to the court Mr. Golden charged the defendants "are being made the goats in the case." He contended it is the duty of the court to issue the subpoenas and that he does not consider it fair to the defendants to be in presenting an affidavit for the compelled to show what they have" summons. "It is essential these witnesses be summoned as soon as possible," he told the court.

Judge Rosenkranz was represented by Deputy City Prosecutors Folsom and Maine. Hearing on an application for an injunction filed in behalf of the new venders to prevent police officials from interfering with the sale of the paper was postponed until Monday.

CITY ENGINEER STIRS TEMPEST

(Continued from First Page)

foundation, is a "quaking jelly-like foundation."

The criticism applied to the section of the storm drain on Jefferson street west of Hauser avenue. Public Works Inspector Book announced that he had shut down the work at that point until the board had made a ruling on the City Engineer's request for authority to direct that construction proceed as recommended by the City Engineer.

Peter R. Gadd, the West Jefferson street drain contractor who also built the West Adams storm drain, was present at the board meeting and he and the City Engineer clashed several times.

GADD MAKES REPLY

"You have been telling this board what to do," said City Engineer Shaw to Contractor Gadd. "Now I am telling the board how I, whose department designed the storm drain, believe that the storm drain should be built."

"I want to build that storm drain as quickly as possible and accordibg to the city specifications," replied Contractor Gadd, "and if I put in additional work or extras I did it because it was cheaper to do this and keep the work moving than to lose time. Delaying on the job costs the contractor $800 a day for his financing. I am trying to complete the storm drain before the rainy season, and I wish to say that if any damage comes to the district during the rainy season by reason of these delays, I am not responsible for them."

President McGuire supported the City Engineer's contentions as to the faulty work on the Jefferson-street job, and told the other Commissioners to go out to the job and see for themselves the conditions there.

Commissioner Dunn openly was antagonistic to City Engineer Shaw, and as Commissioner Delorey said that he would vote for no extra work on the Jefferson-street job until he knew what it would cost, the City Engineer's report on the job was not adopted.

VOTE RESULTS IN TIE

President McGuire and Commissioner Eldridge voted for its adoption and as Commissioner Horn was absent there was a tie vote. Construction on Jefferson street at the point near Hauser Boulevard therefore will remain shut down until a majority of the board agrees.

Commissioner Dunn was particularly excited and angry over that section of the City Engineer's report recommending the placing of the Inspector of Public Works under the authority of the City Engineer, which said that the present system of an Inspector of Public Works in charge of construction and independent of the City Engineer "makes it possible for a contractor to have recommendations made to the board without the knowledge or consent of the City Engineer." Commissioner Dunn grew red when he had examined this paragraph of the report for the second time and said that it was a "vicious statement" and is a reflection on the board."

None of the other commissioners made any criticism of this paragraph or any other part of the report, and it was taken under advisement, as was expected.

AUGUST best time of summer for a Cremation. Offices 604 West Sixth.

HER NOSE KNOWS DESPITE NOS

Girl to Pay for Surgery to Proboscis

Rena Amato

LENGTHY medical terms, punctuated by French temper and wit, flew thick and fast yesterday afternoon in the courtroom of Municipal Judge Stutsman where the beauty and ability of Rena Amato's nose to function conveniently was discussed pro and con by lawyers, doctors and high-tempered witnesses.

The session ended with Judge Stutsman ordering Miss Amato, a former tailor's finisher, to pay Dr. W. E. Balsinger, noted plastic surgeon, the remaining $75 of a $350 fee due the physician for an operation he had performed upon the girl's nose in an effort to rectify mistakes made by Dr. Gertrude Steele, against whom Miss Amato obtained a $25,000 damage judgment in Superior Court last year.

Miss Amato, who has motion-picture aspirations, had refused to pay the doctor the $75 on the grounds that he had given her nothing of value for her money and had filed a cross-complaint asking a return of the $275 she had paid him. She already has filed suit against him for $50,000 damages in Superior Court on the grounds that the beauty of her nose has been irreparably damaged as a result of the operation he performed upon her.

The star witness for the physician was his wife, Mrs. Charlotte Balsinger, who is of French nativity and who sent the court spectators into convulsions by high-tempered and naive answers to the questions of Miss Amato's counsel. She testified that Miss Amato had failed to return to have her nasal treatments completed.

RICHEST INDIAN 'KIDNAP' VICTIM

(Continued from First Page)

rectly before the court issuing the writ. It was no part of Bailey's duty, Simpson said, to notify Marshal Sittel of his presence or purpose here.

Mrs. Barnett left the United States Attorney's office considerably subdued, but declined to say what, if anything, she intends to do in the matter. She was unable to learn whether Deputy Marshal Bailey intends to take Barnett all the way to Oklahoma by automobile, or will put him on a train at San Bernardino or some other place.

It was learned unofficially that the United States grand jury at Miskogee is investigating matters in connection with two civil suits filed in the United States District Court here. In one of these, an accounting is asked of money and property said to have been obtained by Mrs. Barnett from her husband, and supposed to be considerably in excess of $1,000,000. In the other, Barnett's Oklahoma guardian, Elmer S. Bailey, seeks an annulment of his marriage on the grounds of fraud and undue influence.

Mrs. Barnett was accompanied downtown by her daughter.

Murder Charged in Garage Death Despite Verdict

A complaint charging murder was issued by Dep. Dist.-Atty. Costello yesterday against Clarence Barber for the death of Israel Grosher, shot in a garage at 110 East Third street Wednesday. A Coroner's jury Thursday held that Barber had shot in self-defense.

Barber, who is foreman of the garage, said he had intervened in a fight to save his brother and an employee from being beaten up.

Elman Soloist of Benefit Concert Monday

Mischa Elman, famous violinist, will arrive from San Francisco this morning to rehearse with the Hollywood Bowl Orchestra for the grand benefit concert Monday night.

He will play the Mendelssohn concerto with the orchestra and a group of smaller numbers with piano accompaniment.

Alfred Hertz is to direct the popular program which is given for the hospital and sick fund of the Philharmonic Orchestra.

Friends of the orchestra, and they are legion, are joining in the effort to make this concert a financial and artistic success. The Pacific Electric will add many cars to take care of the crowd. Capt. C. McDowell of the Hollywood Police Division has promised a full detail of traffic officers and Mrs. Leilund Atherton Irish of the Bowl Association is giving the orchestra men who are managing the concert, every aid in her power.

Vote Asked on Bond Issue for Civic Property

The City Planning Commission has asked the County Board of Supervisors to place on the November general election ballot a county bond issue to acquire the land in the Civic Center between Hill, Main, Temple and Ord streets needed for the opening, widening and straightening of Spring street, for the Broadway straightening and for Civic Center site development purposes.

GUNMAN'S INQUEST MONDAY

Official Inquiry Will be Made in Killing of Yegg Suspect in Battle With Police

An inquest will be conducted Monday at 1:30 p.m. into the death of Richard A. Graham, alias C. H. Letts, asserted yegg slain by police officers Thursday night in a gun battle. The police learned yesterday, they said, that Graham's mother is living at Redlands. His death closed a criminal career of thirteen years, of which about nine years were spent in prison, the officials declared.

Recent safe burglaries. As Asst. Capt. Cahill and Detective Lieutenant McCaleb entered the front of the house, it was declared, Graham ran out the back, firing as he ran. The detectives returned the fire, but did not hit him. As he reached an alley he was brought down by two bullets from the pistol of Detective Lieutenant Pruitt, who with Detective Lieutenant Johnson had been stationed there to cut off his escape.

RICHARD GRAHAM

He was arrested first late in 1912 on a charge of contributing to the delinquency of a minor. In the fall of 1913, he was arrested on a burglary charge and sentenced to Folsom for from one to fourteen years. He escaped from a road camp in 1916 and was at large till 1919 when he was arrested, again for burglary, in Alameda. Again he was sent to Folsom and was released November 4, 1925.

Officers sought him at his room, 237 South Flower street to arrest him as a suspect in

According to the officers, a pint of nitroglycerine, some caps and a revolver were found in his room. The man, according to the officers, is believed to have been a member of a gang of five yeggs, who have opened some half dozen safes in the last few weeks, two Wednesday night.

I See by Today's "Times" Want Ads—

That ten acres of oranges and budded walnuts—with six-room house and other buildings—can be bought for $20,000. Located close in on paved street.

That $300 buys small store handling peanuts, candy, hot dogs, etc.

That young man is wanted for permanent position assisting book-keeper and for general office work. Must be good penman.

That $301 equity in dolled-up Chevrolet coupe—driven only 400 miles—is for sale for $125 cash.

CRIME EVIDENCE ASPECTS AIRED

(Continued from First Page)

in the same manner. He cited a recent manslaughter case in which two witnesses to the accident gave directly contrary testimony on the simple question as to what side of the road the automobile was on at the time.

"But there can be no such difference of opinion in the case of physical evidence," he declared. "A photograph of the automobile and its tracks would have settled this point finally and absolutely to the jury's satisfaction. It would make a miscarriage of justice impossible in a great majority of cases. The camera and the microscope do not lie. They disclose things as they are. Greater importance and reliance must be placed on the exact tools of science in collecting evidence."

Asst.-Dist.-Atty. Fricke took up the question of evidence from the courtroom aspect.

"Modern police work," he said, "is a profession and not a business or a job. The discovery and preparation of evidence under modern conditions is a matter of skill combined with science. Conviction depends upon the proper preparation of evidence."

The officer witness, he said, must be possessed of detailed knowledge of the case. If such a witness forget or fail to obtain even a single material fact, the guilty criminal may be freed by the jury. Full and detailed records must be kept of every case, he declared, as most persons see but a fraction of the things they look at.

A few pointers to officers to guide them in their conduct on the stand were given by Mr. Fricke. They are:

"The officer on the stand should be neat in appearance but not overgarrulous or conspicuous. He should talk distinctly and in a loud tone of his mouth. Such conduct has a negative effect on the jury."

Nick Harris, local detective, also spoke briefly on vital evidence, methods of obtaining it and swaying it to the best advantage.

Delegates and their families visited the motion-picture studios in the afternoon and were guests of the Hollywood Bowl Association at the Bowl in the evening.

The California State division of the International Association also elected officers yesterday. These are:

Burton F. Becker of Piedmont, president; Herman J. Zabel of Santa Ana, vice-president; Ivan E. Hitt of Stockton, secretary-treasurer; Hart Schrader, Jr., of the State Identification Bureau at Sacramento and Harry Murphy of Pasadena, directors. Stockton was selected as the next convention city by the State association while the International body will meet next year at Memphis, Tenn.

The sessions will come to an end today with a business meeting and the annual banquet tonight.

Two Policemen Figure in Action of Courts Here

Two former policemen yesterday experienced the justice they had many times seen dealt when one went to jail for disturbing the peace and the other was arrested o burglary charges.

Newall Shirley, suspended officer, was sentenced by Municipal Judge Pope to sixty days in jail for disturbing the peace on a charge preferred by C. H. Graves, proprietor of a rooming-house where Shirley had gone with Jimmie Wilkerson to search for liquor. Graves testified both the police officer and Wilkerson were intoxicated. Wilkerson was sentenced to thirty days in jail.

Gordon Gibbons, former policeman, with Edward O'Hearn, was arraigned before Municipal Judge Scott on charges of burglarizing a hardware store at Arcadia last Monday. They are said to have stolen more than $400 worth of automobile tires, tubes and cigarettes. Bail was set at $3000 each.

School Circus Wednesday to End Program

A two-ringed circus is scheduled for the Polytechnic High School auditorium next Wednesday night, with a display of animals outrivaling anything ever shown by P. T. Barnum. More than 100 nonprofessionals will take part in the exhibition.

This will be the grand closing event in the playground program of the Board of Education which has been in progress for the past two months. Fifteen circuses were staged on various school grounds in the last three weeks under the direction of 112 directors of playfield activities.

The circuses have drawn crowds of adults as well as children and it is estimated that more than 10,000 persons have been in attendance.

THE LANCER

(Continued from First Page)

of evolution. The reason is that I don't know anything about evolution; and don't believe anybody else does.

Anyhow, theories do not matter. Do your stuff from day to day and come down to breakfast all dressed up in the right clothes and love your neighbor as yourself, and evolution will take care of itself. Doctrine is not as important as performance.

GOVERNOR CITES LARGE SURPLUS

(Continued from First Page)

in the various State institutions; and the growth of the State for four years estimated at 17 per cent. The 1925 budget provided so fairly for the various functions of State government that it was adopted without a dissenting vote in either house of the Legislature. Had the old political machine continued in power, the budget of 1923 instead of showing a decrease of $12,000,000 in general operating expenses from the 1921 budget, would have shown an increase of that amount and hence a great increase in tax rates, and the 1925 budget would have shown still further increases and more tax burdens. The surplus which has been built up during my administration will make it possible to present a budget in 1927 which will not require an increase in tax rates, notwithstanding the increase in population of the State, and increase in fixed charges voted by the people.

DRASTIC ECONOMY

"The drastic economy budgets and strict practice of economy has caused no deterioration in the State service. Efficient business methods have improved the service in every department. The educational, progressive, humane, protective and charitable functions of the State have been fully supported and encouraged. The needs of the State hospitals, reform schools, homes for defectives, blind and deaf schools and State's prisons have been provided for generously. Seven million dollars is now being expended for new construction in various State institutions, being three times as much as any previous budget. The allotments for education have been the largest in the history of the State, showing an increase from $73,000,000 to $115,000,000 or 58 per cent. All the needs of the teachers' colleges have been adequately met and personal attention has been paid to the business of the great University of California.

"Water conservation has been a major concern of this administration. The State Engineer has devoted his time and thought to the many State water problems. The 1923 and 1925 budgets contained appropriations for water surveys. The harnessing of the Colorado River, the protection of the Imperial and Palo Verde valleys from its flood, the storage of its water for use in the southern counties and the development of its power, has been aided in every way. This administration has stood for unqualified ratification of the Colorado pact, the Boulder Dam, a canal on California soil, and national legislation as proposed by Secretaries Hoover and Work and approved by President Coolidge.

POWER OF PRESS

"Back of the political bosses who abhor a business administration are the yellow journals of the two great metropolitan cities. These newspapers are by misrepresentation, suppression of facts and plain prevarication, seeking to misguide the people. The yellow press of these two cities is foreign-owned and foreign-controlled. But the great majority of the newspapers of California are owned by citizens of the State and conducted for the benefit of the people. That more than 300 of these honest, high-class, conservative newspapers are supporting me is a matter of great satisfaction and should be most convincing proof to the people of the merits of the present State administration. Such an overwhelming approval of the press has never before been known in any State. The editors of these newspapers have known me for many years as president of the California Press Association, as State Printer, as State Treasurer and as Governor, and are supporting me most loyally. Four years ago the newspaper men made my victory possible, this year more than 100 editors have been added to the list. This year the victory will be more sweeping and the vote much larger, thus demonstrating the power of the honest press."

EDITORS MAKE REPORT

Preceding the address of Gov. Richardson, editors and newspaper workers from many sections of Southern California reported briefly on the campaign and each of them indicated that Richardson is gaining steadily. Several said that during the last week several newspapers that previously had been supporting Goodcell or Young had turned to Richardson and mainly because they saw it was hopeless longer to cling to the other candidates.

J. R. Gabbert, Riverside Enterprise, reported the situation in Riverside county is becoming better for the Governor's candidacy daily.

"We are going to have one of the largest votes that we ever known in the county," he said, "and I am confident that we shall give the Governor a handsome majority. The tide has been turning steadily in his favor during the last two weeks and from now on it will sweep almost everything before it. Especially are the Governor's fortunes strong in the country districts."

STRONG SUPPORT

Frank Hosfelt, Colton editor, who has just completed a careful survey of the political situation in San Bernardino county, declared Gov. Richardson will receive even a larger majority there than he did in 1922.

"Young is receiving virtually no support whatever in San Bernardino county," Hosfelt said. "He has been in our city twice. His first visit was to address a civic club luncheon where about 150 members were present. His second talk, which was before a 'mass' meeting, was heard by only thirty persons, including myself."

Arthur Brown, Santa Barbara, read a sheaf of telegrams from newspaper men in various parts of the State who sent their regrets at not being able to attend the dinner but expressing their loyalty to Richardson and the cause for which he stands.

L. A. Smith, Santa Paula Chronicle, reported the outlook for Richardson success in Ventura county is very favorable. Out of nine newspapers in the county, only two are opposing the Governor, Smith said.

FIGHT JUST STARTING

"In 1922 we gave Richardson a majority of 2000; this year it will be at least 4000," Smith asserted.

Arthur Clark, Carpinteria publisher, declared Richardson will win handsomely in Santa Barbara county.

Herb Crooks, editor of the Chula Vista Star: "The situation in San Diego county is most encouraging. There is not the least doubt about the Governor going over big in our section."

Senator Harry Chamberlin, chairman of the Richardson Citizens Campaign Committee, declared that in his opinion the battle has hardly started and that it will not become really warm until the middle of next week.

After relating some of the questionable methods of the opposition, the Senator remarked that in 1922 Richardson was the newspaper man's candidate and that he is even more so this year, "and what is more, it seems that he is also the candidate of the taxpayers."

VOTERS FAVOR PAY INCREASES

Long Beach Policemen and Firemen Win

Proposal Carries by Two to One Majority

Citizens Thanked by Head of Campaign

By a "Times" Staff Correspondent

LONG BEACH, Aug. 20.—The proposition to increase the pay of policemen and firemen carried by almost two to one at the special election today. Complete returns showed 12,266 votes in favor and 6799 against, a total vote of 19,065.

In only three of the 108 precincts was there a majority against the proposal, the heaviest majority being eleven votes. In some precincts the vote ran more than five to one for it.

Members of the departments will receive an increase approximating $30 a month, all members being affected, including department heads. The base pay of police and firemen is increased from $140 to $170.

"The result of the vote shows that the people of Long Beach believe the men of the two departments deserve just what they were asking for, a salary that is commensurate with the dangerous occupation followed by them," said Fred B. Kuts, veteran police officer who is superintendent of identification and chairman of the police and fire campaign committee.

MEN THANKS CITIZENRY

"For the committee that worked so hard, too much praise cannot be accorded them. They deserve the thanks of every member of both departments.

"To the people I can say, 'We thank you, and I know that our appreciation will be shown by better service to you.'"

City Clerk Harry Waughop declared that "in all my experience as City Clerk I have never seen an election campaign in Long Beach carried on with such cleanness and such a splendid spirit of fair play. Too much credit cannot be given the boys of both departments who handled the campaign. The people wished them to have the raise and they said so in a manner which leaves no room for doubt."

The campaign for the wage increase was launched by the policemen and firemen several weeks ago and was backed strongly by a citizens' committee of 2000 business men and leaders in civic affairs.

PETITIONS CIRCULATED

Initiative petitions were circulated and more than 21,000 signatures were obtained. The City Council, in which considerable opposition to the movement developed, declined to act on the petition and create the necessary ordinance, but passed the question on to the voters, thus involving an expenditure of more than $5000 for election costs.

Mayor Condit's declaration that the city is unable to meet the $100,000 or more a year that the increase in pay will involve, was denounced yesterday on the eve of the election by Councilman Evans, who pointed out ways and means for paying the men their additional salary.

Hundreds of Long Beach motorists, among them many wealthy women, donated the use of their cars to firemen and policemen today for carrying voters to and from the polls. By this means several hundred voters, who would otherwise have been unable to vote, were given the opportunity.

CITY STOPS BRICK PLANT OPERATIONS

Residents of Chavez Ravine Area Win Fight to Oust Manufacturers

Efforts of the residents of Chavez Ravine near Elysian Park to oust the two brick manufacturing plants in that district resulted in the unanimous adoption by the City Council of an ordinance prohibiting the operation of these plants in this district. Attorneys for the brick plants are expected to appeal to the courts to prevent the inforcement of the ordinance.

The Council's City Planning Committee had been trying for weeks to work out a compromise between property owners and brick companies which would give the plants a time limit of one, two or three years before ceasing operations, but the residents refused to compromise and demanded action.

The Council also adopted an ordinance zoning the district for residences, flats and apartments to prevent the future establishment there of industries.

Funeral Rites for R. W. Munzer This Afternoon

Funeral services will be conducted this afternoon at the Cunningham and O'Connor Undertaking Parlors for Rudolph W. Munzer, formerly of Minneapolis, who died at his home following a short attack of acute indigestion.

Mr. Munzer, who was 62 years of age and who for the last five years has lived in Los Angeles, had been in ill health for several months, but the attack was sudden and unexpected, according to Mrs. Munzer, who, with two sons, Clarence, 34, and Warren, 36, survive.

Mr. Munzer was owner of one of the largest Minneapolis dry-goods stores. He retired from active business about five years ago. Since then he has spent his time in Los Angeles, investing in property here. At the time of his death he owned the Girard Apartments, 1815 Wilshire Boulevard, where he made his home.

ROAD OPENING DELAYED

The Ventura Boulevard Chamber of Commerce has postponed until next Wednesday its ceremonies which are to mark the opening of the Chalk Hills grade in its new alignment, which has been in process of construction for the last three months, and is about ready to be handed to the State Highway Commission for public use by Contractor McCray. It is necessary to wait a few days to allow the oil with which the macadam is treated to soak in and dry.

GAS PURLOINED BY BOOTLEGGER

Prisoner Confesses Tapping Main to Get Fuel for Operating Still

Charles Fidone, charged with tapping the gas mains of the Los Angeles Gas and Electric Corporation to obtain gas with which to operate a liquor still, was sentenced to serve sixty days in jail yesterday by Municipal Judge Pope after he had entered a plea of guilty to the charge.

Special agents of the gas company were instrumental in having Fidone seized, and his arrest is said to mark the beginning of a vigorous campaign against gas thieves.

He was taken in custody at his home on 3513 Alosta street, Tuesday night. Many illicit liquor manufacturers are bootlegging gas by tapping mains ahead of the gas meters, police declare.

LUNCHEON TRIBUTE TO STEPHENS

Citizens Backing Judge in Primary Invite All of Bar and Friends

As a tribute to Presiding Judge Stephens, a group of citizens is arranging a luncheon in his honor at the Men's City Club next Tuesday noon. All of the attorneys in Los Angeles city and county have been invited to attend.

Judge Hewitt and other prominent members of the bar will give ten-minute talks, according to the announcement of the group arranging the luncheon. This group consists of W. T. Craig, John G. Mott, Frank P. Flint, James S. Roche, Walter F. Haas, Alice C. McGill, Elizabeth Kinney and Ida May Adams.

The luncheon is given as much in tribute to the record that Judge Stephens has made on the Superior Court bench as in anticipation of his re-election at the primaries, Mr. Craig announced.

Judge Stephens has received scores of indorsements from organizations and individuals. Among the organizations indorsing him are the Bar Association, Blackstone Club, Brotherhood of Railway Trainmen, Lodge 912, California Jewish Voice, Central Labor Council, City Attorneys' Association, Civic Endeavor Association, Colored Nonpartisan League, Figueroa Business Men's Association, German-American League, Jugo-Slav Central League, Hoover Street Business Men's Association, Lorena Heights Club, Los Angeles County Council United Veterans of the Republic, Public Welfare League, Southwest Improvement Association, State Building Trades Council, Steuben Society of America, the Civic Federation of Los Angeles County, the Harmony League of Republican Clubs and Twelfth District Civic League.

BEACH CLUB READY FOR SAND PLAY

Umbrellas, Chairs and Other Accoutrements Ordered for Deauville Resort

In order that the facilities of the extensive beach holdings of the Deauville Beach Club, just north of the Santa Monica Municipal Pier, may be immediately made available to members of the club, an order has been placed for a large number of ornamental beach umbrellas, beach chairs and other equipment. The entire beach frontage of the club has been roped off, pending construction of the esplanade.

Immediately upon completion of the esplanade, according to Vice-President Costello, orders will be placed for ornamental tables and chairs with which it will be furnished.

It is expected that the main building, construction of which is to be started as soon as architectural drawings are completed, will be sufficiently under way with the opening of the season next summer to make available to members the commodious locker, shower and dressing rooms for men and women.

The entire club building, containing public and private dining rooms, lounges, game rooms, 500 sleeping rooms, and other facilities of the modern club, will be completed and in use next season, according to plans of club officials.

SALARY OF PROSECUTOR INCREASED

Assistant and Deputies in Attorney's Office Also Get Boosts in Pay

City Prosecutor Friedlander's salary was increased yesterday by the City Council from $5400 a year to $6000 a year, and the salary of Assistant City Prosecutor Krowl was increased from $350 to $375 a month.

These increases are included in four ordinances adopted by the Council authorizing salary increases for employees of the offices of City Attorney and City Prosecutor, amounting to approximately $9000 a month. A number of deputy city attorneys and city prosecutors received increases from $10 to $50 a month each.

By the terms of the ordinances, which were approved by City Attorney Stephens, City Prosecutor Friedlander and Special Counsel Mathews, five deputy city attorneys will be assigned to the water and power departments.

Describing Him

Head of the house: Gentleman wants to see me? Who is he?

Maid (under notice:) Don't know. 'E just said 'e wanted to see the lyin' scoundrel wot lives 'ere!—[London Opinion.

POWER AND WATER BOND PLEA ISSUE

Member of Survey Declares Growing City Demand Yet

A. L. Sonderegger, who was a member of a board of engineers pointed by the Chamber of Commerce to investigate the water sources of Los Angeles and who yesterday urged adoption of power and water-bond issues [illegible] on the primary election ballot the 31st inst., as a means of meeting the growing needs of the city, declared water and power [illegible]

"In a growing city every activity expands, requiring development and expansion of the public utilities which the demands of the people make essential.

"The $11,000,000 power bond issue will enable a gigantic program of improvements, including the development of 38,000 horsepower of electrical energy from the city's power plants, as well as the construction of new receiving stations, and 50 miles of high-tension lines.

"From my personal knowledge as an engineer I know that Los Angeles needs a greater water supply. Some day we shall get a great part of our supply from the Colorado River, but at this time there is only one source from which it may be obtained, and that is Owens Valley. Here the city must purchase additional water rights before developing the Aqueduct to its maximum.

"All improvements which the bond issues call for are necessary to our city's welfare. They should be voted. They will not increase the people's tax burden, as all of the charges are to be met from the revenues of the two departments."

TEN-FOR-ONE HENNESSEY LOSES WIFE

Divorce from Cousin of Rail Defrauder Granted on Cruelty Grounds

Mrs. Edna Hennessey, wife of Thomas M. Hennessey, broker who figured in a ten-for-one" brokerage scheme a year or so ago, was granted an interlocutory decree of divorce in Superior Judge [illegible] yesterday on grounds of cruelty.

Hennessey, according to testimony yesterday, had been during the attention to Mrs. Bertha Hennessey, herself, [illegible] stand that she had [illegible] bought Mrs. Ross a car, [illegible] mobile and a piano [illegible] She further declared that [illegible] established a bank account in Ross.

Hennessey, with Percy H. [illegible] was convicted several years ago of a grand larceny charge, and [illegible] ent is at liberty under [illegible] pending an appeal from [illegible] ment against him. He [illegible] tribulations first came into [illegible] light when he refused to [illegible] fendant in a $100,000 [illegible] suit filed against him by [illegible] Ross, husband of Mrs. Ross [illegible] suit, however, failed to [illegible]

FLAG DAY PERMIT GRANTED

The City Council was [illegible] day by the Mayor and [illegible] through Mrs. F. W. Adams, [illegible] retary, for permission to hold [illegible] day in the Bell district, [illegible] annexed to Los Angeles, on [illegible] 14. The proceeds of the "[illegible] are to be used to pay off the [illegible] gage on the Maywood Women's [illegible] house.

3 FREE LECTURES PSYCHOLOGY and HEALTH by DR. G. A. REESON Eminent European Specialist and PSYCHOANALYST

Sunday, August 22, 8 p.m. "Your Mind—How It Works"

Monday, August 23, 8 p.m. "Psychological Health"

Tuesday, Aug. 24, 8 p.m. "Developing Your Power"

WALKER AUDITORIUM BUILDING Lincoln Hall 730 South Grand Ave.

IBSA

[illegible] Bible Students Association

G. Nielsen Knight

The World's Only Blue Gold Bible

TRINITY

DELIVERANCE

Pacific P

Three Miles West [illegible]

Interdenominatio

On the Christian

At 11:00 a.m.—Rev. Frank Dell

At 2:30 p.m.—Rev. J. W. Mc

At 7:45 p.m.—Rev. Mahood;

All Services in Rustic Audito

Special Music—Singing

TRINITY AUDITORIUM

MANLY P. HAL

SUNDAY, 10:45 A.M.

"The Five Greatest Book

English Language"

Prelude: "The Cipher in Shak

Violin Solo, Sala Harriet. (Graduate of

Vocal Solo, Amado Franchini, will

Miss [illegible] is giving a Travelogue at Woman's C

Sunday Evening at 8—"An Hour in th

Come, and bring your friends. Silver

DR. E. W.

The man who mak

Subject: "Do All Believers H

Subject: "The Value of Personal Exper

Beginning a class on Divine H

Meet the Challenge of Christia

Class on Personal Work. All

Public address on the Deity o

Special Music classes by Dr. Kenyon o

WEST 41st DRIVE ("U"

UNITY CENTER O

[illegible] Address, 11:00, [illegible]

Friday, 8:00; Tuesday

Literature for sale. Tel. [illegible]

United L Theoso

334 Metropolitan Bldg.

SUNDAY MORNIN

"The Unkn

Wednesday, 8 P.M.—"Yo

Summer Reading Room Hours, 9 A.

Rev. E. Yogoda

Mount

Take "W"

New--Startli

[illegible] students of psychology will be interested to attend. Psychology and the Real Self. Why are Jails and Penitentiaries. Spiritual Power for Da

Enjoy These Unusua

FOUR TIMES Sunday—11: Monday— 8: Thursday— Friday— 8:0 (Save the

DR. WM. FRANK

CLYDE SHELDO

Symphony Hall, 23

FOUR GIANT

POWER AND WATER BOND PLEA ISSUED

Member of Survey Board Declares Growing Needs of City Demand Yes Vote

A. L. Sonderegger, who served as member of a board of engineers appointed by the Chamber of Commerce to investigate the water sources of Los Angeles two years ago, yesterday urged adoption of the power and water-bond issues which appear on the primary-election ballot the 31st inst., as a means of meeting the growing needs of the city for increased water and power supplies.

"In a growing city every line of activity expands, requiring with it development a steady program of expansion of the public utilities which the demands of modern life make essential.

"The $11,000,000 power-bond issue will enable a gigantic program of improvements, including an added development of 28,000 horsepower of electrical energy from the hydro-power plants, as well as construction of new receiving stations, and hundreds miles of high-tension lines.

"From MY personal investigations as an engineer I know that the city needs a greater water supply. Today we shall get a greater water supply from the Colorado River. At the same time there is only one place where it may be obtained, and that is in Owens Valley. Here the city can purchase additional water-bearing lands, developing the Aqueduct supply to its maximum.

"All improvements which the bond issues call for are essential to our city's welfare. The bonds should be voted. They will not increase the people's tax burden, as all carrying charges are to be met from revenues of the two departments."

TEN-FOR-ONE HENNESSEY LOSES WIFE

Divorce from Capitalist Rail Defrauder Granted on Cruelty Grounds

Mrs. Edna Hennessey, wife of Thomas M. Hennessey, so-called "ten-for-one" broker who figured prominently in a railroad merger scheme a year or so ago, was granted a divorce by Superior Judge [illegible] yesterday on grounds of cruelty.

Hennessey, according to testimony yesterday, had been showing attention to Mrs. Bertha Rose, and Hennessey, herself, testified that she found that her husband had bought Mrs. Rose a ring, an automobile and a piano costing $1000. She further declared that he had established a bank account for Mrs. Rose.

Hennessey, with Harry D. Rose, was convicted several months ago on a grand larceny charge, and at present is at liberty under a bond pending an appeal from the judgment against him. His domestic tribulations first came into the public light when he recently was made defendant in a $100,000 heart-balm suit filed against him by Alice Rose, husband of Mrs. Rose's suit, however, failed to come to trial.

FLAG DAY PERMIT ASKED

The City Council was asked yesterday by the Maywood Women's Club, through Mrs. F. W. Ackerman, secretary, for permission to hold a "flag day" in the Bell district, recently annexed to Los Angeles, on October 16. The proceeds of the "flag" sales are to be used to pay off the mortgage on the Maywood Women's Club house.

3 FREE LECTURES
PSYCHOLOGY and HEALTH
by
DR. G. A. BERSON
Eminent European Nerve Specialist and
PSYCHOANALYST
Sunday, August 22, 8 p.m.
"Your Mind—How it Works"
Monday, August 23, 8 p.m.
"Psychological Healing"
Tuesday, Aug. 24, 8 p.m.
"Developing Brain Power"
WALKER AUDITORIUM BUILDING
Lincoln Hall
730 South Grand Ave.

I.B.S.A. WEEK
G. Holmes Eaves
The World's Only Hope
TRINITY
DELIVERANCE
MAIL THIS NOW

CHURCH CATERS TO YOUTH

Young People Allowed to Choose Sermon Topics at South Park Baptist

Now in the history of Christianity has the social aspect of Christian work been so strongly and broadly emphasized as it is today. More and more the ministers and priests and church leaders, generally, are coming to realize that unless Christian ideals are practically applied to the lives of men and the welfare of society, they fail in that service to which they were intended they should be used.

Church and now president of the Southern Methodist University at Dallas, Tex.

"YOUR DAILY BREAD"

The problem of earning a living is not purely an economic and material one, according to Mrs. Leila Castberg, pastor of the Church of Divine Power, who declares that the possession of all good things is according to an eternal, spiritual law and who prophesies the day when poverty will be abolished through understanding and right living. Mrs. Castberg will preach at the Morosco Theater tomorrow morning on "Our Daily Bread." Sunday-school will be conducted at 9:45 a.m. at 833 So. Spring street.

"FINDING GOD"

Dr. Elmer E. Helms, pastor of the First Methodist Church, will preach at that church tomorrow morning on "Finding God in the Mountains of the Pacific." The subject for evening is "Finding God in the Oregon Caves." Preceding the evening sermon a chorus of 100 singers will give a program of favorite hymns.

ST. PAUL'S CATHEDRAL

Rev. William Cowans will be the preacher at St. Paul's Cathedral tomorrow morning, his subject being "As a Grain of Mustard Seed." The speaker in the evening will be Rev. J. A. Shirley of Dawson City, Yukon. The music tomorrow will be furnished by the Cathedral Male Quartet. The young men of the choir are taking a vacation in the San Bernardino mountains.

"EVENING WITH MILLET"

Illustrated studies of the world's great artists and their work are proving so popular at the Wilshire Boulevard Christian Church that Dr. M. Howard Fagan, the pastor, has announced "An Evening With Millet" as his subject for tomorrow evening's address. All of this master's work was not guided by the same force, according to the opinion of Dr. Fagan who believes that the creation of "The Angelus" was inspired by spiritual influence.

CHRISTIAN SCIENCE

A lesson-sermon on "Mind" will be read at 11 a.m. tomorrow at all Churches of Christ, Scientist, of Los Angeles, and will be repeated at 8 p.m. at all the churches except Fourth, Eighth, Twelfth, Fourteenth, Fifteenth, Sixteenth, Eight-

(Continued on Page 9, Column 5)

New--Startling--Vital!
students of psychology will be interested. Strangers invited. Thinkers should attend. Psychology and the Bible. Can Everyone be well? Feel fine! Why are Jails and Hospitals Filled? The Cause of Spiritual Power for Daily Living. Fear Banished.
Enjoy These Unusual Free Meetings:
FOUR TIMES
Sunday—11:00 A.M.
Monday— 8:00 P.M.
Thursday— 8:00 P.M.
Friday— 8:00 P.M.
(Save the Dates Now.)
DR. WM. FRANKLIN KELLEY
of the Psychology and Health Movement, the "Teacher of Teachers,"
and
CLYDE SHELDON SHEPARD
The Dramatic-Orator of the American Platform.
Symphony Hall, 232 So. Hill Street
FOUR GIANT HOURS.

United Lodge of Theosophists
304 Metropolitan Bldg., 5th and Broadway.
SUNDAY MORNING, 11 O'CLOCK
"The Unknown God"
Wednesday, 8 P.M.—"Foundation of Religions."
Reading Room Hours, 9 A.M. to 4 P.M. Closed Saturdays.

SWAMI YOGANANDA
Back from the East for a short trip
Speaks Sunday at 3 p.m.
Rev. E. A. Lohman, Cleveland, Yogoda Leader, Will Also Speak.
Special Music.
Sunday-school at 2 P.M.
Mount Washington Educational Center
Take "W" car on Broadway, get off at West Ave. 41.

Pacific Palisades
Three Miles West of Santa Monica
Interdenominational Conference
On the Christian Way of Life
11:00 A.M.—Rev. Frank Dell: "The Word of the Cross."
8:00 P.M.—Rev. J. W. Mahood on "Worlds to Win."
Rev. Mahood: "The Second Coming of Christ."
All Services in Rustic Auditorium—Everybody Welcome.
Special Music—Singing Led by Joseph Waugh.

UNITY AUDITORIUM
Grand Ave. at 9th Street
CHURCH OF THE PEOPLE.
MANLY P. HALL
SUNDAY, 10:45 A.M.
"The Five Greatest Books in the English Language"
Subject: "The Cipher in Shakespeare."
Manly P. Hall, (Graduate of Prague University.)
Mme. Alma Fernandez, will play their usual role.
Sunday, 4 p.m. at Woman's Club, 7076 Hollywood Blvd.
Reading at An Hour in the Celestial Empire."
Come and bring your friends. Silver Offering.

DR. E. W. KENYON
The man who makes Religion real.
Classes for all ages. Adult class by Dr. Kenyon.
Sunday School.
"Do All Believers Have the Holy Spirit?"
"The Value of Personal Experience."
"The Challenges of Christian Science?"
Also a class on Divine Healing. Subject: "How Can the Church Do Its Part in Personal Work." All Christian workers welcome.
Lectures on the Deity of Christ.
Taught by Dr. Kenyon on Tuesdays and Fridays at 7:30 P.M.
("U" or "V" Cars) Near VERMONT
UNITY CENTER OF CHRISTIANITY

Go To Church Sunday

Why You Should Go to Church

By Rev. M. Howard Fagan—Wilshire Blvd. Christian Church

Rev. M. HOWARD FAGAN
Wilshire Boulevard Christian Church

Every man is religious. Not all are willing to admit it, but the fact is, "man is a worshiping animal; he is incurably religious." Plato said: "It is religion more than any other one thing that differentiates man from the lower animals." There was a time when men were urged to "get" religion, as though it were some extraneous article that could be secured and added to one's possessions. Now we know every man HAS religion. Implanted within him by his Creator is the desire for communion with God. What he needs is to nurture, cultivate and develop the religious nature with which he has been endowed. For this purpose the church exists—to bring men to God through Jesus Christ. Every church in the community stands as a challenge to men to remember God and to develop their religious nature. No greater good can come to any man than that which comes to him through religion. The religion of Jesus Christ brings out the very best that is in man.

SUMMER PREACHERS
Rev. Morris R. Turk, Ph.D., D.D., of Portland, Me.
11 A.M. "Jesus Is a Constant Surprise"
The Wilshire Boulevard Congregational Church
Rev. Frank Dyer, D.D., Minister.
THE AMBASSADOR HOTEL SERVICE, 11 A.M.
ERNEST HOLMES, SPEAKER,
"CAUSATION AND CREATION"

First Congregational Church
845 S. HOPE STREET
REV. CARL S. PATTON, D.D., Minister.
11:00 o'clock—Dr. Patton's Subject
"The Homely Virtues"
Solos by John Smallman and Blythe Taylor.
7:30 o'clock
The Picture—"Rugged Waters"
Wednesday at 7:30, Dr. Patton's subject:
"DEATH"—a cheerful treatment of a supposedly doleful subject.

HOLLYWOOD CONGREGATIONAL CHURCH
Hollywood Blvd. at Sycamore Ave.
JAMES HAMILTON LASH, D.D., Minister.
9:30 A.M. Church School
11:00 A.M. Morning Worship. Sermon: "Jesus' Way"
REV. RALPH BAXTER LARKIN.

HEAR DR. CULBERTSON
MESA CONGREGATIONAL CHURCH, Corner 54th St. and 6th Ave.
11 A.M.—"LOST AND FOUND." 7:30 P.M.—"TRANSFIGURATION."

FIRST METHODIST EPISCOPAL
EIGHTH AND HOPE STS.
Elmer Ellsworth Helms, LL.D., Pastor
Organ Half Hour, 10:30 and 7:00. Chorus 100
11:00—"FINDING GOD IN THE MOUNTAINS OF THE PACIFIC"
7:30—"FINDING GOD IN THE OREGON CAVES."
Travelers and Tourists Especially Invited
30 Minutes of Los Angeles' Favorite Songs by Chorus of 100.

BOB SHULER PRESENTS
Dr. C. C. Selecman, Former Pastor of Trinity
TRINITY METHODIST CHURCH
(CORNER 12th and FLOWER)
11:00 A.M.—DR. SELECMAN SPEAKS
7:30 P.M.—BOB SHULER SPEAKS ON
"DANIEL IN THE FACE OF KINGS"
PRELUDE: TWENTY UNANSWERED QUESTIONS IN THE McPHERSON INVESTIGATION, NOW WANING.

PSYCHO-ANALYSIS
Sub-conscious; applied psychology; Sigmund Freud; Emile Coue.
Lecture by M. M. MANGASARIAN Aug. 22, 8 p.m.
FIRST UNITARIAN CHURCH
Religion should be subject to reason, not reason to religion.
925 S. Flower St.

The Evolution of International Co-operation
An address by the Rev. A. A. Stanley of New York City, at the
HOLLYWOOD UNITARIAN CHURCH
7300 Fountain Avenue, Corner Fuller Avenue, August 22nd, at 11 A.M.
Mr. Abel will speak over KNX at 6:30 P.M.

EVANGELISTIC TENT
3340 WHITTIER BLVD., LOS ANGELES
EVANGELIST W. E. PIETSCH WILL SPEAK:
SUNDAY, August 22, 2:30 P.M.
"SATAN, WHO IS HE?"
SUNDNAY, August 22, 2:30 P.M.
"THE DANGER CONFRONTING THE CHURCH"
Christians are urged to attend this service.
7:30 P.M.—"HEAVEN, AND WHO WILL BE THERE"
Under the auspices of the Christian Endeavor Society of the Church of the Open Door.
REV. D. L. COOPER, SPEAKER
Monday to Saturday.

LOS ANGELES BRANCH 1 OF THE CHRISTIAN SCIENCE PARENT CHURCH OF THE NEW GENERATION
holds services every Sunday morning at 11 o'clock in the Friday Morning Club Auditorium, 940 South Figueroa St. Sunday-school, 10 o'clock.
Lesson Subject: "Israel."
Reading Room, 328 Stock Exchange Bldg., 639 S. Spring St. Open Daily, 10 a.m.-4 p.m.

Announcement
The Church of the Indwelling Master will commence regular services at 11 a.m. and 8 p.m., Sunday, August 29. The Higher Thought Center is now open at 301 Broadway Arcade Bldg., 542 So. Broadway.
W. FREDERIC KEELER

THE CHRISTADELPHIAN ECCLESIA OF LOS ANGELES
Subject of lecture Sunday evening, August 22nd, at 7:30:
"THE PROBLEM OF PAIN AND DEATH: AND THE DIVINE SOLUTION THROUGH THE GOSPEL, WITH THE PERSONAL RETURN OF CHRIST TO THIS EARTH."
WOODMEN OF THE WORLD HALL, 1040 SOUTH GRAND AVENUE.
ALL SEATS FREE. NO COLLECTION.

Temple Baptist Church
"Center of the City"
Fifth and Olive.
Dr. Geo. W. McDaniel
In His Last Services, Will Preach:
11:00 A.M.—"The Church in Action"
7:30 P.M.—"DEPOSITS"
GREAT MUSIC
DR. RAY HASTINGS, Back from Sesquicentennial, at the ORGAN
Chorus Choir—Quartet—Hugo Kirchhofer, Director: Alice Lohr, Ralph Reily, Soloists.
Bible School, 9:20 A.M.

First Baptist Church
DR. JAMES A. FRANCIS, Pastor
1728 West 6th St. Take "D" Car.
ATTEND YOUR CHURCH REGULARLY
SUCH ATTENDANCE ASSISTS IN PRODUCING THE CHRISTIAN HOME—AND THESE HOMES ARE THE FOUNDATION OF ANY PROGRESSIVE AND ABIDING STATE OR GOVERNMENT.
DR. WILLIAM S. ABERNETHY
Pastor, CALVARY BAPTIST CHURCH, WASHINGTON, D. C.
WILL PREACH AT BOTH HOURS OF WORSHIP
11 A. M. "The Life Counts"
7:30 P.M. "Left Handed Folks"
MUSIC
QUARTET Alexander Stewart, Director. ORGAN RECITAL 7:10 P.M. David L. Wright, Organist.
BIBLE SCHOOL, 9:30 a.m. YOUNG PEOPLE'S SOCIETIES, 6:15 p.m.

South Park Baptist Church
Corner East 31st and McKinley Ave.
GORDON PALMER, D.D., Pastor.
Beginning Two Great Series of Sermons
MORNING WORSHIP, 11.
Questions of the Hereafter—"Does Death End All?"
EVENING, 7:30, BAPTISM.
Youth's Questions of Today—"Let's Get Married"
This series of sermons are being given at the request of a large number of Young People. They will be frank discussions of great themes.

Wilshire Baptist Church
BEVERLY BLVD. AND OXFORD AVE.
BRUCE V. BLACK, Preacher.
Morning Sermon—"A Wonderful Prayer"
Evening Theme—"Why God Keeps Still"
James Murray leads with half-hour of song service. A Spiritual Feast all day.

Holy Communion 7:45 a.m. St. Paul's Cathedral Sunday-school 9:30 a.m.
615 S. Figueroa St. (Downtown)
11 A.M. Rev. William Cowans Will Preach
Topic—"A GRAIN OF MUSTARD SEED"
7:45 P. M. Special Guest Preacher
REV. J. A. SHIRLEY of Dawson City, Yukon.

St. John's Episcopal Church
514 WEST ADAMS STREET. REV. GEORGE DAVIDSON, D.D., RECTOR.
Sermons Morning and Evening by the
Rev. Benjamin T. Kemerer of El Paso, Texas
HOURS OF SERVICES: 7:30 and 11:00 a.m. and 7:30 p.m.
Sunday-school (Summer Course), 9:30 a.m.

ST. JAMES' EPISCOPAL CHURCH
Wilshire Blvd. at St. Andrew's Pl. (Take "H" Car, Wilshire or Western Ave. Bus.)
The Rev. Ray O. Miller, S.T.B., Rector.
Services at 7:30 and 11 A.M.
SUMMER PREACHER—THE REV. DAVID R. COVELL.

LOS ANGELES EPISCOPAL CHURCHES
TRINITY CHURCH, Melrose and Berendo Sts.; 8, 9:30, 11 a.m.; 7:30 p.m.
ST. LUKE'S CHURCH, 1201 E. Vernon Ave.; 7:30, 9:30 and 11:00 a.m.; 7:30 p.m.
ST. ANDREWS, 2930 S. Brighton; 11 a.m.; Church School, 9:45 a.m.
ST. THOMAS (Hollywood.) Gardner and Hollywood; 7:30 and 11:00 a.m.
GOOD SHEPHERD, 937 W. 51st Place; 8:00 and 11:00 a.m.

Church of the Open Door
RADIO KTBI

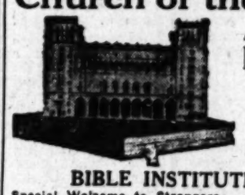

Acting Assistant Pastor, Rev. W. E. Pietsch
Rev. Norman B. Harrison
D.D., of St. Louis
11 A.M.
"The Church of the Witness Stand."
7:30 P.M.
"God's Message to You"
BIBLE INSTITUTE AUDITORIUM
Special Welcome to Strangers. 6th and Hope Sts.

LEILA CASTBERG
Church of Divine Power (Advanced Thought)
The anchorage of your modern faith, unhampered by creed or dogma. Christ's vital truths interpreted in a dynamic and powerful way.
MOROSCO THEATER
TOMORROW AT 11
"YOUR DAILY BREAD"
Sunday-school at 9:45 in City Club Building. Sacred Community Singing at 10:45 at Morosco. Morris Stoloff of the Philharmonic Orchestra, violin soloist.
EVERYBODY CORDIALLY WELCOME

GOSPEL HALL—1225 W. Jefferson St.
Sunday-school, 9:45. Breaking of Bread, 11. Gospel Preaching, 7:30. Prayer Meeting, Wednesday, 7:45 p.m. Bible Reading, Friday, 7:45 p.m. But God Commendeth His Love Towards Us, in That While We Were Yet Sinners Christ Died for Us.—Rom. 5 and 8.

—SERVICES BROADCAST OVER KNX—
"THE BASIC FACT IN CHRISTIAN THINKING"
(11 o'clock)
MILO F. JAMISON
"UNIVERSAL PEACE"
(7:30 o'clock)
HARRY RIMMER
1st. Presbyterian Church HOLLYWOOD.

Immanuel Presbyterian Church
Figueroa at Tenth
Ministers: Herbert Booth Smith, D.D., John A. Lonsinger.

Services at 11 A.M. and 7:45 P.M.
Rev. Charles Edward Bishop PH.D.
Professor of Greek, West Virginia University, Morgantown, West Virginia.
PREACHES AT BOTH SERVICES

FIRST PRESBYTERIAN, FIGUEROA AT TWENTIETH
Ministers: Hugh K. Walker and Paul C. Elliott
Rev. Paul C. Elliott Preaches at Both Hours.
11—"Masters of Life or Servants of the Mechanics of Living."
7:30—"The Longest Life and the Shortest Biography."
Popular Summer Sacred Concert—Music Unexcelled in the City
Baritone Solo—"O Saviour Hear Me" (Gluck).....Arthur Mers
Organ—"Serenade" (Macbeth).....William Killgrove
Duet—"I Waited for the Lord" (Mendelssohn).....Ingrid Boyd and L. Baker
Organ—"The Golden Wedding" (Gabriel-Marie).....William Killgrove
Alto Solo—"Abida With Me" (Liddle).....Ruth Foster Herman
Organ—"Slavonic Cradle Song" (Nevada).....William Killgrove
Quartet—"May the Grace of Christ" (Broome).....
Postlude—"Soldier's Chorus" (Gounod).....William Killgrove
EVERYBODY WELCOME

The Family Church with the Tower Clock

WILSHIRE PRESBYTERIAN CHURCH
Third Street and Western Avenue.
Ministers: John Albert Eby and Arthur Edwin Wake.
11 A.M.—REV. ARTHUR EDWIN WAKE Preaches on
"The Challenge of Faith"
Last of a series on "Worthwhile Challenges."
Anthem, "Still, Still With Thee" (Oley Speaks)
Bass Solo, "Gloria" (Buzzi-Peccia), by Percy E. Riker.
7:30 P.M.
The Picture: "The New Klondike"
Mr. Wake speaks on "Sound Investments."
Quartet, "Tarry With Me, O My Saviour" (Baldwin)
Edna Webb Keene, soprano, soloist.
William Ripley Dorr, Organist and Director.

YOU NEVER KNOW WOMEN
BUT
Are Not The Ways of Man Past Finding Out?
HEAR DR. G. A. BRIEGLEB
Sunday, 7:45 P.M., in sermon on
"You Never Know Men"
11:00 A.M.—"Matthew's Portrait of Christ"
Westlake's splendid quartet will sing at both services.
WESTLAKE PRESBYTERIAN CHURCH
Grand View, South of 9th St. (W. 9th St. cars.)

WEST ADAMS PRESBYTERIAN
1449 WEST ADAMS NEAR VERMONT AVENUE.
9:30 A.M.—Sunday School
11:00 A.M.—Rev. A. O. Elliott, San Diego
7:45 P.M.—Union Service

Wilshire Boulevard Christian Church
Wilshire and Normandie, take "R" car.
"The Church Where You Are a Stranger but Once"
M. HOWARD FAGAN, D.D., PASTOR
11:00 A.M.—MISSION HANDICAPS—
C. F. McCALL, Missionary to Japan
7:30 P.M.—AN EVENING WITH MILLET
The Pastor will give this illustrated study featuring the greatest of Millet's work—The Angelus.
9:30 A.M., Bible School. 6:30 P.M., Christian Endeavor.

"The Story Between the Testaments"
Sunday Evening Topic
S. J. MATHIESON, Pastor.
Bible School, 9:30—Morning Service, 11—Christian Endeavor 6:30
Evening Service, 7:45.
HOLLYWOOD CHRISTIAN CHURCH
1717 N. Gramercy Place. (Take Hollywood Blvd. Car.)

FIRST CHRISTIAN CHURCH
CHAS. R. HUDSON, Pastor. 11th at Hope St.
Worship and Sermon, 11 o'clock
"The Acceptable Year of the Lord"
WILLIAM C. CHEVERTON, Preacher.
Anthems, "Teach Me Thy Way" (Neidlinger)
Duet, "The Lord Is My Shepherd" (Smart)—Rosalie Phillips Miller, Hal Crain.
6:30—CHRISTIAN ENDEAVOR—6:30

CHRISTIAN SCIENCE
Sunday Services, 11 a.m. and 8 p.m.
Lesson-Sermon Tomorrow: "MIND"
Sunday School at 9:30 a.m. for pupils under 20 years of age.
The following Churches of Christ, Scientist, of Los Angeles, are branches of The Mother Church, The First Church of Christ, Scientist, in Boston, Mass.:
First Church—1344 S. Alvarado St.
Second Church—West Adams St., near Hoover.
Third Church—734 S. Hope St.
*Fourth Church—5206 Pasadena Ave.
Fifth Church—7197 Hollywood Blvd.
Sixth Church—4107 S. Broadway.
Seventh Church (San Pedro)—318 7th Street.
*Eighth Church (Gardena)—849 West 161st Street.
Ninth Church—433 S. Normandie Ave.
Tenth Church—926 W. 49th Street.
Eleventh Church—2912 Guirado St.
*Twelfth Church (Van Nuys)—836 Sylvan Street.
Wednesday Meetings, 8 p.m.
These meetings include testimonies of Christian Science healing.
*Thirteenth Church (Culver City)—3647 Watseka Avenue.
*Fifteenth Church—1800 South Gramercy Place.
*Sixteenth Church (Eagle Rock)—Women's Club House.
Seventeenth Church—4302 Santa Monica Blvd.
*Eighteenth Church—4501 S. Western Avenue.
*Nineteenth Church (Sawtelle) — 1873 167th Avenue.
Twentieth Church (Venice) — Corner Brooks and Second Avenues.
*Indicates no Sunday Evening Service.
DOWNTOWN READING ROOMS, FREE TO THE PUBLIC
Room 703, 354 S. Spring St.; Room 815, 210 W. 7th St.; Room 215, 617 W. 7th St.
FREE LECTURES ON CHRISTIAN SCIENCE
Peter V. Ross, C.S.B., of San Francisco, member of the Board of Lectureship of The Mother Church, The First Church of Christ, Scientist, in Boston, Mass., will lecture, as follows:
Thursday, Aug. 26, in Second Church of Christ, Scientist, at 8 p.m.
Friday, Aug. 27, in Third Church of Christ, Scientist, at 12:10 noon, given jointly by Churches of Christ, Scientist, of Los Angeles (which will be radiocast over KFI); and at 8 p.m. in the same edifice under the auspices of Third Church of Christ, Scientist.
No tickets are required.

OFFICERS
THE TIMES-MIRROR COMPANY
PUBLISHERS
HARRY CHANDLER, Pres. and Gen. Mgr.
MARIAN OTIS CHANDLER, Vice-Pres. and Secy.
FRANK X. PFAFFINGER, Treasurer
HARRY E. ANDREWS, Assistant General Manager and Managing Editor
DIRECTORS
Harry Chandler, Marian Otis Chandler, Frank X. Pfaffinger, Mabel Otis Booth, Harry E. Andrews.

Los Angeles Times

EVERY MORNING IN THE YEAR
DAILY FOUNDED DEC. 4, 1881—45TH YEAR

Average for every day of July, 1926..... 149,736
Sunday only average for July, 1926..... 207,000
Average every-day gain over July, 1925.... 8,321
Sunday only gain over July, 1925..... 13,343

OFFICES:
New Times Building, First and Broadway.
Branch Office No. 1, 621 South Spring Street.
Washington Bureau, 504 Hibbs Building.
Chicago Office, 360 North Michigan Avenue.
New York Office, 285 Madison Avenue.
San Francisco Office, 742 Market Street.
Seattle Office, 2321 White Henry Stuart Bldg.
Paris Office, 170 Rue Saint Honore.
In addition to the above offices, The Times is on file and may be found by European travelers at the office of the American Express Company, Paris.

LOS ANGELES (Loce Ahng hayl ais)

MEMBER OF THE ASSOCIATED PRESS
The Associated Press is exclusively entitled to the use for republication of all news credited to it or not otherwise credited in this paper and also all local news published here within.

The Times aims at all times to be accurate in every published statement of fact. Readers who discover any important inaccuracy of statement will confer a favor by calling attention of the Editorial Department to the error.

GIRLS MUST SWIM

It is proposed to make a new test of bathing beauties. They are to be expected to know how to swim. The idea of a bathing beauty having to go into the water is preposterous. Somebody is always trying to crab the show.

THE PLAY'S THE THING

Recently the King and Queen of England went to see American plays in London for two nights in succession. The first was "Lady, Be Good," and the second "Easy Virtue." It is a wonder that Queen Mary could be persuaded to go the second night. It isn't her sort of stuff.

THE GREATEST GIRL

Gertrude Ederle has been visiting her forbears in Germany and was received with great acclaim. She made a better fist at getting on British soil than the German armies or navies could a while back. She has provided a mark for the world to shoot at with little hope of hitting.

THE ROYAL MUSTACHE

The ex-Kaiser's barber is now in Omaha and says that it used to take nearly two hours a day to give the royal mustache its satanic twist. It virtually had to be put in splints and hung in chains over Wilhelm's ears. The upkeep of his historic mustache must have added considerably to Wilhelm's overhead.

THE RIVAL CLAIMANTS

The pioneers will smile at the manner in which this Young man is paraded as the especial and chosen champion of the Boulder Dam. With all this hullabaloo the only way he can make good is by slipping off some night with his trowel and building it himself. By election time he will be exploited as the discoverer of the Colorado River and the guy who dug the Grand Canyon.

BEAUTY AND CHIVALRY

Three hundred glamorous water babies in as many fancy costumes participated in a beauty contest at Long Beach Sunday for the glory of Southern California and gave the ex-Iowans a visual treat beyond compare. The day before Long Beach also entertained 50,000 Iowans at their annual picnic. The combination furnished the Hawkeyes a week-end that leaves them weak at both ends.

RUTHLESS WAR

According to a late bulletin the United States Army is in need of a lot of saxophone and trombone players. If the country is going to run a war on these lines there will be a hurry call from the League of Nations to make world protest. If civilization will not stand for poison gas, what will it say to batteries of organized bassoons? There should now be a world cry for real disarmament.

THE BLIGHT

Among other things, Senator Johnson charges Harry Chandler with retarding the growth of Los Angeles. In view of the figures recently made public by State Controller Riley showing that the growth of Los Angeles has broken all world records both in percentage increase and actual number of people added annually to its population, it is interesting to speculate upon what this luckless city might have grown to be by this time but for the blighting influence of The Times.

MORE CLOTHES

An English statesman of eminence has declared that feminine dress in America is more attractive than in Paris. It seems to be conceded that the rank and file of American women are the best dressed in the world. They have learned the trick and are carrying on. The fashion shows in New York and Los Angeles are undoubtedly as advanced and as engaging as anything the French capital can offer. Hollywood is showing the world how women can best make their charms effective.

IRISH WHISKY

The Irish say that the thrifty Scotch are doing all the smuggling to America when it comes to whisky. Their own distilleries are gradually disappearing. With a tax of $17.50 a gallon the stuff is beginning to be too expensive for popular use. The internal revenue from whisky has fallen in three years from $16,000,000 to $10,000,000 and it is evident that the higher the tax the lower will be the aggregate revenue. There is quite a movement now in favor of the reduction of the tax in order to bring more money into the treasury.

THE HOLY CITY

Now that they are zoning Jerusalem many pilgrims will protest against the business invasion of the holy places. But it is asserted that some of the tortuous streets will be straightened and widened and given into the keeping of the modern traffic cop. The religious and historical significance of the city will be preserved and the places of paramount interest retained, but it is asserted that the early seat of Christendom will be very much made over. The idea is to make it a real city according to modern lights. In other words, it is to have its face lifted.

YOUNG AND RICHARDSON

In a statement completely exposing the juggling of figures in which C. C. Young, Finn-McCabe-Johnson-Parrot candidate for Governor, seeks to blind the public to the facts concerning Gov. Richardson's economy record the State Board of Control has dealt a staggering blow to the candidacy of C. C. Young.

"Young," says the statement of this official body, "either is grossly ignorant of the business affairs of the State of California or he is deliberately attempting to deceive the people of the State."

And the Board of Control proves this assertion to the hilt. In the first place, the board points out, Young's "figures," which appear to show an increase in the cost of State government, fail to take into account the large sums raised by the gasoline tax and spent for highway maintenance, failing at the same time to charge the Johnson and Stephens administrations with the highway fund raised by bond issue, or credit the Governor with the interest and sinking fund requirements of these bonds. The Governor is not responsible, the board points out, for the number of automobiles registered in California or the amount of gasoline they consume.

Still another part of the "increase" is due to the increase in population and the fact that school expenditures are made on the constitutional basis of $30 per pupil in average daily attendance. Still another part is due to expenditures by the Legislature, salaries of judges and other expenditures authorized directly by the people, over which the Governor has no control. Still another portion is due to the increase in business of State departments maintained by fees, whose funds have no relation to taxation. Expenditures for combating the foot-and-mouth disease make up another portion of the increase, and in addition Young has made, the board declares, a direct error of $14,000,000.

Of course, $14,000,000 is small change to an organization which hopes to have the spending of $500,000,000 of the people's money to be raised in the socialistic and misnamed water-and-power scheme, being only about six months' interest on this amount. But the voters will recall that the present Governor has made no $14,000,000 mistakes, but has, on the contrary, established a treasury surplus of $15,747,000, the greatest and practically the only surplus in the history of the State.

The declaration of the Board of Control that Young's assertions are made either "through ignorance or demagoguery" seem to be fully borne out. The only change that might be suggested in this conclusion would be the omission of "either" and the substitution of "and" for "or."

The probability is that Young has swallowed wholesale a set of figures prepared for him by some member of the ring to which he is subservient and that he is so unfamiliar with State affairs and State finances that he does not know the difference, so anxious for office at any cost, including the loss of his own self-respect and any reputation he might have for veracity, that he does not care.

The complete failure of Young to point out any item of expenditure under the Governor's control, which has been increased during Gov. Richardson's term of office without the best of reasons therefor, is due to the fact that it cannot be done. Young should know, if he does not, that the Governor of California cannot be held responsible for expenditures which he cannot control and that these bulk into many millions yearly in this State. For general operating expenses of departments of which he appoints the heads, the Governor is responsible. That these have been cut to a minimum which makes the politicians squeal, and without impairing the service, is proved by the fact of Young's own candidacy.

If Finn, McCabe, Johnson, Parrot and the other politicians had not been hurt by the Governor's control of the pursestrings Young would not be running.

CLOSING THE FOREST

According to news dispatches, officials of the United States Forest Service are considering closing all national forests in California to public use until the present fire hazard is ended.

More than 1100 fires have burned over an area of 400,000 acres of government and private lands thus far this season. This is an appalling fire toll.

While it is true that the great bulk of the damage has been confined to the northern part of the State, Southern California appreciates what the burning off of mountain watersheds means. We have suffered severely from such losses in Los Angeles county in past years. This year we have been more fortunate because our county forestry and the local Federal forestry departments have co-operated in prevention work and in handling fires after they have broken out. Some measure of credit, no doubt, must be given the public also for this better showing. But the season has still a long time to go before the winter rains remove the fire hazard. The most dangerous part of the season lies ahead of us.

To close the national forests to pleasure seekers would work a great hardship not only upon the public, but upon hundreds of resort owners whose places of business lie within the national forest. Col. H. B. Greeley, head of the national Forest Service at Washington, expressed himself on this matter when he was in Los Angeles last year by saying that his department recognizes that the forest belongs to the people and that they are entitled to use it as their playground. But he also pointed out that these same people are dependent upon the mountain areas or their water supply and that, if the watersheds are burned off, not only is the water supply lost, but great damage results from floods. He declared that, if the pleasure seekers cannot use the national forests without setting fire to them, the forests must be closed to public use.

Resort proprietors and property owners in the Angeles Forest recognize this and make every effort to prevent fires. But one fool at large in the mountain brush district can in a few minutes undo weeks and months of vigilance on the part of an army of conscientious people seeking to prevent fire.

Already a no-smoking order has been issued, applicable to the Angeles National Forest, except in stated districts. If we wish to keep our forest open to the public it behooves us to redouble our efforts to prevent an outbreak of fire. Nobody wants the forests closed, nor do we want them burned up.

UNSAVORY

The political pot defies the laws of cookery. As soon as it begins to boil all sorts of unsavory odors fly out of it.

That Thrilling Moment

[Copyright, 1926, by Public Ledger]

THE HOUSE ONE BUILDS

Highly commending the artistic and distinctive architecture adopted by Southern California, the Saturday Evening Post, in an article called "California's War on Ugliness," calls attention to the reversion to the old Spanish types ruling the ideas of our Los Angeles builders during the past two decades and has a good word for the architectural improvement to be noted in other cities of the Golden State. Santa Barbara receives a fine tribute to its new structural beauty as seen in its main thoroughfares since its recent period of reconstruction. The work has been done under the guidance of the architectural board of review of the Community Arts Association, of which J. E. White is chairman. To this board the business men of Santa Barbara have submitted plans of reconstruction or remodeling, and the architects of the board have suggested, argued, altered and otherwise labored so that the entire business section of the city might present a harmonious whole along California-Spanish lines.

An occasional resident strenuously objected to the idea of using the improved architecture, saying he wanted something purely American, which, as the Post writer says, was generally "a Des Moines Queen Anne." After a brief argument such an objector was soon brought into line. The result, when the spring of 1926 arrived, was that State street had been made over and now possesses a rare beauty and charm. The general effect is that of irregular white facades, embellished with occasional wooden balconies and colored sailcloth awnings. Fewer flaring signs are to be seen there than in most cities, and many of the shops glow with white floods of indirect lighting.

"If the spirit of the Community Arts Association goes abroad in the land," remarks the Post, "the cupola era is doomed. With the experience of Santa Barbara as a model no community of intelligence and determination needs to despair of recovering at least a part of the beauty and the architectural heritage that the stupid, careless and ignorant people of the cupola era did their best to wreck for themselves and for posterity."

Most California cities of any pretension are far ahead of those of the East in the matter of architecture. This is largely due to the mission renaissance. For a long time California was as badly false-fronted and gimcracked as other States, but by the strenuous exertions of a little band of artists and architects who saw beauty in the Spanish structures left by the old padres a change gradually has been wrought. Some of the most beautiful houses in all the West are seen in Los Angeles, especially on the Hollywood hillsides, where the old Spanish and pueblo lines have been adopted with fine architectural effect.

Our local home-builders have learned that tasteful architecture does not flaunt itself and, like tasteful clothing, is not expressed in fancy. And it is becoming a recognized fact that the house one builds, like the apparel one wears, oft proclaims the man.

SAVE YOUR SHARKS

Englishmen have formed a company for the purpose of catching sharks for commercial profit. When the shark is brought into the market he becomes a valuable asset. Besides the meat, the skin of the shark furnishes a fine grade of leather. It is valuable for boots, shoes, traveling bags, belts and novelties. The Chinese are crazy for the fins of the shark and look upon them as an edible delicacy. Glue, dyes, insulating devices and curios are also provided by the shark. After everybody else is through there is still the discard to be used as fertilizer.

THE SWIFTEST EVER

In the Scientific American there is description of a fly of the Cephenemyia species that is capable of journeying at a speed greater than 800 miles an hour. Nobody ever saw a fly fly as this fly flies. Whenever our humans seem to acquire all records for speed somebody digs up a new mark to shoot at. Our aviators are capable of running down all known birds, but here is a fly to fly against.

FADDISTS TO THE FRONT

Bizarre effects in art make a strong appeal to a certain order of minds. One would have thought that the fad for these weird productions would have run its course by this time, but they seem to be gaining in vogue.

Impressionists are to the fore in France, and the craze for even the vaguest of their work has attacked even those who formerly were considered competent judges. In the eyes of these "art lovers" a few swipes and smudges often represent something wonderful. The story is told that in Paris recently some art students who had vainly tried to have their work accepted for exhibition in a certain gallery in that city tied a brush to a donkey's tail and let him switch it on a canvas. When the "picture" was finished an appropriate title was given it and it was duly accepted by the art committee.

Weird obscurity seems to be in vogue in certain "advanced" groups of literati in this country. Drivel and drool classed as poetry are in high favor with them. Recently a poet of standing who scorns such stuff confessed that he had jumbled up a lot of high-sounding words, with little reference to sequence and none to meaning, attached a pseudonym to it and sent his precious production to a highbrow magazine, the editor of which snapped up the "poem" and clamored for more from his newly discovered genius.

But these examples do not prove that there does not remain in the world discerning minds and really competent judges of art and literature. It merely proves the existence of the undiscerning and the incompetent, who do not know and never can learn that willful ambiguity is not literature and trickery, however clever, is not art.

VOICE OF WYOMING

The Democrats of Wyoming have renominated Gov. Nellie Tayloe Ross without a struggle. Named originally to succeed her dead husband she is now journeying under her own power. She seems to have done better than Miriam Ferguson of Texas, but it must be remembered that Wyoming was the first State in the Union to give women the vote and political equality.

LAMENT OF A MOTORIST

By James J. Montague.

I like the little hidden nooks
Where blue birds pipe their song,
And leaping, dancing, crystal brooks
Are splashing all day long.
I like the fragrance in the air
The scent of rain-damp soil—
I long a while to tarry there
Forgetting care and toil.
But I shall never take my ease
Where birds and brooklets play
For all the lovely spots like these
Are off the broad highway.

I like the little mountain dells
Where flowers linger late,
Where human fancy never dwells
On greed or haste or hate.
The quiet pines their branches rear
Up toward the quiet sky—
And whisper softly in one's ear
When vagrant winds go by.
But never shall I hear them sigh
As I lay down my load—
For such oases never lie
Beside the paved high road.

I like the placid river bend
Where swallows dip and pass,
And solemn dappled cattle wend
Their way among the grass.
I like to listen to the swish
And see the silver gleam,
When now and then a wakened fish
Comes leaping from the stream.
But never, never may I make
My nest in such a bower—
For I my homeward way must take
At forty miles an hour.

[Copyright, 1926, by the Bell Syndicate, Inc.]

NEW ROLE FOR Y. W. C. A.

BY FRANCES DUNCAN

Profanely speaking, it looks as if the Y.W.C.A. were "jazzing up" a bit. At the recent conference in England at Oxford, whither went a worthy delegation from New York of noted Young Women's Christian Association aiders and abettors, one of the matters considered was how might they expedite the emigration of worthy young women to those countries pitifully deficient in the proper balancing proportion of women and appallingly overstocked with men. It is a twentieth-century echo of Sir Edwin Sandy's idea when he persuaded adventurous damsels to take pity on the wifeless plight of the Virginia colonists, supply their lack and thereby undoubtedly furnish many a colonial dame with a great-great-grandmother.

But Sir Edwin's idea worked well. It is an illuminating fact that hasn't been dwelt upon overmuch that pioneering in itself is a marvelous tonic, that, irrespective of the moral and ethical make-up of the folk who engage therein, the mere necessity of pitting themselves against primitive conditions not unfrequently brings out admirable qualities which the more effete civilization left dormant. The men who came over as indentured servants or were malefactors bound out to serve a certain number of years often turned out quite as well as the cavalier. Australia began as a penal colony. The mutineers of the ship Bounty founded a colony which was a model of godly excellence—some forty years after.

And it is barely possible that some misbehaving young person blessed with an overexuberance of vitality might make a better helpmate for a South African rancher or an Australian sheep raiser than the more decorous sort that we commonly associate with the Young Women's Christian Association.

But it is a step. Hitherto, as far as one could observe, it has been celibacy that the great associations have encouraged. For bachelor and spinster the convenient and inexpensive rooms, the cafeterias and swimming pools. No sooner did any hopeful couple marry than the kindly shelter and encouragement were gone. For them the real estate agent and plumber and furniture on the installment plan, the grocer and butcher. Theoretically the beauty of the Christian home, but practically a constant demonstration that it was far more comfortable to remain single. The opinion being like St. Paul's "She that marrieth doeth well, but she that marrieth not doeth better." Now it would seem that Ruth is in the ascendant—not the masculine Ruth of the baseball fields, but she of the barley fields—the Ruth who adventured to a far country (properly chaperoned by her mother-in-law) and there found the goodly land owner; offered herself to him just as any progressive damsel of the twentieth century feels at liberty to propose to the man of her choice, leap year or not—married the admirable Boaz and lived happily ever after. But the adventure and the idea were the damsel's.

ENFORCED PENANCE

A colored parson, calling upon one of his flock, found the object of his visit out in the back yard working among his hen coops. He noticed with surprise that there were no chickens.

"Why, Brudder Brown," he asked, "whah'r all yo' chickens?"

"Huh!" grunted Brother Brown without looking up, "some fool lef' de do' open an' dey all went home."—[Exchange.

Bathing Suit Haim

Miss Vassar Pan of Nashville, Tenn., was awarded $7000 against the International Magazine because it pictured her in a one-piece bathing suit without her authorization.

LETTERS TO The Times

[Name and address of writer must accompany all letters for this column. Letters of a personal nature or involving contentious religious questions are not acceptable.]

View of a Democrat

LOS ANGELES, Aug. 16.—[To the Editor of The Times:] While I do not always accord with your political views, sometimes violently opposing them and then again warmly advocating them, I am more than pleased, knowing your earnest honesty of purpose in such matters, to be whole-heartedly with you on at least one of your candidates at the ensuing primaries.

Although nominally a Democrat, I have this year registered Republican solely that I might have an efficient and effective voice in the primary nominating vote and largely that I might cast that vote for the nomination of my friend of many years, Senator Shortridge.

As much as I would like to see Southern California represented directly in the United States Senate and as highly as I personally regard Bob Clarke, I cannot stomach him politically, as I feel that he is largely dominated by Hiram Johnson and that in his opposition to the World Court (which is, of course, merely a vote-getting pose and an utter futility) he is attempting to discredit the administration of one of the best Presidents we have had in a generation, President Coolidge, for whom, although, as I have said, I am a nominal Democrat, I not only voted but, through the press of California, urged and I think secured the votes of many Democrats.

W. H. ANDERSON.

Through European Eyes

LOS ANGELES, Aug. 19.—[To the Editor of The Times:] Is it taking the side of the debtor nations to hint that during the World War our press and government gave the people of England, France and Belgium good grounds upon which to build their fond hopes of a cancellation of those debts? How could the people over across the Atlantic know that we were indulging in an emotional jag and didn't mean one-tenth of what we said? The cynic may doubt it, but there is gratitude in the human heart! Europe has felt and shown that emotion for what we did in the past.

For Europe the war was a deadly life-and-death struggle; for us a parade, and a stage melodrama. We got an emotional thrill, Europe the deadly thrust of a dagger! Let America live up to her ideals and sacrifice her material interests—a sacrifice worthy of the finest traits in our character. E. H. G.

The Forbidden Name

LOS ANGELES, Aug. 13.—[To the Editor of The Times:] Some thirty members of the Women's Missionary Society of a small Baptist church were yesterday enjoying together their annual picnic in the park at Sycamore Grove. After dinner they had a quiet devotional service, without singing, and then listened to an address by a missionary just returned from China. She had not been speaking very long before a man, who appeared to be the care-taker, came up and called one of the ladies aside. Showing a printed copy of a city ordinance, he stated that religious meetings were not allowed there. It was explained that the speaker was simply giving an address on missionary work in China. "Well," said the man, "a lady passed by and reported to me that she heard the words 'the Lord Jesus' used!" He finally consented to allow the meeting to go on if all religion was kept out of the talk.

Has it come to this! If the Christians of China should learn that one who had told them that God had "given His Son a name, which is above every name" was silenced in Christian America because she had mentioned that name they would reflect that heathen China was not so intolerant as that.

A few months ago there was a gathering of missionaries in Westlake Park, where, after a picnic dinner, veteran missionaries told of the triumphs of the cross in foreign lands. There is to be a similar gathering in the park in Sycamore Grove next month. Will it be possible for the speakers to avoid all mention of that forbidden "Name"?

GEORGE CAMPBELL.

GLAD HE FELT THAT WAY

Talking about financiers being tackled when undefended, the writer was walking out of the international banking house of Kuhn, Loeb & Co. in company with Jacob H. Schiff one afternoon, when a poorly dressed, rough-looking six-footer brusquely stepped in front of the veteran banker and, in deep voice, asked, "Are you Jacob Schiff?"

Mr. Schiff looked at the man and then at the writer. "Are you Jacob Schiff?" the intruder again demanded.

"If I were Mr. Schiff, what of it?" asked Mr. Schiff.

"Are you Mr. Schiff?" the fellow repeated, more gruffly than before.

The aged banker didn't know what to say or do. He started to walk away.

The six-footer grabbed him by the hand: "I think you are Jacob Schiff," he said, "and, by—, I want to tell you that you are all right."

Mr. Schiff, manifestly relieved, shook hands and smiled. "I am glad he feels that way," he remarked when the man was gone!—[Forbes Magazine.

NOT A CANNIBAL

A miserly old man visited one of his relatives uninvited. One morning his little niece approached him unexpectedly with the indignant question: "Uncle, are you a cannibal?"

The old man was startled, and said:

"No, of course not, my dear, but what makes you ask such a question as that?"

The little girl replied:

"Oh, I thought you must be, because mamma was saying this morning just before you came that you always lived on your relatives."—[Exchange.

PEN POINTS

Forestry, like charity, should begin at home. Plant trees around to start the house. They will grow while you sleep and add value to your property faster than any other single feature.

We'd rather be present when the first man catches a pig flying from an airplane.

We are a hard lot to please, and those who secure the best results in fishing if they could.

It isn't necessary to be a millionaire. Just spread out the lunch and he'll come to you.

Many fine fellows graduate in June and already many of them have learned not to crush their fingers when they shake hands.

There is now a special outfit for all popular sports, except rocking.

The hard part of many jobs is the getaway.

The names of Pullman cars are idiotic until you read the list of summer cottages.

A lot of men think they are overcoming temptation when they are merely fearing the will to do it out.

It may not indicate anything, but the leading clamorers for Philippine independence are married men.

There are signs in the air that an attempt to boost the price of sugar. It is predicted that the sugar beet crop will be short this year.

Once everlasting peace is established men can still get a thrill wearing gaudy uniforms in parades.

The only things many men can do and keep loyal to him are a good woman and his stomach.

If he's out to lunch and comes back in two hours he is called executive.

A democratic land is one in which almost everybody can get a job by snubbing somebody.

America imports more ideas than any other country and probably develops more kinds per person.

Correct this sentence: "He said the man's breath stunk and that money I promised to pay him today."

Two misguided girls did not permit their feelings of dismay to trouble them when they were hearing out counterfeit groans and the language of the female inmates of the County Jail.

True friends are those who will go to your talk even when you don't say anything.

When parents do for their children the children will not do much for themselves.

A man always tells his wife what he doesn't care what she does think—but he does.

Some men never accomplish anything because they always want to boss some other fellow's job.

The average man would rather give a dollar to a cause than have his wife make 75 cents' worth of fancy work for it.

RIPPLING RHYMES

INVESTMENT

I bought a lot some years ago
In Jimtown-by-the Ditch;
The man who sold it said, "By Joe,
this deal will make you rich.
The city's growing out this way,
a boom is coming on,
and you will soon behold the day
when you can name your price."
It grieves me much to sell at last,
it seems like burning bridges,
but creditors, incensed and fast,
are hard upon my trail.
So I must sacrifice this ground on which
I hoped to build, that I may be
chased around by bailiffs, writs
and stones, triangular and round.
It set me back a thousand bones,
I believed it cheap and fair,
but people came and built their homes
some homes, fine dwellings
of brick and frame, with green and
yellow domes. The lots were
in demand, some sold
three times or twice, but my fine
property was banned by all who
heard the price. "It is too hard to sell,"
buyers said, "it is too hard to get,
it's useless arguments to plead,
we're other lots to select."
So it to pasture goats or some
vagrant band; we could not get
a dozen groats for such a
land.", Still, still I own it,
cant lot and view it fondly
tears, and paying taxes
hot, as it has done for years.
offered it to many men,
in dulcet tones, but I
many cents as it has cost
"Buy real estate," the
say, "buy lots the
it is the graft
in this you can't
even in so sure a
prophetic gift; will
way swing or will it
If one can answer
nundrums such as
him blow his
han properties.
could sell the
sand bucks I'd
take a shot at
ducks.

eat PEP
nd be peppy!
PEP
builds you up. Puts you on your toes. A ready-to-eat cereal. With wondrous flavor. Your grocer has PEP!
Kellogg's
PEP
E PEPPY BRAN FOOD

Women's Daintiness
Under the most trying hygienic handicap now assured. NEW way offers true protection—discards like tissue.

SHEET knocks, sheerest gowns . . . wear them now any day, any where, without a moment's doubt or fear!
The uncertainty and insecurity of the old-time "sanitary pad" has been ended.
Most women now use "KOTEX" . . . a new and remarkable way.
Five times as absorbent as ordinary cotton pads.
Deodorizes, thus ending ALL danger of offending.
Discards as easily as a piece of tissue. No laundry. No embarrassment.
Obtainable at all drug and department stores simply by saying "KOTEX." You ask for it without hesitancy.
Costs only a few cents. Proves all ways a needless risk. 12 in a package. In fairness to yourself, try it.
KOTEX
No laundry—discard like tissue

to be sure of your Mayonnaise use PLATO
MADE BY THE MAKERS of PANCRUST

PEN POINTS

Forestry, like charity, should begin at home. Plant trees when you start the house. They will work while you sleep and add value to your property faster than any other single feature.

We'd rather be present when the first man catches a pie hurled from an airplane.

We are a hard lot and most of those who scorn the lazy would go fishing if they could.

It isn't necessary to go to the ant. Just spread out the picnic lunch and he'll come to you.

Many fine fellows graduated in June and already many of them have learned not to crush rings on fingers when they shake hands.

There is now a special costume for all popular sports, except rocking.

The hard part of easy money is the getaway.

The names of Pullman cars are idiotic until you read the names of summer cottages.

A lot of men think they are overcoming temptation when they are merely fearing the wife would find it out.

It may not indicate anything, but the leading clamorers for Philippine independence are married men.

There are signs in the office of an attempt to boost the price of sugar. It is predicted that the sugar beet crop will be short this year.

Once everlasting peace is established men can still get a kick by wearing gaudy uniforms in holiday parades.

The only things man can show and keep loyal to him are a dog, a woman and his stomach.

If he's out to lunch and will be back in two hours he is called an executive.

A democratic land is one in which almost everybody can get a job by snubbing somebody.

America imports more nuts than any other country and probably develops more kinds at home.

Correct this sentence: "He said the man's brother-in-law, that money I promised to pay back today."

Two misguided girls did not permit their feelings of decency to trouble them when they were passing out counterfeit greenbacks, but their sensitive souls are shocked by the language of the female inmates of the County Jail.

True friends are those who listen to your talk even when you don't say anything.

When parents do too much for children the children will not do much for themselves.

A man always tells his wife that he doesn't care what the neighbors think—but he does.

Some men never accomplish anything because they always want to boss some other fellow's job.

The average man would rather give a dollar to a cause than have his wife make 75 cents' worth of fancy work for it.

RIPPLING RHYMES

INVESTMENT

I bought a lot some years ago, in Jimtown-by-the Ditch; the man who sold it said, "By Joe, this deal will make you rich. The city's growing out this way, a boom is coming ice, and you will soon behold the day when you can name your price. It grieves me much to sell this lot, it seems like burning kale; but creditors, incensed and hot, are hard upon my trail. So I must sacrifice this ground on which I hoped to build, that I may not be chased around by bailiffs, when filled." It was a place of weeds and stones, triangular and sloping, it set me back a thousand bones and I believed it cheap. And all around it people came and built their homes, some homes, fine dwellings made of brick and frame, with green and yellow domes. The lots nearby were in demand, some sold three times or twice, but my fine property was banned by all who had the price. "It is too hard to find," buyers said, "it is too hard to find, it's useless arguments to plead, we've other lots to mind. It's only fit to pasture goats or some such vagrant band; we would not give a dozen groats for such a piece of land." Still, still I own that vacant lot and view it through my tears, and paying taxes keeps me hot, as it has done for years. I've offered it to many gents, I've talked in dulcet tones, but I can't get as many cents as it has cost me up to date. "Buy real estate," the wise men say, "buy lots the whole day long; it is the graft that's sure to pay, in this you can't go wrong." But even in so sure a thing as realty prophecic gifts will populate the way swing or will it from me split? If one can answer to himself or nundrums such as these, oh, let him blow his hoarded pelf for urban properties. Meanwhile if I could sell the lot that cost me a thousand bucks I'd buy a swamp and take a shot at raising canvas-backed ducks.

Copyright, 1926, George Matthew Adams.

HAS APPEAL TO YOUNG FOLK

... Policemen and ... in Attendance

... Wiggly Girls Present ... Delightful Program

... Show Interest in ... Talks by Jay Dutter

BY UNCLE JOHN

... side of life with an ... to children emanated ... desks of KHJ last night. ... E. Foley, beloved poet, ... hour christened "Uncle ... and with Capt. C. F. Jack... the police department, Capt. ... of the fire department, ... Hoffman, poet and in... ... in touch with ... our unseen audience ... closest attention.

... has not at some time ... of being a fireman on top ... hook-and-ladder or a "jolly ... the hall, and who has not ... to love the beautiful writ... ... greatest poets of the ... Billy Boy Lord, "Police ... was the proud escort of ... and Roberta Bush, ... whose father and three ... in the local fire depart... ... the husky hand of ... and let him into the ... of the other perks. All were ... and happy, which, in ... human side of successful ... before the microphone.

... patter and songs ... children found a de... during the hour in ... of the Piggly Wiggly Girls, ... up back their place as ... the dependable organi... of food broadcast.

... ON AIR

... Brigham, "Fighting ... "pop" Little Cath... "Orphan" of Radio... Band, 13-year-old ... and the 7-year-old twins, ... and Helen Collins, in ... song, completed the pe...

... was on the 8 o'clock pro... for almost half an hour, ... upheld the genuineness of ... and the broad scope ... understanding of life. Quite ... departure from his many ... in The Times' studio, ... Bonham gave musical read... ... numbered his artist pu... ... Dot Street sang ... the Merry Widow, and ... the My Way," by William ... Gorman, "Sing Me to ... Old-time popular num... ... I Love the World Be... ... promoted with soloistic ac... ... by Mona Content. Wil...

Eat PEP
... be peppy! PEP
... kids you up. Puts you ... your toes. A ready-to-eat cereal. With wonderful flavor. Your grocer has PEP!
Kellogg's PEP
PEPPY BRAN FOOD

Women's Daintiness

Under the most trying hygienic handicap now ... NEW way ... true protection ... towards like these.

KOTEX
... Sure of ... Mayonnaise
PLATO
... BUY BY THE MAKERS OF PANCRUST
WALT MASON

Music of Old Mexico Over KHJ

PERLE R. DAVIS, PIANIST. CHARLES WAY, BARITONE. BILLY LORD, POLICE COMRADE, AND CAPTAIN C. E. JACKSON OF WILSHIRE STATION. GOOD FRIENDS

liam McDougal, Scotch comedian, evoked many a laugh from the visitors' gallery as he sang Harry Lauder's songs with a bevy of young ladies grouped about him.

LORRAINE PECK PLAYS

Four piano solos were played by Lorraine Peck, "Bous Bois," by Staub, "Orientale," Cui, "Prelude in C Minor," Cserwonky, and "Prelude in C Sharp Minor," Rachmaninoff, demonstrating her wide range in musicianship. Grace Currey called on Mr. Foley to mention some of his favorite pieces and without hesitancy played them on her harp. They were old-fashioned numbers to which she adds a personal touch of interpretation seldom found on this instrument. Whistling is difficult to broadcast, but Marjorie Mason was successful in her endeavors last night.

Ranchers of the Southwest have indicated through the mail their interest in a series of weekly talks being given by Mr. Jay Dutter of the California Dairy Council, who, last night discussed "The Birth of the Dairy Industry in the United States." Rev. Hirsam L. White of the Southern California Congregational conference, gave the Scripture reading, and the noontime program was carried by the Los Angeles Railway Orchestra, assisted by Art Goodstein, blues singer.

K-H-J The Times

AND OTHER LOCAL STATIONS

TODAY'S PROGRAM

12:30 to 1:30 p.m. News items. Weather report. Program, presenting the Stewart-Warner Trio; Perle B. Davis, pianist; Madge McConnell and her ukulele; Pat Lee, blues singer, and Fred Wesley, in popular songs.

1:30 p.m. Art Pabst in a half-hour of music.

6:30 to 7:30 p.m. Children's program, presenting Nancy Nolen, 11-year-old singer; Nona Clapp, "Sunshine Fairy;" Rosetta Lewin, 4½-year-old reader; Bobby Roberts, 14-year-old saxophonist; Arthur L. Sisson, 8-year-old reader; Ruth Sherman, 11-year-old reader, and Arthur Stevens, "King Arthur of KHJ."

7:30 p.m. Scripture reading by Mrs. May Hughes, second reader of the Nineteenth Church of Christ, Scientist.

8:00 to 10:00 p.m. News items. Sport resume. Program, presenting Mr. and Mrs. Benjamin F. Sears, old-time fiddler and pianist; Jose Arias's Mexican Entertainers; Charles Way, baritone; Mammy Lou of KHJ; Lolita Mahn, violinist and Mona Content, concert pianist. Karl Brandenburg, tenor.

TODAY'S SCHEDULE

/ to 8 a.m.

KNX (337)—Morning gym class.
KFWB (252.8)—Daily dozen exercises.
KNX (337)—Good thought service.
KFWB (252.8)—Physical culture exercises.
KHJ (405.2)—Setting up exercises.

8 to 9 a.m.

KNX (337)—Inspirational talk; time signals.
KFWB (252.8)—Devotional hour.
KYAB (360)—Prayer service.

9 to 10 a.m.

KNX (337)—Shopping news.
KYAB (360)—Bought hour.

10 to 11 a.m.

KNX (337)—News Cries. Educational talks.
KFSG (272.1)—Sunshine hour.
KPO (428.3)—Livestock information; weather.

11 a.m. to 12 Noon

KFSG (272.1)—Monday musicale.
KGO (361.2)—Luncheon concert.
KPON (252.4)—Music.

12 Noon to 1 p.m.

KHJ (405.2)—Studio program. News items.
KNX (337)—Leitzbier's Arcade Cafeteria orchestra.
KPO (428.3)—Time signals; orchestra.
KGO (361.2)—Time signals. Weather reports.
KFDM (220)—Merchants' hour.
KFWO (211.1)—Music.
KFRC (268)—Noon concert.

1 to 2 p.m.

KNX (337)—The Book Worm.
KFSG (272.1)—Fairmont Hotel orchestra.
KGO (361.2)—Stock reports.
KFRC (268)—Orchestra.
KMTR (256)—Talk.
KHJ (405.2)—Art Pabst.

2 to 3 p.m.

KFSG (272.1)—Gray Studio program.
KNX (337)—Radio matinee.
KFRC (268)—Inspirational hour.
KPON (252.4)—Municipal band concert.
KPO (428.3)—Baseball, play by play.
KGO (361.2)—Music.

3 to 4 p.m.

KNX (337)—Radio matinee.
KFRC (268)—Children's orchestra.
KPON (252.4)—Municipal band concert.
KPO (428.3)—Baseball.
KGO (361.2)—Music.

4 to 5 p.m.

KNX (337)—Talk.
KPON (252.4)—Press-Telegram news.
KPO (428.3)—Musical concert.
KGO (361.2)—St. Francis Hotel orchestra.

5 to 6 p.m.

KNX (337)—Leitzbier's Arcade Cafeteria orchestra. The Town Tattler.
KFO (458.2)—Children's hour stories.
KPON (252.4)—Orchestra.
KFI (467)—Orchestra.

6 to 7 p.m.

KHJ (405.2)—Children's hour program; Biltmore Hotel, Orpheus Trio.
KNX (337)—Travelogue; Atwater-Kent orchestra.
KFRC (268)—Program.
KFWB (252)—Dinner hour concert.
KMTR (256)—Press Agent hour.
KPON (252.4)—Organ recital, Orchestra.
KPO (428.3)—Stock markets; States Restaurant orchestra.
KGO (361.2)—Dinner concert. News Items. Weather.
KFGZ (254)—Dinner concert.
KFRC (268)—Music.
KFWO (211.1)—Music.
KFI (467)—Nightly Doings. Travelogue.

7 to 8 p.m.

KHJ (405.2)—Children's hour continued. Educational talk.
KNX (337)—Program.
KFWB (252.8)—Services.
KMTR (256)—Program.
KFOF (232.4)—Feature program.
KPO (428.3)—Talk.
KFSD (245.9)—Orchestra.
KFI (467)—Orchestra.
KFWO (211.1)—Band.
KFRC (268)—Ad period.
KYAB (360)—Shopping hour.

8 to 9 p.m.

KHJ (405.2)—World news items. Nightly sport resume. Times de luxe program.
KNX (337)—Sponsored program.
KFWB (252)—Studio program. News Items.
KPSG (272.1)—Evening services.
KMTR (256)—KMTR concert hour.
KFGZ (254)—Sponsored program.
KFRC (268)—Courtesy concert.
KFON (232.4)—Band.
KPO (428.3)—Music.
KGO (361.2)—Courtesy concert.
KPEN (215.8)—Star-News program.
KFSD (245.9)—Program.
KFWO (211.1)—Band.
KFRC (268)—Orchestra.
KFI (467)—Music.

9 to 10 p.m.

KHJ (405.2)—Times de luxe program.
KNX (337)—Sponsored program.
KFWB (252)—Studio program.
KFSG (272.1)—Evening services.
KMTR (256)—KMTR concert hour.
KFGZ (254)—Sponsored program.
KFRC (268)—Courtesy concert.
KFON (232.4)—Band.
KPO (428.3)—Music.
KGO (361.2)—Courtesy concert.
KFEN (215.8)—Star-News program.
KFSD (245.9)—Program.
KFWO (211.1)—Band.
KFRC (268)—Orchestra.
KFI (467)—Music.

10 to 10:30 p.m.

KHJ (405.2)—Times de luxe program.
KNX (337)—Sponsored program.
KFWB (252)—Studio program.
KFSG (272.1)—Evening services.
KMTR (256)—KMTR concert hour.
KFGZ (254)—Sponsored program.
KFRC (268)—Courtesy concert.
KFON (232.4)—Band.
KPO (428.3)—Music.
KGO (361.2)—Courtesy concert.
KFEN (215.8)—Star-News program.
KFSD (245.9)—Program.
KFWO (211.1)—Band.
KFRC (268)—Orchestra.
KFI (467)—Music.

10:30 to 11 p.m.

KNX (337)—Sponsored program.
KFWB (252)—Orchestra.
KFSG (272.1)—Evening services.
KMTR (256)—Program.
KFQX (286)—Program.
KNRC (268)—Studio program.
KFON (232.4)—Artists' ensemble. Dance orchestra.
KPON (232.4)—Music.
KPO (428.3)—Orchestra.
KGO (361.2)—Musical program.
KFSD (245.9)—Program.
KFI (467)—Symphonic music service.
KFRC (268)—Orchestra.

10 to 11 a.m.

KNX (337)—Covenant Grove orchestra.
KFWB (252)—Warner Brothers' frolic.
KPON (232.4)—Musical program.
KPO (428.3)—Dance orchestra.
KGO (361.2)—Dance music.
KFGZ (226)—Orchestra.
KFSD (245.9)—U. S. Grant Hotel orchestra.
KFI (467)—Eddie Club.
KFRC (268)—Orchestra.

11 p.m. to 12 Midnight

KNX (337)—Frolic.
KPO (428.3)—Dance music.
KGO (361.2)—Dance music.
KFI (467)—Midnight frolic.
KFSD (245.9)—Frolic.

After Midnight

KFX (337)—Frolic.
KGO (361.2)—Dance music.
KPON (252.4)—Frolic.
KFSD (245.9)—Frolic.

POLE-JUMP CHAMPION WEDS HERE

Harry Smith, Married to San Diego Girl, Spends Honeymoon at Catalina

Harry Smith, champion pole-vaulter of the Los Angeles Athletic Club, was married Monday morning to Miss Helen Campbell of San Diego. The wedding ceremony was performed by Rev. A. B. Prichard, pastor of the Vermont-avenue Presbyterian Church, at the parsonage, 1111 West Fifty-first street. The young couple will spend their honeymoon at Catalina Island.

Twenty-five years ago Rev. Prichard, then pastor of the old Central Presbyterian Church at 220 South Hill street, in the heart of the business district here, married Harry's father and mother, Mr. and Mrs. Lyman Smith, well known in San Diego, where the son graduated from the High School two years ago.

Harry Smith was junior and senior pole-vaulting champion last year and gained honors for himself and the Los Angeles Athletic Club, which he represented in the East, where he met and defeated the best pole-vaulters in this country. With his brother, Ralph Smith, who was best man, Harry has figured largely in athletics this year though Ralph has taken the lead in sports and is vaulting close to 13 feet.

TRAFFIC TIED UP BY BURNING STREET CAR

Street-car traffic on Sunset Boulevard was held up for a short time yesterday afternoon when a Pacific Electric outbound Santa Monica-Sawtelle car caught fire at Sunset Boulevard and Echo Park avenue. According to the car crew, the blaze originated from a short circuit in one of the motors. The fire was confined to the motor box, and the disabled car towed to the barn.

HUNT BEGUN FOR PAIR OF BOY BANDITS

Youths Who Appear to be More Afraid Than Victims Hold Up Party Guests

Boy bandits more frightened than the men and women they robbed were being sought by the police yesterday, following the hold-up of Dr. C. D. Willoughby, his wife and a dozen guests at a party in the Willoughby home at 1823 West Browning Boulevard. One of the bandits is thought to be barely 16 years of age, and the other less than 21. They fled in a roadster after obtaining $11 and two watches.

Among the guests who faced guns in the hands of the two youths were Mr. and Mrs. G. C. Cornell of 1065 West Browning Boulevard; Mr. and Mrs. William Orehard of 4090 Pasadena avenue; Mr. and Mrs. Theodore Benham of 2107 West Fifty-seventh street, Miss Arvilla Gallagher of 852 Santa Barbara avenue, Harry Crosswhite of 729 South Spring street, and Frank Benjamin of 726 North Gramercy Place.

The boy bandits entered the house from the front and rear simultaneously as the physician's party was in progress.

WISCONSIN PICNIC PLANNED

Former residents of Wisconsin will have their annual picnic next Saturday, the 28th inst., at Sycamore Grove. Col. Frank H. True, president of the Wisconsin Society, will be in charge.

CHEF WYMAN'S Suggestions for TOMORROW'S MENU

TOMORROW'S MENU

Breakfast
Figs and Cream
Scrambled-Egg Livingston
Toast Marmalade
Milk Coffee

Dinner
Fruit Cocktail
Salted Almonds
Leek Potato Soup
Roast Beef
English Yorkshire Pudding
Green Corn, Baked Potatoes, en Surprise
Water-cress Salad
Gaby Deslys Ice-Cream Cake
Coffee

Supper
Cheese Rarebit Sandwich
Cantaloupe Frappe
Mint Punch

SCRAMBLED-EGG LIVINGSTON

Scald and skin two medium-sized firm, ripe tomatoes, and cut into dice. Dredge with a little salt. Drain on a strainer fifteen minutes, removing most of the seeds. Simmer a few minutes in a little melted butter, dredging over a dash of paprika. Add to scrambled eggs just as they begin to thicken, and finish cooking the eggs. Spread some over some French croutons and arrange over them the scrambled eggs. Dredge over top to a slice of pimento cut into small dice that have simmered a few minutes in melted butter.

ENGLISH YORKSHIRE PUDDING

Three eggs beaten light, two-thirds of a teaspoonful of salt, two cupfuls of sifted flour, one pint of milk.

Turn the flour into a bowl and mix in the salt. Then, beating with a wire egg beater, gradually add about two-thirds of the milk to obtain a smooth paste. Continue beating while adding the eggs and the remaining milk, and beat well. Fifteen minutes before removing the roast from the oven after the last basting, when the oven heat is reduced to moderately hot, and about twenty-five minutes before serving, spread about three tablespoonfuls of roast hot fat dripping over side and bottom of selected pan. Pour the pudding mixture in two-thirds of an inch deep and bake nearly twenty-five minutes, or until firm on top center. When removing the roast turn the risen pudding and quickly close the door. Cut into lozenges or squares and arrange around the roast.

BAKED POTATOES, EN SURPRISE

Bake as above one potatoe for each service. Using a sharp knife, cut from top of each hot potato lengthwise a skin slice, which reserve. Using a spoon, scoop out the potato pulp. As the best part of the potato is next to the skin, the entire pulp must be scooped out clean without breaking the skin. Rub this potato pulp through a puree strainer or force it through a potato ricer and, while beating vigorously, add salt and a few grains of cayenne as needed. To one pound add one ounce of butter and beat until smooth. Pill the potato skin with the mixture, cover with the top skin slice, and reheat a few minutes in the oven.

ICE-CREAM CAKE

Two-fifths of a cupful of butter and one-sixteenth of a cupful of sugar, two cupfuls of sifted flour, three and one-half level teaspoonfuls of baking powder, one teaspoonful of vanilla extract, two-thirds of a cupful of water, four egg whites, well beaten. Sift the baking powder with the flour. Rub the butter with a wooden spoon until creamy. Beating, slowly, add the sugar and beat three minutes; continue beating while adding alternately the flour and the liquid; lastly, beat in the egg whites and beat vigorously two minutes. Bake fifteen minutes in a quick moderate oven, in layers. Spread between the cooled layers of strawberries.

CHEESE RAREBIT SANDWICH

Grate a quarter of pound of American cheese fine, melt it in a saucepan over the fire, add the yolks of two eggs well beaten, two tablespoonfuls of cream, a dash of salt and red pepper, and a teaspoonful of Worcestershire. Stir the mixture into the melted cheese; when blended, remove from the fire and when cool, spread it on thin slices of lightly buttered white bread. Put the two slices together and garnish with an olive.

[All rights to reproduce reserved by A. L. Wyman]

DOUBLE ROLE IN DIVORCE BARRED

Chief Witness Finally Named as "Other Man"

Counsel Assures Court of Surprise at Act

Husband Gets Two Weeks to Offer More Proof

Another actor will have to be found before the domestic drama of Pratt vs. Pratt can be enacted in Judge Gates's court. An attempt was made yesterday to double up two roles, but the court would not stand for it.

Judge Gates from the first wanted to know the name of the man with whom H. E. Pratt charged his wife, Faythe Pratt, had been associating.

"Oh, just a fellow we knew," Pratt said.

"But can't you gime me his name?" Judge Gates asked.

"I'd rather not name him, judge," Pratt evaded.

When King Barton took the stand as corroborating witness, and manifested equal reluctance to name the other man, Judge Gates became ever more insistent.

He called Pratt back to the stand. "Now, Mr. Pratt, let's have the name of this man you are talking about," he demanded. "Otherwise there will be no divorce."

Pratt hesitated. Finally he spoke. "His name is King Barton," he said.

"The man who has just testified as your corroborating witness?" Judge Gates exclaimed.

Pratt admitted that Barton had been "doubling."

At this Dornan Scott, counsel for Pratt, jumped up to assure the court that he was as much surprised as any one, and that he had subpoenaed Barton in good faith. So Judge Gates continued the matter two weeks to give Scott a chance to prove Pratt's charges with some other witness.

DESERTION CHARGED BY WIFE

Divorce Granted for Failure to Provide

Mrs. Elsie Simpson

DECLARING her husband deserted her, attractive Elsie Simpson has, attractive Elsie Simpson yesterday won a divorce in Judge Crail's court from Charles Simpson.

"We separated October 17, 1924," Mrs. Simpson told the court in describing the asserted desertion. "I don't know where my husband is now."

The couple were married May 11, 1923, according to the complaint, which was prepared by attorneys Catherine A. McKenna and J. Irving McKenna.

Diet and Health

By Lulu Hunt Peters, M.D.

Author of "Diet and Health" and "Diet for Children"

COLUMN RULES

Again, Please—! My dear Followers.

Please no not depend upon personal answers from me for conditions that have to have the immediate attention of a physician. And do not depend on the column for such advice, for even though your questions can be answered in the column and answered immediately, it would be at least four weeks before the answer can appear.

My Diet and Health column is a syndicated feature, appearing all over the United States and Canada. It is written and sent out from New York. This means that it has to be prepared three or four weeks in advance. The column creates great interest wherever it appears, and the combined mail from the different places is enormous. In order to be able to handle this and to be helpful to you, there are certain rules which we have formulated which you must follow. Unless these rules are complied with, your letters cannot receive any attention.

First: Address your letters to me in care of this paper. They will be forwarded to my New York office. Sign your name as evidence of good faith. It will not be used in any way. (When I answer you in the column, I use one initial.)

Second: Write legibly and with a pen—if your handwriting is not clear, get somebody to write for you; or use a typewriter. Do not write more than 200 words. Remember the number of letters I get!

Third: When you ask for material which we have offered, you must enclose a large sized self-addressed stamped envelope (a. a. s. e.) The address must include your full name, street and number, city or town, and State. The booklet on reducing and gaining is the only one for which you must include 10 cents in loose stamps. Do not send money—it is too easily lost in the mails. (Only one booklet can be sent with each request.)

Fourth: Do not ask for diagnoses or for individual treatment. Do not ask questions that are not of general interest and answerable in the column. You must see your personal physician for such information. Watch my daily articles for something similar to the questions you want discussed, and consider yourself answered when you see them, whether your initials are appended or not. I must answer questions collectively in order to save time and space.

Fifth: Allow at least three weeks to elapse before thinking your request for material has gone astray or is not answered because you have not followed the rules. Allow a much longer period of time for an answer to appear in the column, if it can appear.

Don't forget to inclose a fully self-addressed and stamped envelope with your request for any material which we have offered (and the 10 cents in stamps if you ask for the booklet on reducing and gaining.)

Unless these rules are obeyed, your letters cannot receive any attention.

I feel like adding a last rule. It is this: Save some of your 200 words to continue telling me how much you enjoy the column and how much benefit you are deriving from it. Such a message is an inspiration to me and to the followers and makes our work happier and therefore more helpful.

[Copyright, 1926, by The George Matthew Adams Service.]

EX-ACTRESS FREED

Agnes H. Brann Granted Divorce On Grounds of Cruelty

Agnes H. Brann, former New York stage favorite, yesterday was granted a divorce by Judge Crail from Ivan E. Brann. Mrs. Brann charged cruelty, asserting her husband falsely accused her and is unreasonably jealous. Brann also was said to have been possessed of an unruly temper. He did not appear in court to contest his wife's plea.

MACHINERY EXHIBIT WINS

Display at Trade Exposition Said to Have Most Appeal for Visitors to Show

Following six hours of deliberation during which every first prize-winning exhibit in the eight classifications at the Industrial and Trade Exposition was subjected to a minute examination, the board of prize award judges yesterday handed the sweepstakes or grand trophy of the exposition to a display of machinery entered by Curtis A. Herbert and his associates.

The grand trophy winning booth was given over to ponderous machinery, which emitted sparks and roared with the voices of powerful motors as the respective planers, drills, lathes and grinders tore into the fabric of case-hardened steel as though the latter had no more resistance powers than the products of a modern bake shop.

For a time, the decision hung between the display of the Richfield Oil Company and the Herberts' Machinery and Supply Company. The former consisted of a huge scenic replica of Southern California petroleum operations, extending from the oil field to the finished product driving the racing cars of a speedway.

MACHINERY APPEALS

The vote finally swung to the machinery display, on points of general interest to the public and the business value feature of the exhibit. It was pointed out that crowds at all hours surged around the machinery, drawn by the lure of the powerful mechanisms in action. Both the oil and the machinery exhibits on the preceding day had captured first places in their respective divisions.

Preparations are made for handling the biggest crowd of the exposition today. Estimates were made by Chamber of Commerce officials that in excess of 35,000 will attend. To begin announced by Fred Cooch, director of admissions, that doors will open to all comers at 10 a.m., and the show will continue in operation until 10:30 in the evening.

Permitting a Sunday-morning rest for exhibitors and exposition attaches, 1 p.m. was decided upon as the hour of opening Sunday the final day of the exposition.

FILM FOLK INVITED

Special events to put a smart climax on the exhibition were being arranged, while an open invitation to all motion-picture folk unattached to studios was issued for Sunday night. Universal stars were guests of the exposition yesterday, and Metro-Goldwyn-Mayer artists are invited today.

Emphasizing the enthusiasm with which civic organizations are participating in the show, W. R. Faires, commercial club official, pointed out that 245 members of his organization are represented with exhibits.

Organizations engaged in the exposition also include the Purchasing Agents' Association of Los Angeles, the Apparel Manufacturers' Association and several others.

Numerous new gowns were added to the style show, given each night in conjunction with the "Fashions and Follies of 1927" in Shrine Theater adjacent to the exposition. Manufacturers declared the new attire represented garb generated by their establishments within the last twenty-four hours to act as last-minute features of the display.

Young's Market Company
Wholesalers...Retailers...Hotel Purveyors
DUnkirk 2201
—at all Young's stores
Made with Butter
If you are not entirely satisfied with the bread you are using, try Young's new, home-made bread. It is being made according to an old, tried recipe...with lots of butter in it...and really has that rich, home-made flavor. Retains its moisture longer...makes wonderful toast ...good to the last crumb! You will like it.
12c per Loaf
"Swiss Knight" Gruyere Cheese
—Imported. Has a delightful flavor not found in any other Gruyere Swiss cheese. 6 individual portions (wrapped) in box.. 75c
Orange Layer Cake 50c
—one of Young's popular "Saturday specials." Two layers of delicious orange cake, butter cream filling, orange icing.
Bellefleur Apples
Seven Pounds 25c $1.35 Per Box
—these are very large, extra fancy apples—unusually fine for this time of year.
Meats and Poultry
Hens—for fricasees 3½ pounds and under....lb. 33c
Hams—Young's Best —whole or half....lb. 41c
Leg of Lamb —finest baby lamb....lb. 33c
Shoulder of Lamb —makes a delicious roast....lb. 22c
Pork Roast—shoulder —sold whole piece only....lb. 22c
Pot Roast—fancy chuck —steer beef....lb. 15c
Boiling Beef —very fancy....lb. 10c
Frankfurters—Young's—made without cereal or artificial coloring....lb. 25c
No Charge for Delivery

Prepared at home in a minute by briskly stirring the powder in hot or cold water. No cooking
Ask for Horlick's The ORIGINAL Malted Milk
Safe Milk and Diet
For Infants, Invalids, the Aged; Nursing Mothers, Children, etc.
A Light Lunch at Any Time
For all members of the family, ailing or well. Serve at meals, between meals, or upon retiring. A nourishing, easily assimilated Food-Drink, quickly relieves hunger or hunger day or night.

Strictly Pure
"SALADA" GREEN TEA
Ranks First Among All Teas for Purity and Quality

MAID O'CLOVER IS Good BUTTER
FRESH from cows on green mountain pastures comes the sweet, rich cream that is used in making Maid o' Clover Butter.
YOUR GROCER ALWAYS HAS IT FRESH
BUTTER EGGS CHEESE
MUTUAL CREAMERY CO

Ideal Wash for Gray, Blonde or Brunette Hair
A barcel shampoo is a real luxury, yet quite inexpensive. It may be taken without the usual precaution not to wash the hair too frequently for fear of making it dry and brittle. Barcel being impregnated with mineral oil of recognized therapeutic value, it is not to be compared with those shampoo mixtures and soaps which tend to rob the scalp of its natural oil.
The brunette may feel certain it won't fade or dull her tresses. The blonde with crisp, curly hair, may be sure she won't lose any of the curl or golden tint. Gray hair won't turn yellowish. Just stir a spoonful of barcel in a cup of hot water, pour onto the hair and rub well. Nothing else will keep the hair so soft, fluffy, with such a beautiful sheen. Fifty cents' worth of barcel from the druggist will last the average person a half year or so.—[Advertisement.]

"EVERYTHING FOR BUYERS—BUYERS FOR EVERYTHING" TIMES WANT ADS

THEATERS
SUBURBAN AND NEIGHBORHOOD

WEST COAST THEATERS, INCORPORATED

LOS ANGELES

ALVARADO 719 S. Alvarado
Today—Anna Q. Nilsson in "Miss Nobody," Comedy, Fables, News
Sun., Mon., Tues.—Pola Negri in "Good and Naughty," Topics, News, Comedy

ART 551 South Main
Sat.—"Fast and Furious"
Sun., Mon., Tues.—Blanche Sweet in "The Far Cry"

BALBOA 87th and Vermont Ave.
Sat.—Norma Talmadge in "Kiki," 2 Acts Vaudeville
Sun., Mon.—Pola Negri in "Good and Naughty," 3 Acts Vaudeville
Tues.—Lionel Barrymore in "The Girl Who Wouldn't Work," Advertiser

BANDBOX (Formerly 808 South Shamrock.) Hill Street
WE ALWAYS SHOW THE BEST PICTURES

BELMONT 1st and Vermont
Today—"Trip to Chinatown," all star cast, Comedy, News
Sun., Mon., Tues.—"The Wilderness Woman," Aileen Pringle and Lowell Sherman; Comedy, News

CARLTON 54th St. and Western Avenue
NOT ANNOUNCED

CIRCLE 6813 Manetta Avenue
Sat.—Chas. Murray in "Sweet Daddies," Junior Matinee
Sun., Mon.—Jack Holt in "Sea Horses"
Tues.—Anna Q. Nilsson in "Her Second Chance"

CRYSTAL 2606 Whittier Boulevard
Sat.—Reginald Denny in "Rolling Home," Country Store
Sun., Mon., Tues.—Lon Chaney in "The Road to Mandalay"

DE LUXE 956 S. Alvarado
Today—H. B. Warner in "Silence," Comedy, News, Jr. Matinee Sat.—"Rainbow Trail," featuring Tom Mix
Sun., Mon.—Tues., Wed.—Syd Chaplin in "Oh, What a Nurse," Comedy, News, Local Life

GRAND 119 South Main Street
Sat., Sun.—Hermans Kerry in "The Barrier"

HIGHLAND Avenue 56 and Pasadena Avenue
Sat.—Reginald Denny in "Rolling Home," Junior Matinee
Sun., Mon.—Colleen Moore in "Ella Cinders"
Tues.—"Why Girls Go Back Home"

HOLLYWAY 1634 Sunset Boulevard
Today—Reginald Denny in "Rolling Home," Topics, Fables and Comedy. Sat.—Jr. Matinee
Sun., Mon.—Colleen Moore in "Ella Cinders," Comedy, News
Tues., Wed.—Lon Chaney in "The Road to Mandalay," Comedy, News. Wed. Proview Vaudeville

JEWEL
Sat.—Monte Blue in "Hogan's Alley"
Sun., Mon.—Reginald Denny in "Rolling Home," "The Exquisite Sinner"
Tues.—H. B. Warner in "Silence"

KINEMA Graham Station
Sat.—Clara Bow, Warner Baxter in "The Runaway," Country Store
Sun., Mon.—Johnny Hines in "The Brown Derby"
Tues.—Priscilla Dean in "Forbidden Waters"

LIBERTY 208 South Main Street
Sat., Sun.—Chas. Chaplin in "The Gold Rush"

LYCEUM 727 South Spring Street
Sat., Sun.—Chas. Chaplin in "The Gold Rush"

LYRIC
Today—"The Brass Derby" with Johnny Hines; Fables, News, Comedy
Sun., Mon.—Rod La Roque in "Seductor Brides," Comedy, News
Tues., Wed.—Willard Lois and Louise Fazenda in "The Passionate Quest," News, Local Lafs, Comedy, Wed.—Revival of "Richard the Lion Hearted"

MANCHESTER 230 West Manchester
Sat.—Anna Q. Nilsson in "Her Second Chance," Vaudeville
Sun., Mon., Tues.—Syd Chaplin in "Oh, What a Nurse"

MESA Slauson and Los Angeles Mesa
Sat.—Colleen Moore in "Ella Cinders," Fanchon & Marco
Sun.—Olive Borden in "Yellow Fingers," Vaudeville
Mon., Tues.—Chas. Ray in "Paris"

MOON 363 South Main Street
Sat.—Adolphe Menjou in "A Social Celebrity"
Sun., Mon., Tues.—Wm. Collier, Jr. in "The Rainmaker"

OPTIC 353 South Main Street
Sat.—Kenneth Harlan in "The Spy"
Sun., Mon., Tues.—Monte Blue in "Hogan's Alley"

RED MILL Belvedere Gardens
Sat.—Marie Prevost in "Seven Sinners"
Sun., Mon.—Jack Holt in "Sea Horses"
Tues.—"Why Girls Go Back Home"

REGENT 148 South Main Street
Sat.—Chas. Emmett Mack in "The Unknown Soldier"
Sun., Mon., Tues.—Evelyn Brent in "Secret Orders"

RIVIERA 3000 West Adams
OUR SHOWS ARE ALWAYS THE BEST

RIVOLI 4321 South Western
NOT ANNOUNCED

ROOSEVELT The Proview House 905 S. Vermont
Today—Colleen Moore in "Ella Cinders," Comedy, Topics, News
Sun., Mon.—Reginald Denny in "Rolling Home," Comedy, Local Lafs, Kinegrams
Tues., Wed.—"The Prince of Pilsen," with George Sydney; Fables and News

ROSEBUD 1940 Central Avenue
Sat.—Jack Hoxie in "The Border Sheriff"

ROYAL 1710 South Main Street
Sat.—Lon Chaney in "The Road to Mandalay"
Sun.—H. B. Warner in "Silence"
Mon., Tues.—Laura La Plante in "The Beautiful Cheat," Mary Astor in "The High Steppers"

STRAND 4611 Masota Avenue
Sat.—Chas. Murray in "Sweet Daddies"
Sun., Mon.—Lon Chaney in "The Road to Mandalay"
Tues.—House Peters in "The Combat," Gift Night

SUNBEAM 62th and Compton
Sat.—"The Book," Vaudeville
Sun., Mon., Tues.—Bessie Love in "Lovey Mary"

TIVOLI 4215 Central Avenue
Sat.—House Peters in "The Combat," Junior Matinee
Sun., Mon.—Colleen Moore in "Ella Cinders"
Tues.—Anna Q. Nilsson in "Miss Nobody," "Seven Sinners"

YORK 4949 York Boulevard
Sat.—W. C. Fields in "It's the Old Army Game," Junior Matinee
Sun., Mon.—H. B. Warner in "Silence"
Tues.—Babe Daniels in "The Volcano," Country Store

ANAHEIM

CALIFORNIA
Sat.—Anna Q. Nilsson in "Miss Nobody"
Sun., Mon.—Gloria Swanson in "Fine Manners"
Tues.—James Kirkwood in "The Wine Guy"

BEVERLY HILLS

BEVERLY 204-9 Beverly Drive
Sat.—Jack Holt in "Born to the West," Jr. Matinee
Sun., Mon.—"Padlocked"
Tues.—Conway Tearle in "The Sporting Lover"

BURBANK

VICTORY
Sat.—Ken Maynard in "Senor Daredevil"

GLENDALE

ALEXANDER
Today—"The Show Off," with Ford Sterling, Lois Wilson. Comedy, News. Fanchon & Marco presentation.
Sun., Mon., Tues.—Rudolph Valentino in "The Son of the Sheik," comedy; news; Fanchon & Marco presentation.

LINCOLN
Today—Willard Louis and Louise Fazenda in "The Passionate Quest; comedy; Kinograms, Local Lafs.
Sun., Mon., Tues., Wed.—Matinee, Tom Mix in "Lucky Horseshoe;" Norma Shearer in "The Waning Sex;" comedy, newt. Wed. surprise night.

HERMOSA BEACH

METROPOLITAN
Sat.—Richard Dix in "Say It Again;" vaudeville.
Sun., Mon.—Clara Bow in "The Mantrap."
Tues.—Rod La Rocque in "Red Dice;" Dolores Costello in "Little Irish Girl."

HOLLYWOOD

APOLLO 5546 Hollywood Boulevard
Sat.—George O'Brien in "Rustling for Cupid," Jr. Matinee.
Sun., Mon.—George Sidney in "Prince of Pilsen."
Tues.—Olive Borden in "Yellow Fingers."

CARMEL Crescent Junction Hollywood
Sat.—Richard Talmadge in "The Night Patrol;" Vaudeville.
Sun.—"The Passionate Quest;" Vaudeville.
Mon., Tues.—"Padlocked"

GRANADA 7425 Sunset Boulevard
Sat.—Monte Blue in "Hogan's Alley," Junior Matinee
Sun., Mon.—Bebe Daniels in "The Volcano"
Tues.—Robert Frazer in "Isle of Retribution"

HOLLYWOOD 6794 Hollywood Boulevard
Now Playing—Lillian Gish in "La Boheme"

LA MIRADA La Mirada and Vine Sts.
Sat.—"The Hot-Shot Flight," Junior Matinee
Sun., Mon.—Dolores Costello in "The Little Irish Girl"
Tues.—H. B. Warner in "Silence"

MAR-CAL
Now Playing—Allison Pringle in "The Wilderness Woman"

PARAMOUNT 5520 Santa Monica Blvd.
Sat.—Reginald Denny in "Rolling Home"
Sun., Mon., Tues.—Pola Negri in "Good and Naughty"

WILSHIRE 831 South Western
Sat.—Colleen Moore in "Ella Cinders," Junior Matinee
Sun., Mon., Tues.—Chas. Ray in "Paris"

HUNTINGTON PARK

CALIFORNIA
Today—"The Waning Sex" with Norma Shearer; Comedy, News, 3 Acts Vaudeville
Sun., Mon.—"You Never Know Women," with Florence Vidor, Clyde Brook; Comedy, Kinegrams, Sun.—3 acts Vaudeville. Mon. —"Capt. Jack's Treasure Chest"
Tues., Wed.—Marie Prevost in "Up in Mabel's Room," Comedy, Topics, News

HUNTINGTON
Today—Bob Custer in "The Blood Hound," Comedy, Cartoon
Sun.—Buck Jones in "The Scuttle Cyclone," Comedy, Cartoon

LONG BEACH

EGYPTIAN
Now Playing—Ken Maynard in "Senor Daredevil"

IMPERIAL
Now Playing—Milton Sills in "Man of Steel"

WEST COAST
Sat.—Bessie Love in "Lovey Mary"
Sun., Mon., Tues.—Rudolph Valentino in "Son of the Sheik"

OCEAN PARK

DOME
Sat.—"The Book," Vaudeville
Sun., Mon., Tues.—"Siberia," Vaudeville

ROSEMARY
Sat.—"Men of Steel"
Sun., Mon., Tues.—"Up in Mabel's Room"

PASADENA

FLORENCE
Today "Bachelor Brides," Rod La Rocque; Comedy, Local Lafs, News
Sun., Mon., Tues., Wed.—"You Never Know Women," Florence Vidor, Clyde Brook; Fables, News, Comedy

RAYMOND
Today, Sun., Mon., Tues., Wed.—Rudolph Valentino in "The Son of the Sheik," Comedy, News, Fanchon & Marco presentation Sat. Junior Matinee

STRAND
Today, Sun., Mon., Tues., Wed.—"The Show Off," Ford Sterling, Louise Brooks, Comedy, Cartoon, Topics, News

POMONA

CALIFORNIA
Sat.—Babe Daniels in "The Palm Beach Girl," Vaudeville
Sun., Mon., Tues.—Milton Sills in "Man of Steel," Fanchon & Marco

REDONDO

ART
Sat.—Lionel Barrymore in "The Girl Who Wouldn't Work"
Sun., Mon., Tues.—Buck Jones in "The Man Four Square"

CAPITOL
Sat.—Jack Holt in "Born to the West"
Sun., Mon., Tues.—Clara Bow in "The Man Trap"

RIVERSIDE

LORING
NOT ANNOUNCED

REGENT
Sat.—Ken Maynard in "Senor Daredevil"
Sun., Mon., Tues.—Louis Stone in "Old Loves and New"

SAN BERNARDINO

WEST COAST
Sat.—Lloyd Hughes in "Pals First," Fanchon & Marco. Junior Matinee
Sun.—Johnny Hines in "The Brown Derby," Vaudeville
Mon., Tues.—Norma Shearer in "The Waning Sex"

SAN PEDRO

CABRILLO
Sat.—Norma Shearer in "The Waning Sex"
Sun., Mon., Tues.—Conway Tearle in "The Sporting Lover," Vaudeville

SANTA ANA

WALKER'S
Sat.—Geo. O'Brien in "The Johnstown Flood," 3 Acts Vaudeville
Sun., Mon., Tues.—Francis X. Bushman in "The Marriage Chance," Fanchon & Marco

SANTA BARBARA

CALIFORNIA
Sat.—Gilda Gray in "Aloma of South Seas"
Sun., Mon., Tues.—"The Crown of Lies"

GRANADA
Sat.—Ford Sterling in "The Show Off"
Sun., Mon., Tues.—Francis X. Bushman in "The Marriage Chance"

MISSION
Sat.—"The Carnival Girl," Vaudeville
Sun., Mon., Tues.—"Naughty is the Best Policy"

SANTA MONICA

CRITERION
Sat.—Jack Holt in "Born to the West"
Sun., Mon., Tues.—"Padlocked"

SOUTH PASADENA

RIALTO
Today—Clara Bow in "The Man Trap," News and Comedy
Sun., Mon.—"Variety" with Emil Jannings; Cartoon, News
Tues., Wed.—Rod La Roque in "Red Dice," Comedy, News

VENICE

CALIFORNIA
Sat.—"The Passionate Quest," Matinee
Sun., Mon., Tues.—Norma Shearer in "The Waning Sex"

NEPTUNE
Sat.—Bob Custer in "Devil's Dulsh"
Sun., Mon., Tues.—Tom Mix in "Tony Runs Wild"

WILMINGTON

GRANADA
Sat.—Johnny Hines in "The Brown Derby"
Sun., Mon.—Milton Sills in "Man of Steel"
Tues.—Conway Tearle in "The Sporting Lover"

INDEPENDENT THEATERS

SANTA ANA

YOST
OUR SHOWS ARE ALWAYS THE BEST

WEST-END
SEE OUR SHOWS FOR GOOD ENTERTAINMENT

ORANGE

COLONIAL
Today—Jack Hoxie in "The Fighting Peacemaker"
Sun., Mon.—Neil Hamilton, Shirley Mason in "Desert Gold"
Tues. & Wed.—Glenn Hunter in "The Little Giant"

FULLERTON

MISSION COURT
Tonight—Wanda Howley and Hesse Peters in "The Combat," a North Woods story
Sun., Mon.—Johnny Hines in "The Brown Derby"
Tues.—Richard Dix in "Say It Again." On the stage, The Hart Players

GLENDALE

GATEWAY San Fernando Road and Glendale Blvd.
Today—John Gilbert, Lillian Gish in "La Boheme"
Sun., Mon., Tues.—"Lovey Mary," News, Comedy
Wed.—Aileen Pringle, Lowell Sherman in "The Wilderness Woman." Also Gateway Booster Club Night

WATTS

LARGO
Today—Noot Gibson in "The Phantom Bullet"
Sun.—Conway Tearle, Barbara Bedford in "The Sporting Lover"
Mon., Tues., Wed.—Rex Beach's "Padlocked"

INGLEWOOD

SEVILLE West Blvd. at 64th St. Free Auto Park
Today—On the stage—The Connell Players present "Know Your Saleslady," as funny as it sounds. On the screen—Rod La Roque in "Red Dice." Jr. Matinee at 2:15
Sun., Mon., Tues.—Jacqueline Crom's epic of the sea—"Sea Horses," starring Jack Holt, Tues. only—"Capt. Jack's Treasure Chest"

UNITED THEATERS

AVALON

UNITED NEW STRAND
AVALON, CALIFORNIA
Saturday—Rod La Rocque, Margaret De La Motte in "Red Dice"
Sun.—Lillian Gish in "La Boheme"
Mon.—"Watch Your Wife"
Tues.—Douglas McLean in "The Brown Derby"
Wed.—Louis Stone, Barbara Bedford in "Old Loves and New"

ANAHEIM

UNITED ANAHEIM
306 E. Center St., Anaheim, California
Today—Lefty Flynn in "Sir Lumberjack"
Sun., Mon.—Kenneth Harlan in "King of the Turf"
Tues., Wed.—Mrs. Rudolph Valentino, Clive Brook in "When Love Grows Cold"

CORONADO Tent City offers more comfort, more sport and amusement this summer. Office 604 West 6th.

POLA NEGRI LEAVES SOON

But Must Stay and Finish Her Picture; Girl from Battalion of Death; Rough Riders Welcomed in Texas Location

BY GRACE KINGSLEY

Pola Negri will leave Hollywood the 29th inst., on a flying trip to New York to see Rudolph Valentino during his convalescence. Official sanction for the journey was given the Paramount star yesterday by B. P. Schulberg, associate producer in executive control of the Famous Players-Lasky West Coast studios.

Although shooting on her current venicle, "Hotel Imperial," has been speeded up, it became apparent yesterday morning that the amount of location work necessary would make it impossible for Pola to finish her role in the picture before the end of next week. However, she is making her plans so that she will be ready to leave within an hour or two after the final scene is taken.

Pola is scheduled to begin her next picture within a week after completing "Hotel Imperial," which would have made it impossible for her to go to New York, and official permission to extend the between-pictures period became necessary.

The star plans to remain in New York only three days, and will start her next film immediately upon her return. She effectively squelched all rumors that she would make the trip by airplane by asserting positively that she has not the slightest intention of flying, and has already made reservations for railway accommodations on the speediest transcontinental limited.

Real Heroine in It

A most interesting member of the cast of "The Rose of the Tenement," which F.B.O. is making, will be Valentina Zamini, who was a member of the ever-memorable Battalion of Death, the women's army which aided Russia during the World War and took part in the revolution.

VALENTINA ZAMINI

This doesn't mean, however, that Miss Zamini is not a young woman. She is. When she was a member of that fighting women's corps, she was little more than a child; indeed, all her duties were in the third trenches, except, she says, when she went forward to aid in caring for some injured member of the front-line trenches, or to carry communications or food forward.

Miss Zamini is a very beautiful young brunette, with fiery brown eyes, and a skin like peaches and cream. There is decision and strength as well as grace in her every movement.

Chatting with her a day or two ago, the young actress declares she has not been in touch with her family in several years.

"I lost touch with my mother when I was ordered to prison at the beginning of the revolution," she said. "When I got out I went into the Battalion of Death. I never found nor heard from my mother. Some friends wrote me in a letter I received the other day from Russia that they believed they had caught a clew of my mother's whereabouts, as they traveled through Siberia. The woman they heard of was living in an old stable in a small village. They did not have time to stop and investigate."

Miss Zamini owns her uniform of the battalion days. She says that she and another young woman are the only women from the battalion in this country.

It is quite likely that when Gloria Swanson makes her picture, "The Battalion of Death," she will want the services of Miss Zamini.

William Seiter Busy

As William Seiter is planning to both wed Laura La Plante and to direct her in a special starring production in October, he has now started to work on the picture before that with Reginald Denny. This happy combination of star and director has enjoyed a remarkable run of no less than seven very successful farce-comedies for Universal, the most recent being "Take It From Me," a screen version of the popular musical comedy.

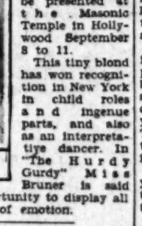
GERTRUDE OLMSTED

Seiter has just started work on "The Cheerful Fraud." As usual Denny has a splendid supporting cast. Gertrude Olmstead is the new leading lady, while such clever troupers as Otis Harlan, Gertrude Astor, Emily Fitzroy and Charles Gerrard complete the cast.

In the meantime Miss La Plante will do a picture herself. She starts "Beware of Widows" under the direction of Millard Webb within the next two weeks.

They Like Rough Riders

Receiving one of the greatest ovations ever accorded a film company, Victor Fleming's "The Rough Riders" unit arrived in San Antonio, Tex., yesterday amidst the blare of bands, great throngs and a decorated city. According to a telegram received from Lucien Hubbard, supervisor of the Paramount company, last night, every one of the film folk was made to feel like an old-time resident of the Longhorn State. The Mayor of San Antonio turned out with a speech of welcome, as did the Chief of Police and other city officials.

Noah Beery and George Bancroft, because of their long association with western characters, were the objects of particular favors on the part of the populace, according to the wire. But Mary Astor, Charles Emmett Mack, Charles Farrell and Frank Hopper, other featured members of the cast, came in for their share of the honors.

The company will remain in the Texas city more than a month, filming scenes of the historic life of Theodore Roosevelt.

CECIL BRUNER PLAYS LEAD FOR DILIGENTI

Cecil Bruner has been chosen for the feminine lead in "The Hurdy Gurdy," one of the Ina Diligenti plays which will be presented at the Masonic Temple in Hollywood September 8 to 11.

CECIL BRUNER

This tiny blond has won recognition in New York in child roles and ingenue parts, and also as an interpretative dancer. In "The Hurdy Gurdy" Miss Bruner is said to have an opportunity to display all the fine shades of emotion.

TOM MIX IS GUEST AT MIDNIGHT SHOW

Tom Mix will be the guest of honor of Olsen and Johnson at the midnight performance of "Monkey Business" at the Majestic tonight, according to announcements from Michael Corper. And Tom is not just going to be an interested patron, he is actually going to appear in a brief sketch prepared for him by Ballard MacDonald, Lynn Cowan and Olsen and Johnson. In appearing in this sketch, Tom is breaking a long-standing policy of performing anywhere but before the camera or in connection with his pictures.

Bill Demarest also has two novel sketches which he will present for the first time tonight. These are to be given in connection with Olsen and Johnson's "Surprise Party."

REVUE HEADS BILL COMING TO ORPHEUM

Pat Rooney and Marion Bent and Pat Rooney III with a company of eighteen people, in "Rooneyism of 1926-27," will be the headline attraction at the Orpheum starting tomorrow.

Several other outstanding features are also scheduled for an appearance on the all new bill. The new names include Sam Robbins and his Baltimorians, eastern orchestra; Gerber's Galeties, a comedy offering with a cast of eight people; Herbert Faye and company in "Laughology;" Rich and Adair and Davis and Pelle. Nick Lucas will remain for one more week and will offer an entire new set of songs.

GORDON DISPENSES "APPLESAUCE" FREELY

Some people get away with a lot of applesauce, but if some others were to try it they would be thrown out. But when Bill McAllister, the chief dispenser of applesauce in the comedy "Appesauce," which opens at the Morosco tomorrow afternoon, tries that philosophy of wit the people like him for it.

The part of Bill McAllister will be well taken care of by Gavin Gordon. Bill comes home from college with a reputation of talking and giving away a lot of free "applesauce." Of course, it isn't fair to those who have bought tickets for the show already to be telling the plot of the play.

Sydney Bracey, who is Erich Von Stroheim's orderly in the latter's current Paramount picture, "The Wedding March," had a prominent role in "The Million Dollar Mystery," the first big motion-picture serial ever produced.

"Nobody's Widow," Avery Hopwood's stage success, has been announced as Leatrice Joy's next starring picture.

BARD'S HOLLYWOOD
Sat.—Lon Chaney in "The Road to Mandalay" "Second Installment," Chapter No. 3 Matinee Only
Sun., Mon.—"The Far Cry," with Blanche Sweet, Jack Mulhall, Myrtle Stedman; Also Four Acts of Vaudeville
Tues.—Double Bill—Anna Q. Nilsson in "Miss Nobody"; also "Clash of the Wolves," with Rin-Tin-Tin

BARD'S ADAMS STREET
Sat.—Vera Reynolds, Raymond Hatton in "Silence," "Second Installment," Chapter No. 6 Matinee Only
Sun., Mon.—"The Prince of Pilsen," with Geo. Sidney, Anita Stewart, Alice Forest; Also Four Acts of Vaudeville
Tues.—Dolores Costello, John Harron in "The Little Irish Girl," Also Gift Nite

BARD'S GLENDALE
Sat.—"Say It Again," With Richard Dix; "Second Installment," Chapter No. 4; Matinee Only
Sun., Mon.—Clara Bow, Ernest Torrence, Percy Marmont in "Mantrap"
Tues.—"The Runaway," With Clara Bow, Warner Baxter; Also Gift Nite

BARD'S HILL ST.
Sat.—"Ella Cinders," With Colleen Moore
Sun., Mon., Tues.—Old Chaplin in "Oh, What a Nurse"

BARD'S COLLEGE
Sat.—"The Palm Beach Girl," with Bebe Daniels
Sun., Mon., Tues.—Double Bill—Dolores Costello, John Harron in "The Little Irish Girl," Also "Paris," with Charles Ray

VERMONT THEATRE
Sat.—Bebe Daniels in "The Palm Beach Girl"
Sun., Mon., Tues.—"Good and Naughty, with Pola Negri, Tom Moore, Ford Sterling; Vaudeville Sunday Only and "Second In," Chapter No. 5—Sunday Matinee Only

SANTA PAULA

GLENN CITY THEATRE
Sat.—Ken Maynard, Dorothy Devore in "Senor Daredevil"—"Green Archer," Chapter No. 6; Also Vaudeville
Sun., Mon.—"Variety," With Emil Jannings, Lya De Putty; Sunday Only, Vaudeville
Tues.—Five Acts Vaudeville, Ralph Greene Comedy; Also Topics of the Day and Newsreel

SAN LUIS OBISPO

ELMO THEATRE
Sat.—Emil Jannings, Lya De Putty in "Variety"
Sun.—"Pals First," With Lloyd Hughes; Also Three Acts of Vaudeville
Mon.—American Legion Benefit Show
Tuesday—"The Isle of Retribution" With Robert Frazer, Lillian Rich, Victor MacLaglen

COMPTON

SYMPHONY
Sat.—Olive Borden, Claire Adams and Ralph Ince in "Yellow Fingers;" "Strings of Steel," Chapter No. 9
Sun.—Louise Dresser, Lois Moran, Noah Beery in "Padlocked"
Mon.—"The Runaway," With Clara Bow, Warner Baxter; Also Gift Nite
Tues.—Tom Mix in "Hard Boiled"

LONG BEACH

CAPITOL
Sat.—Richard Barthelmess in "Ranson's Folly"
Sun., Mon.—"The Shark," With Lon Chaney Monday Only, Gift Night

PUPPET THEATER SCENE OF DRAMA

Men and Marionettes Are Alike, Demonstrated in New Sills Film

Men and marionettes have much in common. Though this is not at all a unique theory, it is demonstrated in a fairly interesting manner this week at the Figueroa, where "Puppets" is showing.

Laid in New York's picturesque "Little Italy," the story deals with the owner of a puppet show, who dextrously manipulates his dolls, to the intense delight of his audiences.

However, though adept at guiding the destinies of the marionettes, Nicki falls short when it comes to arranging his own life as he would have it, especially after he is called to serve his country.

Flanders fields, the horrors of the prison camps, the pathos of deafened soldiers—all these play their part in "Puppets." There is even a devastating fire, as the final means of solving the problem of the eternal triangle.

Milton Sills as the puppet master does some interesting work, though it is difficult, at first, to associate him with such a role. However, he manages to make the part consistent, nicely blending the poetry and fire of the Latin.

Gertrude Olmstead is sweet as Angela, though little except the regulation ingenue traits are required in this role, while Francis McDonald is effective as the heavy and Mathilde Comont and William Ricciardi contribute most of the comedy. Lucian Prival and Vick Thompson do fine character work.

"Puppets" is a First National picture, directed by George Archainbaud. It was adapted from the play by Frances Lightner.

"Sailing," a Jack Laughlin presentation, adds to the interest of the current Figueroa bill. This number is effectively staged and is entertainingly breezy throughout. The Four Cadets, Arnold Grazer, Myrtle Aber and Bess Bromley are featured.

A news reel, comics and a cartoon, "Alice Plays Cupid," complete the program.

PRISONERS' LIVES SHOWN IN "SIBERIA"

Criterion Picture Interesting Attempt at Dramatizing Old Russia

If Victor Schertzinger has failed in catching completely the true color and romance of Russia in "Siberia," which opened at the Criterion yesterday, he can be consoled by the fact that others than he have tried—with more or less indifferent results.

For some peculiar reason the Russian spirit seems difficult to bring to the screen. There are type-perfect and scene-perfect romances of almost all the far corners of the globe, but Russia, no.

"Siberia," a thrilling stage opus in its day, is interesting in the fact that it attempts to portray the bitter coldness, and hardships experienced by Russian political prisoners in the Siberian salt mines. Naturally, considerable has been written on the subject, but this drama is more or less unique as the only ambitious attempt to present the theme on the stage and screen.

The action of the picture follows in a straightforward manner the experiences of a young, aristocratic girl, banished from her home through her stanch upholding of the teachings of Tolstoi, and her romance with a young officer of the Czarist regime. The revolution, although not pictured to extent, plays an important part in the development of the plot.

Alma Rubens, Edmund Lowe, Lilyan Tashman and Lou Teliegen portray the quartet of featured characters.

Alma Rubens is classically lovely, and as classically cold. It is rather unfortunate that most of her emoting as the aristocratic daughter is done by arm-waving histrionics.

Edmund Lowe does not have much of an opportunity to register, but he does look heroic, if not particularly Russian.

Lilyan Tashman, as the "Companion of Success," has a role so tiny as to be very little more than a "bit."

Lou Teliegen gives a creditable performance as the revolutionist.

Vadim Uraneff as Kyrill, the brother of the girl, is perhaps one of the best Russian characters that the screen has seen recently. His name explains that in part, but there is the real Russia in the young man's face—centuries of oppression and unhappiness in his eyes.

There is a genuinely exciting race near the close of the picture wherein wolves follow the sleigh of the escaping prisoners—the animals actually leaping upon the occupants.

A Glenn Tryon comedy, a cartoon, and a news reel complete the program surrounding the feature.

Victor Schertzinger, who directed "Siberia," Alma Rubens, Vadim Uraneff, and Lou Teliegen, featured in the cast, attended the opening last night.

George Bancroft, Paramount featured player, is searching for a solution to remove the brown stain of deck-lye from his nails and skin. Bancroft contracted the lye while playing a gunner aboard the frigate Constitution for James Cruze's "Old Ironsides."

Theaters—Amusements—Entertainments

...Amusements—Entertainments

...ILLION DOLLAR
BROADWAY AT THIRD
Last time in Los Angeles
Your last chance FOREVER to see
GILDA GRAY
IN PERSON
and forever is a long time.
Miss Gray will retire from the stage after this, her last tour.
...merica's queen of JAZZ and
Aloma of the South Seas
...ER FIRST PARAMOUNT PICTURE
Pickford, Negri, Swanson—all in one. That's what they say about
...HY GISH in "Nell Gwyn"
...he MILLION DOLLAR Theatre

...TROPOLITAN
...r greatest triumph!
GLORIA SWANSON
...E MANNERS
EUGENE O'BRIEN
...AGES
...IP IN THE CLOUDS'
Featuring MASTER RAYMOND B. ...AIRD, "LITTLE SOUSA," JIMMY ...ELLARD, Master of Ceremonies; Lolita ...ee, Ruth Stanley, Helen and Frank and the Metropolitan Girls.
See the Aeroplane Flying in the Clouds.
TIP-TOES
...OUSE FIGUEROA AT NINTH ST. TONIGHT
...EPTED PAULINE DERICK
...TS $2.00 TO $1 PLUS TAX
...LS at SANTA BARBARA St. See It Today!
...ver before have you seen ...like this—he, the puppet ...the puppet—and the pup...e master her slave.
MILTON ...ILLS ...uppets

...Amusements—Entertainments

What a premiere!
What a production!
What a prologue!

It will go down in history as the most brilliant opening night the theater world has ever known.

Those who were fortunate enough to be present are enthusiastically relating its glories to those who were unable to attend, urging them to make reservations at once to witness this epochal presentation of

"DON JUAN"
starring peerless
JOHN BARRYMORE
AND WHAT A TRIUMPH!
For Warner Brothers
for their production magnificent
For John Barrymore
for his dramatic artistry
FOR SID GRAUMAN
for his gorgeous prologue.

Seats on sale $1.50, plus tax, at Owl Drug, 6th and Hope; Wurlitzer's, 814 S. Bdwy., or Egyptian box office. Phone Holly. 7121.

...RAUMAN'S EGYPTIAN
HOLLYWOOD

CIRCLE THEATER
Plenty of Parking Space South of Theater Office, 6 Stores 1104 W. 8. Allen Music Co., 720 S. Bdwy.
CECIL B. DeMILLE'S
VOLGA BOATMAN
Cecil ELINOR'S Concert Orchestra of 45 Scholl conducting
Take Wilshire-Fairfax cars or P. E. Garvanza cars. Evgs., 75c to $1.50. Daily mats., 50c-$1.00. Sun. 25c at mat. Cleo. ALL SEATS RESERVED

Hollywood Bowl
ALFRED HERTZ, Guest Conductor
...HT AT 8:30 P. M.
...ony Orchestra
POPULAR PROGRAM
Overture—"Prometheus" ..... Mozart
Song of the Volga Boatmen...Arr. by Stravinsky
Prelude—"Carmen" ..... Bizet
Through the Looking Glass ..... Deems Taylor
Mignon Overture ..... Thomas
(a) Caprice Viennois, (b) Love's Sorrow, (c) Love's Joy ..... Kreisler
Syrian Suite ..... Delibes

LAST TIMES TODAY
MAT. 2:30—NIGHT 8:30
"ON THE STAIRS"
BEGINNING SUNDAY MATINEE
THE FUNNIEST OF FUN SHOWS
APPLESAUCE
FIRST TIME IN LOS ANGELES

A $2.00 "show" for 50c to 75c. Direction Norman Manning. 100 performers. Gorgeous fashion pageant. Living models. Famous Cinema stars: Thursday—First National; Friday—Universal; Saturday—Metro-Goldwyn-Mayer. America's most brilliant entertainers, including Robert Hawkinson, 25-piece orchestra. Also 1000 interesting, interesting industrial exhibits. "The biggest show in town." See it. This week only.
Exhibition hours, 2 P.M. to 10 P.M. Admission 25c. Performances only. Admission 25c and 50c extra.
SHRINE CIVIC AUDITORIUM, near Figueroa & Jefferson

...MAT. TONIGHT 11:30 P.M
Pop. Mat. Wed. $1
...OLSEN and JOHNSON
...EY BUSINESS" with DEMAREST-LYNN COWAN
PERCY BRONSON-ERITH EVANS

PILGRIMAGE PLAY
LIFE OF THE CHRIST
CLOSING TO NIGHT
...Sundays Excepted. Prices ...ats at Birkel Music Co., 448 ...Limpert Drug Co., 6252 Holly...wood Blvd. Hol. 6851.

...GROVE
...T TO DAY 50¢ & $1.00
A HIT
FIRST TIME ON ANY L.A. STAGE
...ALEXANDER CARR in ...RTNERS AGAIN" with EDDIE LAMBERT
...ICES 50c to $2.00

...RICHARD DIX in "SAY IT AGAIN"
NOW PLAYING
"THE PASSIONATE QUEST"
With May McAvoy—Willard Louis—Louise Fazenda.
Matinees 25c—Evenings 25c, 35c—Kiddies a dime anytime.

"DON JUAN" IS LUXURIOUS

Elaborate Beauty Bedecks Barrymore Film

Premiere Outdazzles Other Similar Affairs

Grauman Prologue Proves Enlivening

BY EDWIN SCHALLERT

John Barrymore trod a rose-strewn pathway as the romantic conqueror of the films last night in Hollywood.

Luxuriant, daring and a triumphant revelation of his magnetic powers both as a personality and an actor, the premiere of his new starring picture, "Don Juan," proved an event of overshadowing interest in the cinema capital.

The reception was by far one of the most brilliant accorded any personage of the cinema, and undoubtedly also among the most enthusiastic for any individual screen production.

The audience was one that outrivaled virtually any other that has assembled at Grauman's Egyptian Theater, long regarded as practically supreme in the dazzlingness of first-night presentations.

The crowd that congregated outside the theater and for almost two blocks either way from the entrance along the boulevard was perhaps the largest that has ever gathered to witness the arrival of the stars.

It was all in the nature of a true celebration. It signified in a degree, at least, the popular recognition that has been won by one of the most celebrated actors of the American theater, whose destiny now is definitely associated with Hollywood and with the screen.

Barrymore has long occupied a singular niche as an idol among film folk themselves and his more recent screen efforts have given him an increasing sway with the public everywhere.

The fact that his latest, and most lavish, undertaking was shown at the Egyptian, (which appears invariably the goal of the great premiere,) distinguished the presentation of "Don Juan" in the nature of a climax, and one giving to Barrymore even a more notably established prominence from the screen standpoint than heretofore.

It appears highly appropriate therefore that this new feature starring him should be so prodigal in its alluring richness. It is also distinctly intriguing that it should portray him in an elaborately and amorously adventurous wise.

He has always been distinctly victorious in the role of romance; "Don Juan" is in many ways his most ultra-romantic achievement of all. The name seems to link itself quite aptly with his personality as it has been known both on the stage and screen, but in this case it is with a flourishing gesture that the impression is attained.

"Don Juan" is nothing delicate and sentimental in a conventional way. Don't expect to see in it the sim-pleness and directness of "The Sea Beast" love story, which won the approval of so many. It is garlanded with no such spring-like fantasy of a devotion and persists along a sinister and in its essence undisturbed course. "The Sea Beast" was daring in the Barrymore portrayal, of course but its romantic theme remained unalloyed, whereas in "Don Juan" there are hosts of ladies and a somewhat cynical if gay hero besides.

Nevertheless, this is a fascinating film accomplishment, even if somewhat overpiquant. The extremely high-minded will probably find certain faults with this air of piquancy. Still it is very true to the character.

The prologue is less true, and perhaps will suffer more justifiable criticism from the viewpoint of morals and possibly of good taste as well. The child sophistication in this is rather unhealthy. It is the explanation of why Don Juan preferred his philandering among the fair sex, that perhaps does not require illumination here.

Suffice to say, that like all good heroes in the films the Don turns out to be a hero after all. Which is to say, that he reforms, rescues the heroine from the Borgias, and according to the best rules of chivalry gallops literally away with her into the land of sunlit promise.

Disregarding the plot, which is colorful, splashy, spectacular and dashing, as well as naughty, one can find in "Don Juan" plenty of food for artistic delight.

The situations are very brightly worked out. There are also the neatest passes and rapier thrusts imaginable in the acting among the various principals. And there is a great and very thrilling duel between the Don and the Borgia ally, Donati, toward the close of the picture. This in itself is one of the most memorable fights that has ever been lensed, and will probably have everybody close to the edge of their seats, especially at the grand climax when Barrymore leaps from a flight of stairs upon his opposing contender.

"Don Juan" is a picture, too, of exceptionally interesting people. Characters are splendidly drawn, and the production has been cast with a rare degree of perfection.

Outside of the star, who has never looked more romantically successful than he does in the blond wig he wears, there are three other roles played with remarkable dramatic force. In order these may be mentioned as the Lucretia Borgia of Estelle Taylor, the Donati of Montague Love, and the Cesar Borgia of Warner Oland.

The pictorial allure of Miss Taylor in the role of the lady famous for her destructive powers, especially with poison, was something remarked undoubtedly by all. A blond wig also changes her appearance very amazingly, an dgives her a more striking presence than ever before.

Mary Astor has a pale white heroine-type of role that stands out but little in contrast to the more colorful personages, who are all to some extent villains of villainesses. The few meotional moments that she has are the best, and for these she merits praise no doubt, because real opportunities in the part are so slight.

As a presence Jane Winton was very effective in the prologue, and some of her dramatic work was done commendably well. June Marlowe, Phyllis Haver, Helene d'Algry and others play the various Don Juan loves. Myra Loy is a personality as Mais, Lucretia's maid.

Josef Swickard is very capable as the Duke Della Varnese. Willard Louis one views with a sense of regret for his passing away, because his comedy is so excellent. Nigel De Bruller, Hedda Hopper, John Roche and Helene Costello are others.

Alan Crosland as director and Bess Meredyth as scenarioist merit undoubted applause for the way in which they have treated the theme, and especially for the embellishments. The photography, too, is slendid.

Sid Grauman has create a prologue that is surpassing in colorful beauty and ensembles of voices and dancers. It is a "Venetian Festival," and one of the clever innovations is dispensing with the regular theater curtain in favor of a huge Venetian blind. This prologue is one of Grauman's best.

A word more for Barrymore's acting. In both the role of Don Jose, the father, and the son, "Don Juan," he has achieved one of his most striking screen interpretations. It differs very effectually from any other portrayal that he has done thus far, and this added to the beauty of the production, will cause it to appeal very widely perhaps as a romantic and spectacular novelty of the screen.

Right! It's the Marquise

Gloria Swanson

Appearing at the Metropolitan Theater this week in her latest picture, "Fine Manners."

Theaters—Amusements—Entertainments

FORUM
4050 WEST PICO CONTINUOUS DAILY FREE AUTO PARK
NOW
Metro-Goldwyn-Mayer's importation of the most fascinating European production—a picturization of Oscar Strauss' World-Famous Operetta
The WALTZ DREAM
A UFA PRODUCTION
A Romance of Gay, Reckless Royalty told in a jewelled setting of Vienna at it's maddest and merriest. A magnificent spectacle, a throbbing story of flaming passions, blended with delightful comedy.
HENKEL'S Melody Classics
A Viennese Presentation featuring
ROBBIE GORDONE
Color Symphonies and Classics and other Artists
BOBBIE VERNON in his latest Christie Comedy
PRICE DUNLAVY Playing the Kimball Organ

HOLLYWOOD BOWL
SPECIAL BENEFIT CONCERT AND RECITAL
FEATURING MISCHA ELMAN MASTER VIOLINIST
and Hollywood Bowl Orchestra with ALFRED HERTZ, Conductor
Monday Aug. 23 8:30 p.m.
Prices 75c, $1, $1.50, $2, $2.50, $3. No Tax. Boxes, 4 seats, $25.00
On sale Birkel Music Co., 446 S. Broadway; Liggett Drug Store, Hollywood and Vine, Phone HOLLywood 6851.
NOTE: Regular Bowl Season Tickets Not Accepted.

BEN-HUR
Mighty picturization of Gen. Lew Wallace's immortal story
EVENINGS 50¢ 75¢ 1.00 1.50
MATINEES 50¢ 75¢ AND 1.00
TWICE DAILY 2:30 & 8:30
SUNDAY MATINEES AT 3:00
ERLANGER'S BILTMORE THEATRE

EL PATIO BALLROOM VERMONT AVE AT FIRST
DANCING EVERY NIGHT
The Coolest Spot to Dance and the Finest Music to Dance By
NEW EL PATIO ORCHESTRA

Eddie Proves Season's 'Find' in Grove Play

The success with which Eddie Lambert is portraying the role of Potash in "Partners Again," at the Orange Grove, is one of the sensations of the theatrical season.

Many of his friends can hardly realize that it is the same Lambert who appeared in the Music Hall Revue.

Alexander Carr is responsible for this change as he directed Eddie in "Partners Again."

Carlotta Mills and Allen Connors are cast as the romantic lovers in the automobile comedy.

Other members of the cast are Max Pollock, Irving Victor, Agnes Akers, Harry Shutan, George C. Guhl, Anne Brody, Lula Waxley, Burdell Jacobs, Victor Rodman, Oscar Gray Briggs, Maurice Cytron, Edward B. Cassidy and Harry Von Meter.

THEATRICAL

NOT GLORIA'S BEST

'FINE MANNERS' APPEALS CHIEFLY THROUGH STAR'S WORK

By Herbert Moulton

The difficulty in finding stories with themes of suitable type and size for starring material becomes increasingly apparent every day. Some of the stellar lights are fortunate in this respect, it is true, but in the case of Gloria Swanson there seems to be a cog slipping in the machine somewhere.

Miss Swanson's latest, for example, is not anything even remotely resembling a big picture. It has its entertaining phases, but it seems a waste of good talent to have her appear in a story of such caliber.

"Fine Manners," which opened yesterday at the Metropolitan, is constructed around that all-too-familiar situation which has the heroine poor and unlearned, and the hero wealthy and educated. Their love is genuine, of course, but this does not prevent the old bugbear of social extremes to make a menacing gesture.

Trite as is the plot in this respect, it must be said that it has quite a novel twist near the climax—a twist that touches upon the melodramatic and comic in an interesting manner.

It is principally Miss Swanson's performance that makes "Fine Manners" as entertaining a picture as it is. It would be just so much flapdoole without her.

Her portrayal of Orchid Murphy, a chorus girl in a third-rate burlesque show in New York, is splendidly done and gives her plenty of opportunity to indulge in the comedy antics which lately appear to have captured her fancy. In some of its aspects, the character recalls the one Miss Swanson essayed in "Stage-Struck," a resemblance brought about not only by the theatrical element in both pictures, but by the manner in which the star cavorts around. She even does a few handsprings in this one.

The plot, as I have indicated, is trite up until the point where her lover, upon returning from a trip to South America, finds that she has become, in his absence, too much of a lady and not enough of the animated little girl he left behind. Inasmuch as it was all of his own doing, one has little sympathy for the hero.

He isn't a particularly attractive hero, either, this wealthy scion of one of Park Avenue's most exclusive families. The portrayal by Eugene O'Brien is conventional and somewhat stilted.

Melodrama has its inning at the climax when the vengeful brother hides behind the portieres, gun in hand, with O'Brien as his prospective victim. This, at best, merely hastens a situation which would eventually have straightened itself out naturally.

"Fine Manners" exacts just about everything, that was potentiality in the story. The direction is by Richard Rosson and is commendable, particularly in some of the camera shots. A moving camera has been utilized at several places to splendid effect.

Helen Dunbar gives a fair performance as O'Brien's overdignified aunt and Walter Goss and John Miltern appear in other supporting roles.

The story is the work of James Ashmore Creelman and Frank Vreeland.

As a program picture "Fine Manners" passes muster.

As an effort that will bring Miss Swanson fresh—and somewhat sorely-needed—laurels, it is hardly successful.

The Metropolitan stage lacks the cheery animation of Eddie Peabody this week, but his absence is compensated for to some extent by an act called "Up in the Clouds," presented in a genial way by Jimmy Elard, the master of ceremonies.

The principal feature of the stage program is Master Raymond S. Baird, acting as guest conductor of the orchestra. His artistry reveals itself through the baton, as well as in his playing of several saxophone numbers.

Other features include songs by Elard, an Apache dance by Helen ard Frank, and numbers by Luella Lee, Ruth Stanley and the Metropolitan girls.

MAUD ALLAN MAKES SYMPHONY A SOLO

"Pathetique" Danced With Abandon and Charm in Richness of Colored Light

BY ISABEL MORSE JONES

The grace and artistry of Maud Allan, dance interpreter, re-created the Tschaikowsky "Pathetique" played by the Hollywood Bowl orchestra directed by Alfred Hertz, at the Bowl last night in another medium. Bowl audiences are growing large—larger, and now the largest audience of this season has been assembled for fully 18,000 people gathered to watch Miss Allan visualize the music of Tschaikowsky and Strauss.

Her different conceptions of the four movements of the Symphony No. 6 were expressed beautifully in flowing draperies which the wind and her charming movements waved into alluring shadows. Cleverly placed lights from the hills and above the improvised stage in front of the orchestra platform gave additional beauty of color and atmosphere to the performance.

The first movement was done in quiet posture, the second in light, fairy-like gliding across the amber ether which separated the shell from the audience, the third in a Puckish portrayal of elfin play and the last in a somber mood ending in death. The effect was ethereal to a degree and indescribably beautiful out of doors.

The "Coppelia" Suite of Delibes was a pleasing relief after the tragic "Pathetique" and Conductor Hertz seemed to delight in its playing. Sibelius "Valse Triste," a new "Danse Persane" by Ernest Guiraud and a dance interpretation of the "Blue Danube" Waltz (Strauss) given by Miss Allan, completed the program.

Maud Allan's dance interpretations are lovely, natural expressions of her own reactions to dramatic music. They are visualizations of the dramatic stories suggested to her by sound and considered simply as such unaffected and spontaneous expressions they are artistic and enjoyable. Her dances are not great art, however, because they are neither supremely original nor varied enough.

Lionel Belmore, character actor, and Elizabeth Patterson, a Stuart Walker player, have vital roles in "The Return of Peter Grimm," Fox Film's version of David Belasco's great stage success. Belmore plays the part of the minister, while Miss Patterson is cast as his wife. Others who have leading roles include Alec B. Francis, Janet Gaynor, Richard Walling, John Roche and others. This is Victor Schertzinger's sixth production for Fox.

Theaters—Amusements—Entertainments

LOEWS STATE
LOS ANGELES GREATEST INTIMATE PLAYHOUSE
DIRECTION WEST COAST THEATRES INC.
BDWY. AT 7TH
unmarried wives, chattels of the common law—

Asher Small & Rogers present
CORINNE GRIFFITH
WITH EINAR HANSEN
Into Her Kingdom
A First National Picture
Directed by Sven Gade
The incomparable 'RUBE' WOLF & his greater Band
every member a versatile artist
Wm. LeMaire
star of "The Passing Show" in
Franchon & Marco's idea
"Dancing Shoes"
LLOYD HAMILTON in MOVE ALONG
AN EDUCATIONAL COMEDY
GREATER MOVIE SEASON LETS GO
CALIFORNIA'S GREATEST WEST COAST THEATRES ENTERTAINMENT

CRITERION 7TH & GRAND
DIRECTION WEST COAST THEATRES INC.
Crowds Were Turned Away Last Night!
"SIBERIA"
outstanding film
spectacle inaugurating
Greater Movie Season
ALMA RUBENS
REGULAR PRICES
Continuous 1 to 11 p.m.
EDMUND LOWE—LILYAN TASHMAN
HELENA D'ALGY—LOU TELLEGEN
A VICTOR SCHERTZINGER PRODUCTION
WEST COAST THEATRES ENTERTAINMENT

LOVEY MARY
WEST COAST ALHAMBRA
BESSIE LOVE & WILLIAM HAINES

BURBANK THEATRE Main at Sixth
Biggest Musical Comedy in the West
WITH
Lee Bud Harrison & Henry Sherr

Pantages El Capitan HOLLYWOOD BLVD AT HIGHLAND
COULD IRIS MARSH HELP BEING WHAT SHE WAS? WAS IT HEREDITY?
EDWARD D. SMITH PRESENTS
RUTH CHATTERTON
IN MICHAEL ARLEN'S DRAMATIC SENSATION
'THE GREEN HAT'
$1.50 MATS. THURS. SAT. $1.50
EVES. $2.50 $2.00 $1.50 $1.00 75¢ NO SUNDAY PERFORMANCE
SEATS NOW SELLING FOR 3rd BIG WEEK
DOWN-TOWN TICKET OFFICES—THE MAY CO. BROADWAY DEPT. STORE—NO ADVANCE in PRICES

VAUDEVILLE 12:45 P.M. CONTINUOUS PHOTOPLAYS
HILL STREET
MATINEES 25¢ NITES, SUNDAYS & HOLS. 50¢ CHILDREN 10¢ SAT. MYS. 25¢ SAT. NITE SUN. & HOL. 50¢
TEMPERATURE 70° EVERY HOUR
NICOLA NOW LEDOVA
DOLLIE & BILLIE | JEROME & GRAY | THE LITTLE JOHNS
FIRST NATIONAL PICTURE BY ATTRACTION
CONWAY TEARLE IN "THE SPORTING LOVER"
PATHE NEWS SPORTING HEARTS ESOP'S FABLES

THE ONLY THEATRE IN LOS ANGELES RESERVING SEATS FOR VAUDEVILLE
Orpheum
ORPHEUM CIRCUIT VAUDEVILLE
MATINEES 25¢ (EXCEPT SUN. & HOL. 50¢) EVENINGS 50¢ to $1.50
NICK LUCAS + JOHNNY BURKE + DANIELS + KORNMAN
EDDIE CONRAD + ANGEL BROS. + CHAW X IFE
LUCILE BALENTINE + KNOX & STETSON
MATINEE EVERY DAY

ECAN THEATRE FIGUEROA at PICO
123RD WEEK
Evgs. 50c to $1.50. Pop. Mats. Wed. and Sat., 50c to $1.00
WHITE COLLARS
LIMITED ENGAGEMENT

Hippodrome Vaudeville Main Street at 4th
"SHATTERED LIVES"
A drama of what every woman knows
with
Edith Roberts, Robert Gordon
FREE TICKETS OCEAN PARK PIER Attractions
Continuous Daily 1 to 11. Sunday 12 to 11 P.M.

Navy to Test Giant Parachute at Local Aviation Field Tuesday

An Aviation Experiment of Paramount Importance the world over, will be conducted here next Tuesday when the parachute invented by Harry D. Doucett, naval aviation machinist's mate, and designed to carry both plane and aviator, is given its first official test. Photo shows Doucett (left,) Pilot R. Carl Oelze (middle,) and Lieut. B. P. Donnelly, who will conduct the test. (Times photo.)

The Gentle Art of "Dunkin'" is being taught to Gilda Gray (right) by the Duncan Sisters, Vivian (left) and Rosetta (middle,) in the photo above, taken at the Breakfast Club yesterday where the trio of famous stage girls were guests. Gilda, apparently, is getting a great kick out of the lesson.

Even Leading an Orchestra gets tiresome, as Eddie Peabody, musical clown at the M... who left yesterday on a two week's vacation, shows Eddie on the "cow-catcher," greeting O. L. Hoffman, who "pulled him out."

First Public Appearance of Master Peter Salm, son of the much-publicized Count Salm and Millicent Rogers, took place at Southampton, L. I., this week when Mrs. H. H. Rogers, the proud grandmother, trotted him out to view the street fair and meet the elite gathered for the occasion. (P. & A photo.)

On His Way to See Mussolini, Secretary Mellon is caught above by the camera as he left the American Embassy at Rome. An informal discussion of politics and economic conditions in Europe was indulged in. (P. & A. photo,)

Mme. Jeritza's Double, Miss Greta Milos, popular young Boston concert star, is shown above. Resemblance is said to be striking. (Herbert Photos, Inc.)

She Climbed the Highest Mountain in the Maligne Lake section of Jasper National Park, Alberta, Canada, a feat never before accomplished by a member of the fair sex. She is Miss Rosalie Ecaubert of Brooklyn. The altitude of the peak is 9800 feet. (P. & A. photo,)

The Royal A... Linsel in R... elected to ... Dr. W. W. G... astronomer ... dent of the ... of California. ... A. photo.)

All the Women Relay Teams in the World aren't in co-educational institutions or women's colleges. There's the team of stenographers from the Department of Public Service, who will perform at the pension day picnic today. Left to right, they are Gladys Smith, Florence Hannibal, Louise Compton and Zelma Goldstein. Esther Lampe is the starter.

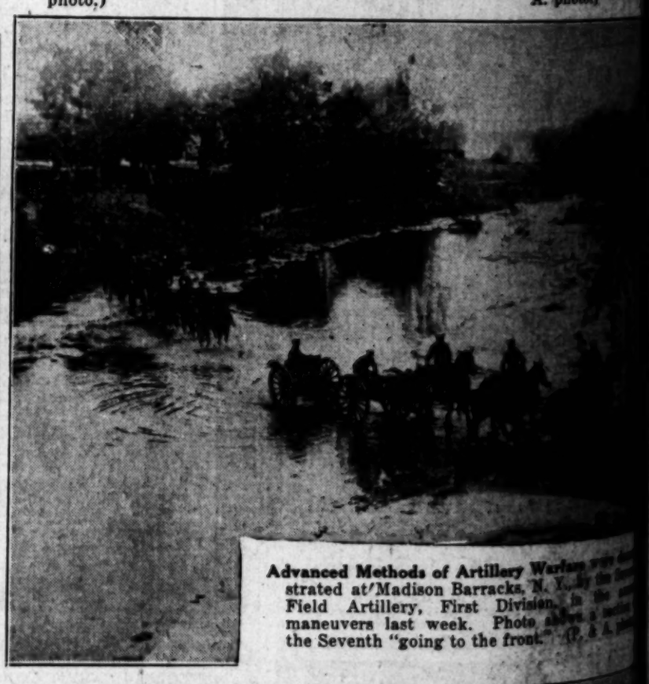

Advanced Methods of Artillery Warfare were demonstrated at Madison Barracks, N. Y., by the ... Field Artillery, First Division, in the ... maneuvers last week. Photo shows a section of the Seventh "going to the front." (P. & A. photo.)

Not Only a Famous Tenor, but something of a tennis player is John McCormack, Irish songbird, pictured above as he appeared during play at the tournament at Del Monte this week. McCormack acquits himself creditably at the net. (P. & A. photo.)

Officials of the International Association for Identification for the Coming Year were elected yesterday at the annual convention of the organization here. ... ficers are shown at the right. They are (seated) Maurice B. O'Neil, president; W. R. Ellis, first vice-president; Clara Parson, director; (standing) Dr. J. C. ... past president; Capt. George Donaghy, director; William A. Toler, sergeant-at-arms, and H. M. Niles, lieutenant. State officers at left, left to right, ... Zabel, vice-president; I. E. Hitt, secretary and treasurer, and H. H. Caldwell, trustee and editor; (standing) Capt. George Donaghy, director; H. A. ... ant-president; Hart Schrader, Jr., director, and W. J. Macy past president. (Times photo.)

Tuesday

The Royal Academy... Linsei in Rome, ... elected to membership... Dr. W. W. Campbell, astronomer and President of the University of California. (P. A. A. photo.)

...e organization here. National officers; (standing) Dr. J. C. Duncan, ...or; (standing) Dr. A. C. ...t left, left to right, (seated.) H. J. ..., director; H. A. Murphy, lieutenant...

...ds of Artillery Warfare were demonstrated ...ison Barracks, N. Y., by the Seventh ...y, First Division, in the annual ...t week. Photo shows a section of ...oing to the front." (P. & A. photo.)

...OLATION HELD PHASE OF PAST

... Declared to Have ... Rest of World

... of Roosevelt Talks ... European Situation

... Continental Princes ... to be on Wane

...s are bulging out, due ... of her safety deposit ... experiences in the late ... to Monroe Douglas ... of New York, nephew of ... Roosevelt and one of ... at the Biltmore yester-

...embarrassed by Mr. Rob- ...ersation with this state- ...Americans no longer are ...t in their "splendid ...t has their optics fast- ...the rest of the world, real- ...they are not sufficient un- ...

...who is still in his thir- ...ssary of the characteris- ...ous uncle. He con- ...great admiration and in- ...ence from subject to ...showing great interest in ... He has a weakness for ...ed many things he had ...ver hope, from which con- ...recently returned after ...several months.

...ally, the French and the ...speak the same patter, ...ntially only the English ...Americans think alike," was ...of his host. And speaking of ...whom he met in Rome, ...Mussolini has ...Italians from a nation ...a nation of men." Re- ...the individualism of the ...the man in France is any- ...himself until there is a ...law he becomes a French-

...F PRINCES ON WANE

...visited his experience ...attended the celebration in ...few weeks ago of the seventh ...of the organization of ...

...celebration included a giant ..."Black Shirts," forming at ...end in the morning, though ...event of the day did not ...until 4 o'clock in the ...the speakers took ...the presence of innumerable ...of Fascists. I occupied a ...the division reserved for the ...officials. On the right ...royal box occupied by a ...members of the royal family, ...which left such a Prince ...old royal house of France. ...applause paid no attention ...royal box. All eyes were on ...the commoner. The ...turned to me and ...would introduce him to ..., the American, chiefly ...in the formation of the ...

...n Orchestra gets tiresome, according ...ly, musical clown at the Metropolitan ...erday on a two week's vacation. P... ...n the "cow-catcher," greeting Eas... ..., who "pulled him out."

WIFE CALLS HUSBAND "SHEIK"

Judge Grants Divorce on Cruelty Plea

Vera Taylor and Edra Henderson

OMAR TAYLOR was characterized as a "sheik" husband who added insult to injury when he wrecked his wife's automobile and forced her to walk from Chicago to Los Angeles, at the hearing yesterday in Superior Judge Hollzer's court of Vera Taylor's suit for divorce. She was granted a decree on the grounds of extreme cruelty.

Taking her automobile, she stated, he left for Chicago with the announced intention of visiting a former sweetheart.

While on a visit to Chicago a short time later, Mrs. Taylor learned her husband had wrecked and abandoned her automobile. Being without funds, she testified she made her way back to Los Angeles, walking and accepting rides from motorists along the way.

Miss Edra Henderson with whom the Taylors lived for a short time, corroborated Mrs. Taylor's testimony in substantiation of her charges.

The complaint was prepared by the law firm of Morton, Turner, Hamilton and Morton.

Dawes plan who was also present. Nothing I observed in Europe impressed me so much as this celebration with the fact that the day of princes and others of the whos is on the wane in Europe."

Speaking of the French attitude toward Americans, Mr. Robinson observed that he did not believe so much ill-feeling exists as some persons would have their fellow-Americans believe.

"The French don't 'get' the Americans, and one reason for it is that a lot of the representatives of this country who have gone to France to do business or to smile into other relations with the French have been of the go-getter type, a species of human being that never ceases to bewilder the Frenchman. Before you can do business in France your prospective customers or clients have to get acquainted with you. That takes time and time spent merely to get why should they worry about it?"

acquainted is regarded as wasted by the average American.

"Another difference between the Frenchman and the American lies in the attitude each has toward his government. The French are intense individualists. I spoke to many of the people in the country districts of France in regard to the depreciation of the franc. I was told that this was a matter which didn't worry them at all. That was the government's problem, so why should they corrugate their brows?

"Then in conversation with these people I never found one that didn't want to pay France's debt to America. Not one suggested repudiation. They felt that France is too poverty-stricken to pay just now, however, and in any event, payment of the debt is the government's business, so why should they worry about it?"

FILIPINO'S RULE HELD FAR AWAY

Pasadenan Returns from Inspection Trip

Col. William Hogan States Liberty Unlikely

Japan Praised for Energy in Rebuilding Tokio

PASADENA, Aug. 20.—Returning from a visit to the Philippine Islands, Col. William J. Hogan of Pasadena declared today that he is more convinced than ever before that the Filipinos are not ready for self-government or independence.

"The United States cannot withdraw from the Philippines until this country is assured of a stable government for the islands and that their independence literally can be assured," Col. Hogan said, "and at present there is absolutely no such assurance.

TWO FACTIONS

"There are two factions among the Filipinos themselves, each determined to dominate the other. If one were put in power the other would start an insurrection immediately, I feel certain. Furthermore, withdrawal of the United States would mean aggression by Asiatic countries. If a military possession were not effected, a peaceful penetration, or colonization, would soon wrest the government of the islands from the natives."

The widely known Pasadenan, who has now retired from active business, spent considerable time in the Philippines in an effort to gain a comprehensive knowledge of the people's problems, and told Manila newspaper men the same conclusions that he expressed today.

JAPANESE PRAISED

Col. Hogan, who also visited Japan and parts of China, was lavish in tribute to the courage and energy of the Japanese people whose fortitude and faith have now virtually accomplished a complete recovery from the effects of the disastrous earthquakes and fire of a few years ago. Tokio has been magnificently rebuilt, he said, and looks like a modern American city.

Col. Hogan was accompanied by his daughter-in-law, Mrs. Frank G. Hogan of Pasadena, and Miss Helen Holbert. They made the trip on the Empress of Canada, of the Canadian Pacific Line.

CORPORATION PICNI CTODAY

More than 6000 employees of the Los Angeles Gas and Electric Corporation, with their families, are expected today at the annual picnic of the organization at Seal Beach. A feature will be a ball game between the electric division and the Pasadena district team for the Cline trophy.

CHURCH CATERS TO YOUTH

(Continued from Third Page)

eenth, Nineteenth and Twenty-first churches. Wednesday meetings which include testimonies of Christian Science healing are conducted by all the churches at 8 p.m. These churches are branches of the Mother Church, the First Church of Christ, Scientist, in Boston.

"INACTION IN ACTION"

Sunday-school for children will be conducted at 2 p.m. tomorrow at the Mt. Washington Educational Center, 3880 San Rafael avenue, Highland Park. At 3 p.m. Swami Dhiranands will give a free lecture on "Inaction in Action." An address on "The Bhagavad Gita," to which the public is invited, will be given next Thursday evening.

"GOD'S MESSAGE TO YOU"

Dr. Norman B. Harrison of the Memorial Presbyterian Church of St. Louis, Mo., will be the preacher at the Church of the Open Door tomorrow, his subjects for morning and evening being, respectively, "The Church on the Witness Stand" and "God's Message to You." The young people of the Christian Endeavor Societies of the Church of the Open Door are conducting a series of evangelistic services at a tent at 3340 Whittier Boulevard. All young people of Los Angeles are especially invited. A meeting will be conducted tomorrow afternoon and evening and the speakers will include Revs. W. E. Pietsch, D. L. Cooper and A. J. Smith, "Railroad Jim." A meeting for children will be conducted at 2:30 p.m.

DR. W. F. KELLEY HERE

Dr. William Franklin Kelley, a noted psychologist, is in Los Angeles to give a series of free lectures on metaphysics and the arts of healing and attainment of success. Dr. Clyde Sheldon Shepard is associated with Dr. Kelley and both men will speak at Symphony Hall, Music Arts Building, at 11 a.m. tomorrow and next Monday, Thursday and Friday evenings. The public is invited and a special invitation is extended students of psychology.

TEMPLE ISRAEL

The Temple Sisterhood of Temple Israel of Hollywood, at Franklin and Argyle avenues, was organized yesterday with the election of the following officers: President, Mrs. Sol M. Wurtzel; secretary, Mrs. Harry Wurtzel; editor of "Temple Israel of Hollywood Chronicle," Mrs. Jesse J. Goldburg. The sisterhood is planning for a social to be given on the lawn of the temple on the 24th inst.

"SACRED WOMANHOOD"

The last of a series of lectures on "Christ and the Church" will be preached by Rev. Robert McVicker tomorrow evening at St. Alban's Procathedral, Liberal Catholic Church on Argyle avenue. The address will be followed by Benediction of the Most Holy Sacrament. At the Holy Trinity Church in the morning Rev. John B. Stearns of Oakland will preach on "The Sacredness of Womanhood."

EVANGELISTIC SERVICE

Christians who are praying and is in Los Angeles to attend the annual convention of leaders of that denomination.

MASS MEETING CALLED

A mass meeting under the auspices of the Federal Church Brotherhood of Los Angeles will be conducted at 3 p.m. tomorrow at the First Methodist Church. The principal speaker will be Hon. James J. Davis, Secretary of Labor and Director-General of the Loyal Order of Moose.

CONFERENCE PROGRAM

The first annual Pacific-Southwest conference on the Christian Way of Life, which is in session until the 30th inst., at the Pacific Palisades, west of Santa Monica, will be featured Sunday by three services. Rev. Frank Dell of the Friends' Church of Long Beach will address the 11 o'clock morning service on "The Word of the Cross"; Rev. J. W. Mahood, nationally known evangelist of the Methodist Episcopal Church, will address the 2 o'clock afternoon service on "Worlds to Win," and the 7:45 evening service on "The Second Coming of Christ." The singing will be led by Joseph Waugh. The interdenominational conference will run through next week and be featured with five meetings daily at 8, 10 and 11 o'clock each morning and at 2 o'clock each afternoon and 7:45 o'clock each evening.

"HOMELY VIRTUES"

The nine years' pastorate of Dr. Carl Patton at the First Congregational Church is drawing to a close. Dr. Patton will preach four more Sundays before he goes East to begin his work as professor of preaching at the Chicago Theological Seminary. Dr. Patton's subject for tomorrow morning is "The Homely Virtues." Next Wednesday evening he will speak on "Death—a Cheerful Treatment of A Supposedly Doleful Subject."

Swedish people of Los Angeles are invited to attend services tomorrow morning and evening at the Swedish Baptist Church, Eleventh and Bixel streets. Sermons in English are preached at this church the second and last Sunday evenings of each month by Rev. Carl Antonson, the pastor.

Services in charge of leaders of the denomination known as Christians Gathered Unto the Name of the Lord Jesus Christ will be conducted tomorrow morning and evening at Gospel Hall, 1225 West Jefferson street.

Rev. Howard D. French will be the preacher tomorrow morning and evening at the Messiah Congregational Church. The picture "Making of O'Malley" will be shown in the evening.

Wilshire Methodist Church. Rev. J. W. Nealy, D.D., pastor. Morning theme, "Keys to the Way Out;" evening, "The Indispensable Christ."

N. M. Mangasarian will speak on "Psycho-analysis, Auto-suggestion, Freud and Coue and Their American Expounders" tomorrow evening at the First Unitarian Church.

Immanuel Baptist Church. Rev. Frank Durham, pastor. Morning sermon by Rev. L. F. Detweiler; evening program by the Philatheas.

Rev. George R. Carter will preach tomorrow morning and evening at the West Hollywood Baptist Church.

Rev. William C. Isett will preach on "The Triune Church" tomorrow morning at Amanda Chapel, Carthay Center.

A service including songs, a sermon, testimonies and a wedding will be conducted tomorrow evening at 426 East Twenty-eighth street, according to Mr. and Mrs. Sam Richmond, in charge of the meeting. The public is invited. "Jesus is the great Physician and the spirit of God is the medicine that heals every known disease," said Mr. Richmond. "We heal soul and body by the methods of the Founder of Christianity."

Dr. Morris H. Turk of Portland, Me., will preach on "Jesus, a Constant Surprise," tomorrow morning at the Wilshire Boulevard Congregational Church.

Dr. Charles E. Bishop, professor of Greek at the West Virginia University, will be the preacher tomorrow morning and evening at the Immanel Presbyterian Church.

North Wilshire Community Congregational Church, Dr. E. T. MacMahon, pastor. Morning topic, "If Jesus Came to Church." Christian Endeavor, 6:30 p.m.

Rev. Phillip Sidersky will be the speaker tomorrow evening at the Gospel Mission, 6369 South Flower street.

Glendale Presbyterian Church. Rev. W. E. Edmonds, pastor. Harry Rimmer will speak to men only at 9:30 a.m. Mr. Edmonds will preach at 11 a.m. and in the evening the speaker will be Dr. H. T. Babcock.

Rev. A. A. Stanley, who lectures under the auspices of the Council of International Relations, will be the speaker at the Hollywood Unitarian Church tomorrow morning when he will discuss "The Evolution of International Cooperation."

Following is a list of Los Angeles Lutheran churches of the Missouri Synod, the names of the pastors and their sermon topics for tomorrow:

Trinity, Rev. A. R. Michel: 11:15 a.m., "Education, When a Failure and When Not." St. John's, Rev. G. H. Smukal; 9:45 a.m., "The Power of God's Word;" 11 a.m., "Hearing and Speaking." Grace, Rev. L. T. Wismar; 11 a.m., "The Glory of the New Covenant;" 7:45 p.m., "The Ministry of Reconciliation." Bethany, Rev. George Witte; 10:30 a.m., sermon by Rev. J. Barkhardt. Christ, Rev. J. W. Theiss; 11 a.m., "The Perfection of God." Emanuel, Rev. George Theiss; 11 a.m., sermon by Rev. T. Schoessow. Sunset Boulevard, Rev. R. H. Sasser; 10:45 a.m., "Healing of the Deaf and Dumb, a Symbol of Healing of the Soul." Highland Park, Rev. W. G. Ruehle; 11 a.m., "Piety for Display Has Its Own Reward." First Lutheran of Eagle Rock, Rev. L. W. Faulstick; 9:45 a.m., sermon by Rev. W. G. Ruehle. Faith, Rev. Carl W. Berner; 11 a.m., "Worthy and Unworthy Guests at the Lord's Table." Fifth Avenue Lutheran, Rev. E. T. Coyner; 11 a.m., sermon by Prof. H. W. Meyer of Winfield, Kas. First Lutheran, Culver City, Rev. E. T. Corner; 9:45 a.m., "Sincerity."

Hollywood Christian Church, Rev. S. J. Mathieson, pastor. Morning theme, "The Recovery of Sight;" evening, "The Story Between the Testaments."

Sunnyside Baptist Church, Ninety-fourth street and Budlong avenue, Rev. Rolla Earl Brewer, pastor. Morning topic, "Just Plain Goodness;" evening, "The Oldest Living Thing on Earth."

St. Mark's Lutheran Church, Dr. C. W. Maxwart, pastor. Morning subject, "Why Did He Do It?"

South Park Christian Church, Dr. Bruce Brown, pastor. Morning topic, "What Think Ye of Christ?" evening sermon by Rev. F. O. Gates.

Vermont Square Christian Church, Rev. James R. McIntire, pastor. Morning topic, "What Can You See From Where You Are?" evening address on "The Old Rugged Cross" by Mrs. Anita McIntire.

First Baptist Church, Dr. James A. Francis, pastor. Sermons tomorrow morning and evening will be by Dr. William Abernethy, pastor of the Calvary Baptist Church of Washington, D. C.

First Methodist Church of Hollywood, Dr. Willis Martin, pastor. In the morning Dr. Dillon Bronson will preach on "His Disciples and His Teaching." The evening discourse on "Three Forces in the Life of Jesus" will be by Rev. Elmer S. Anderson.

Mesa Congregational Church, Dr. W. C. Culbertson, pastor. Morning topic, "Lost and Found;" evening, "Foundations." St. Paul's Presbyterian Church, Dr. D. Z. Haight, pastor. Morning topic, "Waiting Up to Jesus;" evening, "Profit and Loss."

Manly P. Hall, pastor of the Church of the People, will speak at the Temple auditorium tomorrow morning on "The Greatest Books in the English Language."

PARK PROGRAM GIVEN

A continuous program of orchestra, band and vocal music will be given at Westlake Park tomorrow afternoon and evening. At 2 p.m. Paul Finstein's string orchestra will give a recital assisted by Raquel Nieto, coloratura soprano, and Joseph Biskay, tenor. At 4 o'clock a band concert will be given by Roberts's Golden State Band, and they will be followed by "Doc" Hostetter and his novelty orchestra, which will play through the evening until 10:30.

Business and Trade Directory of Los Angeles

Progressive Business Men, Realtors, Merchants and Manufacturers Specializing in Superior Business Service and Merchandise

...HOVE SALES COMPANY, INC. ... DR. 6191.
...H E. BARNEY LASKERSHIM REALTOR. ...ne Realty Bldg. ...ness opportunities. Lot 82x214, ...Exchange, write, ... 8-th H.E. cor. Mar. Blvd. ...H PIT.
...PRODUCTS EXCHANGE ...ucts for every purpose. ...MAIN. CA. 6618.
...TRUCK COMPANY, INC. ...Portable Asphaltic & other. ...Fe ave. FA. 4436
...ATIC LUBRICATORS ...OIL PRODUCTS CO. ...ST. ASP. 1054.
...TOR FACTORY ...ANGELES AVE. HE. 7614. ...SALE OF TUBES ...ning and Drying.
...ERING HILLS ...Specialists in ...y painters.
...PARTMENT-HOUSE ...ome, close in, walk, dist. ...bldg., corner lot. $45x132. ...COME $520 PER MONTH. Located close in on 5c car line. PRICE ONLY $47,500, INCLUDING ALL FURNISHINGS. Part cash. Balance EZ. See MR. COZAD, 4174 S. Western ave. Phone VErmont 1332.
...BEAUTY PARLOR ...A. 4340. ...& drying our spec.
...ARTMENT-HOUSE ...ome, close in, walk, dist. ...bldg., 4 apts., large suite ...offices. 4 three-rm. family flat ...bldg., corner lot, $45x132. INCOME $520 PER MONTH. Located close in on 5c car line. PRICE ONLY $47,500, INCLUDING ALL FURNISHINGS. Part cash. Balance EZ. See MR. COZAD, 4174 S. Western ave. Phone VErmont 1332.
...HOLLYWOOD ...Furnished. ...ORIENTAL COMPANY, INC. ...Furniture. VI. 9013.
...ORIENTAL FURNITURE ...CRAFT ORNAMENTS. ...Gifts. DR. 4612.
...GARDEN PUPS ...Stone Co. ...WE. 6197
...OLD ADMIRAL" CRAFT ...Antique Products ...OL. 8718.
...DOUGLAS APPLIED ...ment or mo. rents. ...& Porta. TU. 9772.
...INVESTORS— ...key to her bar- ...business property. ...Gardena 169.
...Dancing College. ...TU. 2287.
...Beaut. Parlor ...Rent $20 ...46th st. ...AD. 1054.
...Shop—Rent Reas ...Beauty & Mfg. Co. ...AD. 9543
...Coin Laundry. ...AV. 9543
...proof paper, photostat ...enlarging. ...BLUEPRINT CORP. ...
...Co. 1115 W. 7 ...
...ELECTRIC SUPPLY ...Electric Supply Co. 1116 ...
...DOOR SHOP, INC. ...
...& Adams. DR. 6666.

BUILDING LOAN
Bond Issues
S. BLOOM—J. ROTHCHILD
4362 Hollywood Blvd. GL. 6502.

BUILDERS FINANCE ASSOC., INC.
215 So. Bdway., 412 Laughlin Bldg. VA. 2791
Reliable Financing
Good Securities
Real Estate
Live Old Established reputable Organization.

BUMPERS AND TRUNK RACKS
Wheel Tops
1215 W. PICO.
STANDARD SAFETY CORP.

BUSINESS, INDUSTRIAL OR INC.
Properties paying 10% to 25% Net. For sacrifice see CHAPPELL, 206 Hibernian Bldg. TU. 8946.

BUSINESS INVESTMENT CO.
If you wish to invest in business in Los Angeles
1311 W. 6TH ST. Est. 1906.

BUSINESS LOT ON MAIN ST.
N. of Vernon, 50x140 to paved alley, worth $15,000, now $8750; terms. Wagner, 4609 S. Vermont. Va. 4349.

BUSINESS PROPERTY
TREMENDOUS SACRIFICE
$10,000 Below Value
2-store bldg., 4 apts., large suite offices, 4 three-rm. family flat bldg., corner lot, $45x132. INCOME $520 PER MONTH. Located close in on 5c car line. PRICE ONLY $47,500, INCLUDING ALL FURNISHINGS. Part cash. Balance EZ. See MR. COZAD, 4174 S. Western ave. Phone VErmont 1332.

BUTTER PRODUCTS
Ferry Food Products Corporation, Manufacturers

FERRY'S
TABS-O-GOLD
Increases butter volume due-fold.

We especially invite the investigation of those interested in acquiring valuable territorial sales franchises for this newly discovered food product.

A cordial invitation extended those interested to give us a personal call.

GENERAL SALES CORPORATION,
National Distributors,
1321 Sunset Boulevard,
Los Angeles, Calif.

CALIFORNIA FRUIT HOUSE
4706 Santa Monica Blvd. cor. Bonnie Packers & dist. Calif. fruit & nuts.

CANDY-HOLLY Chocolates.
HODSON CANDY CO.
4221 S. Hoover. UN. 2576.

CAPITOL ENVELOPE CO.
Mfg. and Printers of Envelopes
1502 E. 7TH. TU. 5402.

CAR RENTAL
HERTZ DRIV-UR-SELF STAS.
812 W. 5TH. MU. 4121.

CATERING—ICE CREAM
CHAPMAN'S
Largest mfgrs. on Pacific Coast.

CENTRAL REALTY CO.
INDUSTRIAL & BUSINESS PROPERTY SALES & LEASES
Main 2922 1208 Loew's State Bldg.

CHAIN BELT CO.—VA. 6673
Rex chains, conveyers, sprockets elevators, Diamond roller chain.

CHAIRS and Furniture Specialties.
DAVIS PRODUCTS CO.
5465 Wilmington ave. DE. 2877.

CHAMBERS SHADE CO. DEL. 1941.
Window Shades. Curtain Rods. Specialize Imported Linoleum.

CHEAPEST CORNER ON VERMONT.
40x100, a snap at $10,500; terms. Bell & Dorland, 5700 S. Vermont.

CHINA & GLASSWARE
THE MYERS CO.
1010 S. Maple. TU. 6002

CHINAWARE, FANCY.
J. S. SAJI COMPANY.
404 S. L. A. VA. 9012.

CIGARS OF THE BEST
MADE IN THE WEST
Fine Cabinet Cigars
G. J. JOHNSON CIGAR CO.
2033 West Pico st.
20 Clearnshers wanted.

CITY MIRROR & BEVELINGS WKS.
Everything in auto glass
241 So. San Pedro. VA. 1317.

CLOAKS, SUITS & DRESSES
BELL CLOAK & SUIT MFG. CO.
818 So. Bdwy. TU. 2432

COATS & SUITS
Directory Sun Tex Mfg. Co., 728 S. Los Angeles st. ME. 6594.

CONSTRUCTION
Floor Construction Company.
112 W. 9th st. TU. 6870

COOPERAGE—H. LEVINE
256 S. Anderson. AN. 2782. New and used barrels bought, sold.

DAZEY FLOWER HOLDERS
DAZEY MFG. CO.
848 E. 21st st. HU. 4979.

DELL'S COOKED ICE CREAM
Delicious Cream
243 S. Western. 2009 W. 6th

DE LUXE MANUFACTURING CO.
Wind wings for open & closed cars.
2077 W. Washington. EM. 2435.

DEPARTMENT STORE
WEST 7TH ST. AT ALVARADO
AUGUST CLEARING SALE
More and better bargains in all departments Open to 9 p.m.
Open Saturday all day to 10 p.m.
WESTLAKE DEPARTMENT STORE

DISPLAY FIXTURES
Artificial flowers, 921 S. L. A.
STERN-JOKAM-GROSSMAN.

DOGS—POLICE
Reg. dog at stud reas. fee. Pups for sale. 425 Maywood ave., Maywood

DOLL HOSPITAL
LINCOLN DOLL HOSPITAL
2032 Pasadena Ave. CA. 1488.

DOMESTIC & IMPORTED LINOLEUM
Window Shades and Curtain Rods
S. H. COWAN, 4301 S. Hoover
VE. 9283.

DRAPERIES & RUGS WHSLE.
GRETHER & GRETHER, INC.
722 SO. L. A. TR. 3424.

DRESSES—CHILDREN
Prime Dress & Skirt Co.,
939 Maple. ME. 4687.

DRY GOODS & BEDDING
GRETHER & GRETHER, INC.
722 SO. L. A. TR. 3424.

DRY GOODS—WHOLESALE
& mfrs. MILTON G. COOPER
DRY GOODS CO., Nnds and Los Angeles sts. Faber 2200.

DRY GOODS—WHOLESALE
MAXFIELD & CO.
815 SANBORN BLDG. TR. 6923.

DRY GOODS, WHOLESALE.
S. SAJI COMPANY
404 S. L. A. VA. 9012.

DUMP TRUCKS LOW AS $900
GENERAL MOTORS TRUCK CO.
717 So. San Pedro St.

ELECTRICAL EQUIPMENT
HERBERT'S MACH. & SUP. CO.
401 E. 3RD. TRinity 6411.

ELECTRICAL MANUFACTURERS
WESTINGHOUSE ELECTRIC & MFG. CO., 420 SO. SAN PEDRO. TR. 8331.

ELECTRIC SLICING MACHINE
New AMERICAN SCOUT, price $200
KING, 216 E. 9th st. TU. 6723.

ELECTRIC WASHER — GAINADAY
The ARISTOCRAT of washers.
P. A. Horton Co. 629 S. San Pedro.

ELECTRICAL PRODUCTS CORP.
Neon, Electric Signs & Lighting
1118 Venice Blvd. BE. 6124.

ELEVATORS, MacWHYTE CABLES
SAFETY ELEVATOR CORP.
2125 S. L. A. st. WE. 4147. WE. 4150

EVERHOT HEATER, BOOTH 129.
EVERHOT ELECT MFG. CO.,
116 Llewellyn st. CA. 2065.

EXCHANGE
Left alone, unable to care for 2 acre poultry ranch. Nores, 4-room bungalow, garage, poultry house, on main st. Sacrifice, exchange for small bungalow and cash. MR. MARTIN. 524 Byrne Building. VA. 9108.

EXCHANGE 5 RMS. CLEAR
Close in, for res. N.E. Will assume. 1707 W. Vernon Av. VE. 2269. MONTGOMERY-SHEPHERD. Rltrs.

EXCLUSIVE NEGLIGEE ROBES
Specialize "LINDA" CO.
1236 S. Westlake. BE. 6532.

FASHIONABLE STATIONERY
MONTAG'S, INC.
221-223-225 So. Los Angeles.

FIRESTONE TIRES,
FIRESTONE TIRE & RUBBER CO.
1165 S. Figueroa.

FORD BARGAIN CENTER
J. A. NADEAU COMPANY.
Central at Slauson. HU. 9040.

FOUNDRY
UNITED CASTING CO.
818 Wilson St. TR. 6791.

FROCKS
QUALITY FROCK CO.
1012 So. Los Angeles. TU. 6945

FROCKS & GOWNS
GEORGINE MFG. OF FROCKS & GOWNS. 315 E. 8TH. TU. 3240

FURNITURE
High-class and medium.
1-3 down, bal. 6 mos. to pay.
QUALITY STUDIO 2507 W. Wash.

FURNITURE—BETTER BUILT
THERESE UPHOLSTERING
4230 So. Western. VE. 1204

FURNITURE, UNFINISHED
Low Prices Cash and Carry.
New Stock and Designs.
ANDERSON, 5018 W. PICO.

GARAGES—BUILT ON YOUR LOT
9x14, $48.50. OTHER SIZES.
HOHNHOLZ BROS., 426 E. Slauson

GAS RANGES,
Side-room Clark Jewels, $17.50; 4-b Garland, $12; 3-b, Reliable, $11.50. Guaranteed, delivered & connected. Gladstone Stove Wks., 2049 S. Main

GAS STATION
Doing $400 mo. Call and be convinced one of the best loc. in city. Will arr. terms. 524 S. Figueroa.

GATES-BURNS PAPER PRODUCT CORP.
All types of fiber tubing and cans
1214 AVALON BLVD. BU. 4755

GOLDEN BROS.
Makers of Golden Glow Hats
322 SO. BROADWAY.

GOODYEAR TIRE & RUBBER CO.
TIRES, TUBES & ACCESSORIES
California Made for Western Trade

GOWNS—STREET & EVENING
DOLL SMARTWEAR
315 E. 8TH. VA. 7140

GRANT & CO., 833 S. WESTERN
Ave. Auditors—Accountants
Tax Specialists. Consult Us. No obligation. WA. 4416.

GRAPE JUICE UNFERMENTED
Beverage. A home in a gal. Malt, hops, supplies. 2323 W. Wash.

HANDKERCHIEFS, SCARFS, TIES.
FRAZIER MFG. CO.
Jewelers' Bldg., 247 S. Hill. VA. 9470.

H. M. HARDY
HOWE Scales for every purpose.
911 E. 6TH ST. ME. 3516.

HARDWARE
EARLE HARDWARE MFG. CO.
2340 E. 51st st. Booth 812.

HATS—MEN & WOMEN
COHN-LAZERUS COMPANY
327 So. L. A. st. MU. 4674

HEATERS—WARD HEATER CO.
1124 E. HOPE ST. TU. 9243.
BR. 6341.

HEATING, VENTILATING, COOLING
Berg Heating & Ventilating Co.
DE. 4367. 742 Laura ave. Hu. Pk.

HERBERT L. CORNISH CO.
7001 Melrose ave. c. HE. 7704.
We specialize in Hancock & Melrose Park dist. See us for real buys.

HINZ & LANDT of L. A.
Mgrs., Millinery Importers.
Designers of Royal Hats.
723-745 BROADWAY.
Los Angeles.

HOLLYWOOD RENTALS
We specialize in high class rentals. HO. 7190.
Taft Realty Co., Hollywood at Vine.

HOME BUYERS—
YOUR CREDIT IS GOOD
If you are not interested in Los Angeles real estate you should be. And if you are you should consult us. We will get you the home you want
O'DONNELL & WHITE
4060 W. 6th st. at St. Andrews.
Fitzroy 4667. Fitzroy 4667.

HOME FURNISHINGS
Angeleno Home Furnishers
1203 W. 24th. BE. 5057

HOTELS & APARTMENT HOUSES
202 Delta Bldg.

HOTELS, APTS., Properties, Leases
D. MINSTER CO.
428 Sun Finance Bldg. TR. 2501

HOTELS & APARTMENT LEASES
Ask the owners who we are: 5th St Realty, 427 L. W. Heilman Bldg

HUGHES PHOTO SERVICE,
Commercial Photography.
1219 W. Pico. WE. 1008.

IN-A-WALL SAFES
Easily, quickly, cheaply installed. Locks in wall.
In any bldg.—Old or new.
Locks in Floor.
IN-A-WALL SAFE CO. INC.
831 W. 8th st. VA. 9497

INCOME PROPERTY. 4-FAM. FLAT
2 6-rm., 2 5-rm., compl. furn., nr. 20th & Vermont. $17,500; $4000 cash; lot 80x135. A. D. BARTOL, Realtor, 5516 S. Vermont. TO. 1314

INDUSTRIAL & BUS. SNAPS.
Building & loans. A. J. HARRIS 1824 Central ave. WE. 2269.

INDUSTRIAL BARGAINS
R. FABER. Est. 18 years.
1616 E 9th St. ME. 0222.

INVENTIONS—PUT TO WORK
Win capital. We procure patents & cash W. Patent Enterprises. 329 Calif. Bldg., 2nd & Bdwy. FA. 2360

J. CLARK SELLERS
Handwriting expert & Microscopist
458 S. Spring. FA. 6598

JOBBERS AND WHOLESALERS
General Merchandise.
J. J. SUGARMAN CO.
230-34 So. Los Angeles. BR. 3084

JOHNSEN'S
METAL WEATHER STRIP CO.
8112 Bis. Monica. GL. 5904.

KELLOGG HAT CO.
MANUFACTURERS
851 SO. BROADWAY, Los Angeles

KURTZ EDUCATIONAL SERVICE.
704 Hollingsworth Bldg. 6th-Hill.

L. A. GAS STATION MAN
When in the market to buy or sell, better see HARMAN, 2225 W. Wash.

LADIES' HAND-MADE HANDCHKS.
SAM ROSENBERG & CO.
743 S. WILL ST. ME. 6179

LADIES' SILK UNDERWEAR MFG.
A. ZEIMER & CO.
820 S. Bdwy. VA. 7744.

LADIES' TAILORED SHIRTS
P. A. NEWMARK & CO., INC.
308 So. L. A. st. TR. 8234

LINCOLN DEALERS,
STEPHENS & KERNET,
1313 N. VINE ST.

LINGERIE—
SAM ROSENBERG & CO.
743 S. WILL ST. ME. 6179.

LITHOGRAPHY, Engraving, Printing
Los Angeles Lithography, Inc., 207 N. Pacific, DE. 1147. Hunt'gton Pk.

LOANS ON REAL ESTATE
Trust Deeds and Mortgages purchased. R. W. MOYER, 411 Title Insurance Bldg. Main 1611.

LONDON & LEVITAN
INSURANCE
3280 W. Washington. EMpire 8121.

MACARONI—MFG. & DISTRS.
WESTERN MACARONI CO.
827 Naomi st. TU. 4591.

MACHINERY
"WHEN IT'S MACHINERY THINK OF HERBERTS"
Largest machine tool merchants in the West. Representative display of our stock in actual operation at expo
HERBERTS MACHINERY AND SUPPLY CO.
Los Angeles San Francisco
401 E. 3rd st. 140 First st.
TRinity 6411. Kearney 4131.

MACHINERY, AIR COMPRESSORS
Curtis compressor, Climax gas engine. COAST MACHINERY CORP.
464 E. 3rd. VA. 4371.

MACHINE TOOLS
SMITH BOOTH USHER CO.
228-38 CENTRAL AVE. TR. 6911.

MACHINE TOOLS
HERBERTS MACH. & SUP. CO.
401 E. 3RD. TRinity 6411.

MANUFACTURERS
H. J. GILMAN & CO.,
Children's school dresses.
536 So. Los Angeles St.

MARION BUILT HOMES
MARION BRION CO., INC.
6613 Hollywood Blvd. HO. 6913.

MASTER CLEANERS—
Master Soap Co. Booth 818.
4233 S. Manhattan Pl. TR. 8537.

MATTRESS CO.—RENOVATING
GOLDEN STATE Mattress Co.
BE. 8207. 2740 S. Vermont. BE. 2951

MEN'S SHIRTS
P. NEWMARK & CO., INC.
308 SO. L. A. ST. TR. 8234

MEN'S WEAR (WHOLESALE)
J. JACOBY COMPANY
1110 SO. L. A. VA. 2241.

METAL LATHE, Cold Rolled Channels
Wing & extended type cor. beams. Expanded metal stucco. Reinf. Youngstown Pres. Steel. 1726 E. 25.

METAL WORKING MACHINERY
HERBERTS MACH. & SUP. CO
401 E. 3RD. TRinity 6411

"MILLERIZED" USED CARS
Over 200 to choose from, all models.
320 W. Pico st. WE. 4951

MILLINERY EXANART HAT CO.
Exhibiting Room, 521 Biltmore Hotel and Industrial Expos. Shrine Audit.

MILLINERY MANUFACTURERS
LOS ANGELES HAT COMPANY
ROBIN HATS FOR LADIES
BONNIE BETTIE HATS. Children
721 SO. HILL. VA. 9951.

MILLINERY MANUFACTURERS
LUTHEIR MODES
SPORT AND DRESS HATS
728 SO. HILL ST. TU. 7730

MILLINERY—WHOLESALE
BUTLER-SCHUTZE COMPANY
WHOLESALE MILLINERY
"CHAPEAUX BEAUX ARTS"
"BRENTWOOD SPORTS" HATS
640 SOUTH BROADWAY
PHONE TRinity 1387.

MILLINERY—WHOLESALE
BRODIN MILLINERY CO.
EVERYTHING IN MILLINERY
BRODIN PATTERN HATS
Complete line felt sports hats
724-26 So. Los Angeles. TR. 1221

MIRRORS—
PORTER MIRROR CO.
4422 Fruitland ave. DE. 4122.

MODEL MACHINE SHOP
Tool, Dies & Metal Stamping
712 NO. MAIN PA. 0295.

MOTH HOLES, TEARS & BURNS
In men's garments woven like new
FRENCH WEAVING CO.
1007 So. Grand ave. TU. 6780.

NEW SHADES A SPECIALTY.
DE. 7332. Old shades put in good order. L.A. Window Shade. 2417½ S. Vermont.

NEWTON TRI-FLEX PISTON RINGS
Safety Ignition Governors for Fords and High-Tension Magnetos. Av. 26 & San Fernando Rd. CApitol 2576.

NOVELTY PRINT SHOP
Commercial Printing That's Right
Advertising nov

NEWS OF SOUTHERN COUNTIES

DOUBT SUICIDE DEATH THEORY

New Angle Develops in Case of Tulare Druggist

Wife Makes Request Body be Disinterred

Symptoms of Fatal Poison Dose Said Lacking

TULARE, Aug. 20.—A new angle in the death of E. J. Ryan, prominent Tulare druggist and capitalist, found dead in his store here the morning of June 28 last, supposedly from a dose of strychnine poison with suicidal intent, developed today when the City Council took under advisement the request of Ryan's widow, Ysola Chaves Ryan, to permit disinterment of the body from a local cemetery, in an effort to prove that causes other than the strychnine led to his death.

This theory is supported by the alleged fact that the last moments of the deceased were not accompanied by convulsions.

Sisters and brothers of the deceased residing in Colorado and Wisconsin, last week filed suit in the Superior Court here to set aside Ryan's will of late date, in which he left his estate of over $150,000 to his widow, whom he married only a year or two ago.

Riverside Drive Switch Opposed by Valley Men

VAN NUYS, Aug. 20.—The proposed switch of Riverside Drive from the south to the north bank of the Los Angeles River was discussed at a meeting of the Victory Boulevard Association. R. L. Ha[illegible], president of the local Rotary Club expressed himself as against the move. Councilman Randall was present and concurred with Hanley, stating he believed the move was fostered by certain real estate interests. Mr. Randall also offered a motion that the city be requested to resurvey a route through Griffith Park that would go between the two golf courses, and thus cut off much distance over the route which follows the river. According to this plan this would link the Riverside Drive directly with the Victory Boulevard area, at a point near which the drive would come out of Griffith Park.

COAST HIGHWAY LINK OPENED FOR TRAFFIC

LAGUNA BEACH, Aug. 20. (AP)—The coast highway between here and Newport Beach was formally opened to traffic today. Completion of this link of almost ten miles, provides continous pavement or macadam from Long Beach to Laguna Beach. Concrete was laid over four miles of the new link, the remainder being oiled macadam with a six-inch rock base. Highway engineers said the section between here and Serra, near San Juan Capistrano would be opened to traffic in three weeks, completing the seacoast highway from Long Beach to San Diego.

CREW TAKING KINKS FROM DEATH CURVE

UNIVERSAL CITY, Aug. 20.—A steam shovel is working on the widening of "death curve," on Ventura Boulevard, near Laurel Canyon Road. Numerous accidents have occurred at this point in the last six months. The curve is being modified by cutting into the hillside which will lessen the angle of the turn. "Death Curve" is known by all motorists who travel over Ventura Boulevard in San Fernando Valley. The work needed will be "some job." It is not expected to be completed before the next sixty days.

GIRL BURNS TO DEATH AS MOTHER LOOKS ON

FRESNO, Aug. 20. (AP)—With her clothing a mass of flames, Frances Jimenez, 12 years of age, daughter of Mr. and Mrs. Vicente Jimenez, ran away from her mother who was attempting to rescue her and was burned to death today at the family home on the Hopkins ranch near Fresno. The child's clothing caught ablaze as she attempted to light an oil stove. Running from the house, the girl called to her mother to help her and then continued running until she fell enveloped in fire.

FRACTURES SKULL

CAHUENGA PARK, Aug. 20.—Gerald England, 2130 Glen avenue, Pasadena, suffered a fractured skull when his auto struck a railing on Ventura Boulevard near here. When his condition was found to be serious he was conveyed to the Receiving Hospital in Los Angeles.

KODAK REUNITES FAMILY

Brothers, Sisters, Uncles, Aunts and Cousins Discover One Another Through Camera Films

GLENDALE, Aug. 20.—Several rolls of vacation photographs, taken by Desk Sergeant F. A. Platner of the Glendale Police Department while on his vacation at Lake Arrowhead recently, were instrumental in reuniting members of the same family who had been separated for almost half a century.

When A. M. Platner left his home in Mississippi, he went to Oklahoma, where he participated in the historic run where the Cherokee Strip was opened, later drifting to Texas, where he remained until a few years ago when he came to California and settled at Van Nuys.

When he left home one of those who stayed behind was his twin sister, Miss Kate Platner, who later married O. N. Hollingsworth and came west, settling in Glendale thirteen years ago.

In the forty-eight years that elapsed since A. M. Platner left home until the present, he lost touch completely with his relatives and never knew that his sister was living within a few miles of him.

Mrs. Hollingsworth was killed in a street-car accident in Glendale last December, leaving her daughter, Mrs. Nena Hollingsworth and her two sons, O. N. Hollingsworth, Jr., and Richard L. Hollingsworth, residents of Glendale.

Mrs. Nena Hollingsworth married a distant cousin and did not change her maiden name, and her daughter, Miss Nena Hollingsworth, became curious about the Platner family when the photographer for whom she works here was asked to develop the pictures taken at Lake Arrowhead this summer.

Inquiry developed the fact that her mother was a niece of A. M. Platner, the daughter of his twin sister with whom he had not communicated for forty-eight years, and the family reunion followed.

A curious fact about the case is that Sergt. Platner and O. N. Hollingsworth live within a few doors of one another on Allen avenue, Glendale, and have been acquainted for over six months without knowing that they were first cousins.

Chinese Carrying Narcotics in Car Taken in North

FRESNO, Aug. 20.—W. S. Selon, Chinese, believed to be from Calexico, was arrested here today by State Traffic Officer Seward and $4000 worth of smoking opium was seized when Seward halted Selon for exceeding speed limit on the State highway.

Two other cars which were ahead of Selon and which are believed by the officers to be part of a narcotic running ring operating from the Mexican border got away from Seward, when an automatic horn connected with the brakes of Selon's car sounded them a warning as Seward halted Selon.

The three cars were traveling at high speed and close together, Selon's car, without license plates or registration certificate being in the rear as Seward overtook Selon and signaled him to stop. A piercing blast of a horn was sounded and the leading cars leaped to greater speed and dashed into side roads and disappeared.

A dealer's certificate of Selon's car gave his name and his address as Box 1366, Calexico, Cal. He is being held for Federal narcotic officers.

Judge Suggests Life Terms for Garage Thieves

SANTA ANA, Aug. 20.—B. C. Baca and Epifanio Sais, convicted of first-degree burglary, today were sentenced to Folsom by Superior Judge Marks and, if Judge Marks's recommendations are followed by the Prison Board will spend the rest of their lives there. Baca and Sais were found guilty by a jury of having entered the Olive Garage, Olive, Where they stole a number of automobile tires.

Antonio Villa of Delphi, who was arrested with Sais and Bace turned state's evidence and testified that he had been kidnaped by his companions and forced to accompany them on the excursion outside of the law.

Investigation of the accused, following their arrest, revealed that they previously had served in both San Quentin and Folsom prisons, besides other penitentiaries.

In view of their record, Judge Marks has filed a recommendation with the State Board of Prison Directors, which fixes the length of sentence, that Baca and Sais be considered as habitual criminals and that they receive life sentences.

DOCTOR, 101 YEARS OF AGE, WILL CELEBRATE

REDLANDS, Aug. 20.—Dr. Alexander W. King, Redlands "grand old man," will celebrate his one hundred and first birthday anniversary tomorrow at his home at 535 West Palm. Dr. King is in very good health and his daughter, Miss Bertha King, plans to entertain many visitors. Dr. King is also making plans to entertain several relatives and old friends from out of town.

Dr. King was born in Columbia, Tenn., August 21, 1825, but his parents moved soon to Salem, Ind. In the 50's he was graduated from Rush Medical College in Chicago. He practiced later in Plymouth, Ill., Lake Forest and Winnebago. He came to Redlands on a visit in 1890 and in 1891 arrived to stay.

The centenarian has been a Mason since 1856, being one of the oldest Masons in the United States.

FUNERAL CONDUCTED FOR PASTOR'S WIFE

SAN FERNANDO, Aug. 20.—Last rites were conducted this afternoon for Mrs. B. Mae Hooker, wife of Rev. H. H. Hooker of the First Methodist Episcopal Church. Rev. A. I. Hughes, suprintendent of the Long Beach District conducted the services assisted by Capt. Ted Evans of Long Beach and Brother Tom Liddicoat of the Midnight Mission, Los Angeles. Burial was in Forest Lawn Cemetery.

BLAZE RUINS FIFTY TONS OF HAY IN FIELD

RESEDA, Aug. 20.—A fire thought to have been started by spontaneous combustion destroyed fifty tons of hay on the Clyde A. Barrett ranch on Balboa avenue. When firemen from the Van Nuys station reached the blaze and got it under control most of the hay had been virtually ruined. Barrett's house is near the haystack. Flying embers came near setting it afire several times.

Unexpected End Comes to Wife of Pasadenan

PASADENA, Aug. 20. Mrs. Emma Up De Graff, prominent in Pasadena social circles, and wife of Dr. Thaddeus S. Up De Graff, died unexpectedly early this morning following an attack of asthma. Efforts of the Altadena and Pasadena fire department inhalator squads to revive her were fruitless.

Mrs. Up De Graff, who was 56 years of age, had lived in Pasadena for twenty-five years, the present family home being at 977 East Mariposa street. She was a native of Chicago, and a daughter of the late Arthur Libby. She leaves her husband, one son, Thaddeus Up De Graff, Jr., of Los Angeles, and a daughter, Mrs. Wallace Neff of Pasadena, wife of the widely known architect.

Funeral services will be conducted at 4 o'clock tomorrow afternoon at the residence, Turner & Stevens in charge.

ORGANIZATION OF NEW VENTURA BANK NEARS

VENTURA, Aug. 20.—The "red tape" of organization of the new Union National Bank of Ventura is rapidly being unwound, it has been reported by the organizers, and the bank will be ready to open for business about October 1. Temporary quarters for the new bank will be $200,000 divided in the Carne Building, Main and Oak streets, during the building of the bank's permanent home at California and Main streets. It is announced that the capital stock of the new bank will be $200,00 divided into 2000 shares, which are rapidly being subscribed for. The organizers have placed a limit on the amount that will be allotted to each subscriber with the idea of distributing the stock throughout the county.

GLENDALE TO KNOCK WHEELS OFF STORES

GLENDALE, Aug. 20.—The rolling stores that travel around selling merchandise, mostly groceries, from door to door, came under the ban of the city government today when the City Council authorized City Attorney Morrow to prepare an ordinance that will do away with these stores on wheels. Mayor MacBain declared that the city merchants have a right to expect support from the city administration against the competition of these automobile groceries.

ZONING LAW ATTACKED

SANTA BARBARA, Aug. 20.—A referendum petition against the new Santa Barbara zoning ordinance was filed with the City Clerk this morning by M. W. Smith, former City Councilman of Chicago and now a Santa Barbara resident. Eleven hundred voters must go to the City Hall and sign the petition before it will be submitted to vote of the people.

ANTLERS MEET AT LONG BEACH

Local Elks Join in Greeting Visiting Novices

Lodge Members from All Over State There

Big Entertainment Event on Pike Last Night

LONG BEACH, Aug. 20.—Long Beach Elks joined today with the members of lodge number 3, Order of Antlers, in greeting delegates to the second annual convention of the California State Antlers Association, which gathered here today for a two-day conference.

Delegates began arriving in Long Beach last night from cities of California where lodges of Antlers has been installed during the past two years. The organization is composed of young men not yet eligible to membership in the Elks and is fathered by the latter national organization.

The young visitors to the city were given a formal welcome at the opening session of the convention, held in the Elks' lodge rooms, by Assistant City Manager G. L. Buck. The response was delivered by Elmer Deforce of Santa Monica, second State Vice-President of the order. The meeting was in charge of State President Homer Potter of San Francisco.

The afternoon was devoted to entertainment for the delegates, a beach party having been arranged by the local lodge of Antlers. The convention banquet was held at 5:30 o'clock in the Hidalgo Room of the Hotel Virginia. Carroll M. Counts, Exalted Ruler of Long Beach Lodge No. 888, B. P. O. E., acted as toastmaster. Officers of the Elks lodge and a large part of the membership were present at the banquet. At 8 o'clock this evening the second business session of the convention got under way with an election of officers scheduled.

The big entertainment feature of the convention was held at 10 o'clock tonight on the Pike, this city's amusement zone, when a huge pajamarino parade was held, with Elks and Antlers to the number of several hundred, clad in gayly-colored pajamas, disporting themselves to the din of every possible noise-making contrivance.

A radio frolic was broadcast from a local station with James McGarigle, riot master for the wacky Elks' frolic, in charge of the program.

Saturday's activities will be a serious nature. An inspection trip through Long Beach and Los Angeles harbors, followed by an automobile ride through the city, is to occupy their hours. At 1 o'clock in the afternoon the main business session of the convention will be held. The newly elected officers will be installed and next year's convention city will be selected. An informal dinner is scheduled at the Elks' Club at 6 o'clock, to be followed by the official convention dance in the Elks' ballroom at 9 o'clock.

Ventura Woman Opens Fight for Health of Poor

VENTURA, Aug. 20.—That insanitary conditions in that part of Ventura inhabited by alien people of the poorer class are endangering the town, is the contention brought before the City Water Department by Miss Leila Taylor. Miss Taylor states that there are no sewer connections or water piped to the people who are living in the west end of Meta street and on Brooks avenue in the same section.

In her complaint to Water Superintendent Orton's office she stated that she believes the death of a girl who fell ill of typhoid fever in that section some time ago could be traced to the insanitary conditions existing there. Miss Taylor has taken the matter up with Marshall Mosser, asking him to bring the conditions and needs of the people before the Board of Trustees.

She said that not only is she concerned about the health of the residents of the immediate district, but she feels that the health of the entire city in endangered. "The children of these people attend the schools and sit beside the children from other parts in the city. There is no telling when an epidemic may break out. We must take care of this menace at once."

INFANT FOUND UNHURT IN TWO-STORY PLUNGE

BALBOA, Aug. 20.—Luck was with Ruth Elyen Plummer, 17-months-old daughter of Mr. and Mrs. A. K. Plummer, yesterday. The little girl fell twenty-five feet out of the second-story window of the Bay View Apartment House and struck the cement sidewalk. When examined by physicians the girl was found to be without injury except for a few minor bruises.

GOES CALLING IN AIRPLANE

Van Nuys Girl Drops in on Doctor and Wife at Palo Alto

VAN NUYS, Aug 20.—Miss Beatrice Stewart of West Sherman Way went calling in an airplane, so to speak. Her initial trip was to San Francisco, being accompanied by a man friend, the aviator.

She spent the evening in Palo Alto as the guest of Dr. and Mrs. Lee.

After an exchange of cordialities she again mounted the airship of her friend and flew back to Van Nuys.

NEW PLANE DELIVERED

Many Innovations in Machine Just Completed by Brea Plant for Long Beach Flyer

BREA, Aug. 20.—Delivery of the completed parts of the airplane being built for Al Ebright, well-known Long Beach aviator, by the Brea plant has been made. Albert Thaweld, young Austrian aero engineer, employed by W. D. Tremaine, president and manager of the plane building company, is busily engaged in assembling the machine. Ebright was to have made a test flight this afternoon.

The plane, of four-passenger capacity, is of special design and differs in many essential points from any plane being used in Southern California, according to Tremaine.

A Hisse engine of 180 horsepower is installed in the plane. The wings, of special design, have been built exceptionally strong and the machine is expected to do splendid high-altitude work between 15,000 and 16,000 feet. The cowling of the machine is finished in beautifully grained wood while the motor is housed in with an aluminum covering that completely eliminates the spattering of oil over the passengers. The exhaust pipes have been installed in such a manner as to carry all smoke and fumes under the wings.

Elbright expects to leave with the plane Saturday for Little Lake, in the Owens River Valley from which point he will carry passengers to Menatchie Meadows, a hunting and fishing resort in the mountain above Bishop. He expects to make the trip from Long Beach to Menatchie Meadows in two and one-half hours carrying three passengers.

Colorful Pageant to Be Given in Forest

Dorise Schuchow Again in Title Role

Will play lead in performance to be presented at Wrightwood.

PLAY THEME TO SAVE TREES

"L'Ersa of the Forests" to be Staged Next Month in San Bernardino Mountain Range

SAN BERNARDINO, Aug. 20.—"Ersa of the Forests," a colorful pageant with the preservation of the timber lands as its theme, will be produced by Garnet Holme at Wrightwood in the San Bernardino mountain range on September 4 and 5.

The pageant was produced at the Mariposa Grove in the Redwoods of the Sequoia National Park a month ago under the auspices of the Save-the-Redwoods League by Mr. Holme, known throughout Southern California for his pageant Ramona, produced annually at Hemet. Mr. Holme also directed the Yosemite Diamond Jubilee at the exercises marking the opening of the All-year road into the valley on July 31.

The pageant, "Ersa of the Foresta," has been endorsed by the Conservation Association of California, the Los Angeles Chamber of Commerce Association, the American Reforestation Association and the Los Angeles county Board of Supervisors as an educational play, reflecting by the drama the lesson of protecting the forests.

Dorise Shuchow, a Los Angeles girl who played the title role of Ramona in the beautiful Hemet pageant, will head the cast as "Ersa," the keeper of the forests in the Wrightwood pageant.

The play will be staged in the pines at Wrightwood below the Los Angeles playground in the heavily timbered hills where fire is the forest's natural enemy.

The lesson of forest preservation is strikingly told in the pageant which was widely indorsed in the north after its initial presentation at Mariposa Grove.

Ventura Rejects Offers of Help for Health Unit

VENTURA, Aug. 20.—The $5000 offer made by the State Board of Health and the Rockefeller Foundation for the establishment of the county-wide full-time health unit here was rejected today by the Board of Supervisors when its members accepted a report on the health situation made by Chairman Gabbert and Supervisor Butcher, who comprised a committee of investigation of the operation of health units throughout the State.

In it the committee recommended instead: Employment of one full-time health nurse to conduct well baby clinics and carry on the health work with the mothers of the county, and a change in the office of County Health Officer so that he will be available at stated hours of each day. The committee reports that it believes Ventura county does not require the full-time services of a health officer, full-time services of a health officer for sanitary inspection of dairies. The committee reports that it believes the results of milk inspection are negligible.

Chairman Gabbert and Supervisor Butcher visited the counties supporting health units and talked with members of the boards of supervisors and with the men and women conducting the units, and have summarized their finding in a report which was unanimously adopted today.

LONG BEACH OIL WELL ZONING LAW DEFEATED

LONG BEACH, Aug. 20.—The City Council's proposed emergency ordinance designed to halt temporarily all oil drilling activities in the east end of the city, and which was ordered drawn by the Council several days ago, was defeated by that legislative body today when it failed to muster the necessary number of votes.

Following its defeat the Council directed that a comprehensive zoning scheme aimed to protect the highly developed park and residential districts of the East End, be formulated at once by the City Planning Commission. Although Mrs. J. W. Lowther, chairman of the commission, is out of the city it was said today that three members of the official body may join in a call for a special meeting to begin at once the work of drawing up the new zoning plan.

ADVERTISING FUND GROWS

Santa Monica Boosters Plan "Flying Squadron" Campaign for Balance of $26,250 Quota

SANTA MONICA, Aug. 20.—With subscriptions mounting to more than $10,000 in the first three days of its intensive drive, the Greater Santa Monica Club laid plans today for a "flying squadron" campaign to be carried on next week.

At the noonday luncheon of drive workers in the Santa Monica Athletic Club, President W. W. Bennett, and C. W. Lee, director of the forces engaged in raising $26,250 for carrying on the Greater Santa Monica Club's advertising campaign, expressed their appreciation of the work already accomplished by team captains and crews.

"I feel that we will more than reach our goal," President Bennett stated. "We will go beyond it, for there are more Santa Monicans than ever before who have shown their determination to keep up the good work of telling the world what we know about our city."

President Bennett predicted that the club's next campaign will be for an advertising budget of $500,000 to cover the work for a period of 3 years. Following today's luncheon he went into other undertakings sponsored by the Greater Santa Monica Club, and dwelt particularly on the construction of a yacht harbor for Santa Monica Bay.

"We will keep after that yacht harbor," he declared, "until all Los Angeles county joins us in putting it over on such a scale that the project will mean for Santa Monica Bay a breakwater where yachts and pleasure craft from all ports will find shelter and assemble for regattas. Our bay is ideal for such a harbor, and the shelter afforded will mean the organization here of sailing, rowing and power-boat clubs and competition with all the great yacht clubs of the Coast."

Body Found on Mountain That of A. S. Cleary

SANTA ANA, Aug. 20.—Positive identification of the body, found Tuesday high in the hills above Forest Home as that of A. C. Cleary, who disappeared from the resort on August 29, 1924, was made by Charles A. and John Cleary of Santa Ana, sons of Cleary.

Accompanied by Deputy Coroner Emmett Waters, the two sons climbed 1500 feet above Forest Home and examined the body, it having been buried Wednesday beneath a pile of rocks.

By the clothing, the sons were able to state positively that the body was that of their father, whom they had long believed dead. The size of the skeleton also corresponded to Cleary's height, the sons said.

Cleary, 68 years of age, left the resort early in the morning of August 28, 1924, leaving word that he was going on a hike. He had previously suffered a stroke of paralysis and was in the mountains for his health. The sons conducted a wide search in the mountains for their missing father, continuing their hunt for weeks before abandoning it. Cleary apparently lost or died from exhaustion while attempting to cross a rock slide on the mountain side.

Early-Morning Toilet Assured His Teeth Now

RIVERSIDE, Aug. 20.—Six Months' early rising will be the enforced habit of William Galvez as a result of resentment at his wife's efforts to have him get out of bed and wash his teeth.

According to evidence brought out in Galvez's trial in Justice Dilsaver's court today, Galvez expressed his resentment by splitting Mrs. Galvez's head with a flying cold-cream jar and then giving her an old-fashioned "licking" with his trousers belt. He was found guilty of assault and battery.

Evidence indicates that it was no unearly hour when Mrs. Galvez suggested that her husband arise and perform his morning toilet but Galvez will arise every morning with the sun during the next half-year, for he will spend that time at the prison camp in the San Jacinto Mountains, and there early rising is the rule without an exception.

VALLEY BOY GOES TO JAIL FOR BEACH SPEED

HUNTINGTON BEACH, Aug. 20.—Charged with speeding fifty miles an hour in a twenty-mile zone, John King, 19 years of age, of San Bernardino, yesterday was sentenced to serve five days in the County Jail. He was taken to jail last night by John Stanton, local officer. C. W. Warner, City Recorder, sentenced King when the latter pleaded guilty to the charge.

Sailor Killed in Auto Crash, Pair Injured

SANTA ANA, Aug. 20.—H. Clyde Weldon, 34 years of age, sailor, of Wilmington was instantly killed and two companions, Harry Robinson and Clem Schoenfield also of Wilmington, were injured in an automobile accident six miles south of the Orange county line on the San Diego highway at 12:30 this morning, according to reports received here from Oceanside.

The body was taken in charge by E. Kelly, San Diego county Coroner, and an inquest has been set for 11 a.m. tomorrow in the Johnson funeral parlors, Oceanside. Robinson and Schoenfield were slightly injured in the accident, which is said to have occurred when the automobile in which the men were traveling toward San Diego ran off the road and struck a post.

The car is said to have turned over, crushing Weldon to death. The three men were members of the Merchant Marine and not enlisted sailors. One of the men returning to Santa Ana after the accident is said to have admitted to deputy sheriffs that the three had been drinking.

BARBER CONFESSES ROBBERY OF WOMAN

BAKERSFIELD, Aug. 20.—Willis Collier, local barber, who was arrested Tuesday and charged with Saturday's highway robbery, in which Mrs. Sam Yick, prominent Chinese widow, was beaten over the head by a lone bandit and robbed of more than $1000 today confessed to the crime, and led Sheriff Waiser and a squad of deputies to the money, where it was hidden in a lonely ravine several miles northeast of Bakersfield.

According to Deputy Sheriff Fivkert, all but $93 of the loot was found concealed in a fruit jar, which had been sewed up in a piece of canvas. The jar had been poked under a pile of rubbish in a ravine near China Grade.

Mrs. Yick told officers that $1060 was taken from her by the bandit. The deputies found $77 in silver and $810 in currency.

FIRE BURNS CAFE

LANKERSHIM, Aug. 20.—Fire damaged the restaurant operated by J. McFadden at 3713 Cahuenga avenue. Loss was about $1500. The blaze started when a grease pan over a stove became ignited. Later the flames spread to other parts of the wooden building.

GEORGE W. [illegible] TAKEN BY D[illegible]

End Comes to S[illegible] Fair Associ[illegible]

Passes Away at [illegible] Lingering [illegible]

Well Known in [illegible] All Over [illegible]

POMONA, Aug. [illegible] Cobb, 63, secretary of [illegible] geles County Fair [illegible] pioneer resident of [illegible] Thursday evening at [illegible] at his home, 1035 [illegible] nue after a lingering [illegible] into unconsciousness [illegible] morning his passing [illegible] Mr. Cobb, besides [illegible] the local fair, was also [illegible] the Western Pairs Association [illegible] was well known [illegible] western fair circuit.

One of the prime movers [illegible] success of the local [illegible] fame has spread as far [illegible] forts have put the fair [illegible] financial basis and made [illegible] the most successful [illegible] Coast.

Messages of condolence [illegible] parts of the country [illegible] into the family home [illegible] day.

Mr. Cobb has had a [illegible] Graduating from college [illegible] became a member of the [illegible] Orioles baseball team, [illegible] the Coast League, playing [illegible] Oakland and San Francisco [illegible] various times, until an injury [illegible] pitching arm forced him [illegible] from that sport. He then [illegible] Riverside and was for many [illegible] the Riverside Gas Company.

Following his removal [illegible] in 1899, he became a [illegible] accountant, working at various [illegible] for local concerns until [illegible] ing of the Los Angeles [illegible] with which association he [illegible] affiliated since its inception [illegible] was due to his efforts that [illegible] the project was put on a [illegible] cial basis and it was due [illegible] come the outstanding fair [illegible] Southland.

He is survived by his [illegible] two brothers, Edward C. [illegible] ida, Iowa, and Percy, of [illegible] ence, Iowa. He was a member [illegible] Masons and of the Rotary [illegible] Club. Funeral services will be [illegible] 2 o'clock Monday afternoon [illegible] na Lodge 246 F. & A. M. [illegible] the rites in the Masonic [illegible] Todd and Reeves will be in charge. [illegible] Burial will be in Rosedale [illegible] Dr. J. Hudson Ballard, [illegible] Presbyterian Church, will [illegible] Pallbearers will be Fred [illegible] Neidermeyer, C. S. [illegible] Vandergrift, E. W. Wasson, [illegible] Smith. Honorary pallbearers [illegible] members of the fair board, [illegible] Cogswell, Robert Cowan, [illegible] Fellows, Fred C. Foshay, [illegible] Whyte, B. Chaffey Shelton, [illegible] Kennedy, Charles P. Cummings, [illegible] B. Afferbaugh.

State Firemen Will Adjourn Meeting To[illegible]

LONG BEACH, Aug. 20.—[illegible] fornia State firemen's convention [illegible] adjourn today after electing [illegible] and selecting a convention [illegible] the 1927 gathering. Redding [illegible] and Nevada City are in the [illegible] for the honor. President [illegible] San Francisco and Secretary [illegible] eer of San Diego are unopposed [illegible] re-election; no other nominations [illegible] been announced.

Today the delegates gave [illegible] in amusing themselves on the [illegible] the Long Beach front in the [illegible] paign for increased pay. [illegible] they had a dance in the [illegible] championship contest, between [illegible] fested Fresno, 1 to 0 after [illegible] the Los Angeles firemen [illegible] team in the finals tomorrow [illegible] noon. Los Angeles defeated [illegible] Thursday in a close game.

GLENDALE TAX R[illegible] SHOWN IN INC[illegible]

GLENDALE, Aug. 20.—[illegible] rate for Glendale by the county [illegible] as fixed by the City Council [illegible] represents an advance over [illegible] last year, the difference [illegible] to 26 cents in some cases [illegible] 27 cents in others. The rate [illegible] this year runs from $18.9[illegible] per $100 of assessed valuation [illegible] compared with $1.62 to $1.[illegible] year. The higher rate for [illegible] ing year is explained by [illegible] troller M. C. Stockbridge [illegible] to the interest and sinking [illegible] the sewer bond issue, [illegible] from traffic violations and [illegible] of the new library and [illegible] in the personnel of the [illegible] lice department and other [illegible] salaries.

SCANDAL IN POLICE FOR[illegible]

San Bernardino Chief Suspends Two Officers, One Whom Is Arrested; Fireman Dismissed

SAN BERNARDINO, Aug. 20.—Two police officers were [illegible] fireman dismissed from service and one of the officers [illegible] charges as Chief of Police A. A. Burcham today began a shake-up in the department. Officers who resigned and were dismissed from the force are Frank Dunson, traffic officer; W. F. Reynolds, patrolman, and A. B. [illegible] fireman, dismissed by Fire Chief E. E. Leffen. Special Officer [illegible] resigned two weeks ago, but is said not to be implicated in the [illegible]

Dunson, who resigned early in the day when Chief Burcham threatened to file charges before the Civil Service Commission, was brought to the County Jail by the Chief and Officer W. H. Baldwin, who announced that Dunson has confessed to the theft of a diamond ring in a liquor raid on the night of July 31.

Reynolds was not involved in the theft, case but was charged by the Police Chief of conduct unbecoming a police officer. Reynolds, an extra policeman, was permitted to resign.

WANT-AD INDEX

WANT-AD RATES

LOST—FOUND

ES

GEORGE W. CO... TAKEN BY DEA...

End Comes to Secretary Fair Association

Passes Away at Home ... Lingering Illness

Well Known to Lo... All Over We...

POMONA, Aug. 20.—George W. Cobb, 63, secretary of the Los Angeles County Fair Association, pioneer resident of this city, died Thursday evening at 11:30 o'clock at his home, 1035 South Garey avenue after a lingering illness that developed into unconsciousness. He died this morning his passing was announced by Mr. Cobb, besides his duties as the local fair, was also prominent in the Western Fairs Association and was well known throughout the western fair circuit.

One of the prime movers in the success of the local association, his fame has spread as his efforts as financial secretary of the fair made it one of the most successful exhibitions on the Coast.

Messages of condolence from all parts of the country were received into the family home throughout the day.

Mr. Cobb has had a varied career. Graduating from college in Iowa, he became a member of the baseball team, later of the Orioles baseball team, later of the Coast League, playing with Oakland and San Francisco clubs in various times, until an injury to his pitching arm forced his retirement from that sport. He then went to Riverside and was for two years with the Riverside Cycle Company.

Following his removal to Pomona in 1899, he became a successful accountant, working at various times for local concerns until the beginning of the Los Angeles County Fair with which association he has been affiliated since its inception, and was due to his wide experience in the project was put on a financial basis and it is to become the outstanding show of Southland.

He is survived by his wife, two brothers, Edward of Cedar Rapids, Iowa, and Harry, of Independence, Iowa. He was a member of the Masonic and of the Union Club. Funeral services will be held at 2 o'clock Monday afternoon, from the Pomona Church, Rev. Neidermeyer, C. S. Vandercook, Vandergrift, E. W. Ware and Dr. Smith. Honorary pallbearers will be members of the fair board: Cogswell, Robert Condee, Fellows, Fred C. Proebe, Phil Whyte, B. Chaffey Shepherd, Kennedy, Charles F. Curtis, B. Afterbaugh.

State Firemen Will Adjourn Meeting Tod...

LONG BEACH, Aug. 20.—The California State firemen's convention will adjourn today after electing officers and selecting a convention city for the 1927 gathering. Stockton, Fresno and Nevada City are in the race for the honor. President Ralph Hall of San Francisco and Secretary Homer of San Diego are candidates for re-election; no other candidates have been announced.

Today the delegates spent the time in amusing themselves and in the Long Beach fire men in their campaign for increased pay. Tuesday they had a dance. In the championship contest, Fresno, 1 to 0, and will be the Los Angeles Fire Department team in the finals tomorrow afternoon. Los Angeles defeated Pomona Thursday in a close game.

GLENDALE TAX RATE SHOWN IN INCREA...

GLENDALE, Aug. 20.—The city tax rate for Glendale for the coming year, as fixed by the City Council, represents an advance over the last year, the difference being 26 cents in some districts and 27 cents in others. The tax rate this year runs from $1.29 to $1.56 per $100 of assessed valuation, as compared with $1.02 to $1.30 for the preceding year. The higher rate for the coming year is declared by City Controller H. C. Saulsbury to be due to the interest and sinking fund on the sewer bond issue, loss of revenue from traffic violations fines, the cost of the new library and the increase in the personnel of the fire and police departments and several salaries.

...L IN POLICE FORCE

...Chief Suspends Two Officers, One ... Arrested; Fireman Dismissed

Aug. 20.—Two police officers were suspended from service and one of the officers jailed on ... charge A. A. Burcham today began a shake-up in the police department which ... no resigned and were dismissed from the service. ... ices; W. F. Reynolds, patrolman, and J. E. Ogden, ... e Chief E. E. Leffen. Special Officer J. W. Burcham ... ut is said not to be implicated in the present shake-up. Chief Burcham ... early in the day. ... a threatened Civil Service fight to the ... e Chief and Officer ... ounced that the theft ... liquor raid ... ived in the ... ged by the ... ublic. ... ...

TODAY'S WANT-AD INDEX

Pages.

Agents ... 11
Apartments ... 11
Articles for Exchange ... 11
Automobiles ... 11-12
Auto Accessories ... 12
Auto Agencies ... 12
Auto Insurance ... 12
Auto Repairing ... 12
Auto Trucks ... 12
Auto Trailers ... 12
Auto Wrecking ... 12
Bicycles ... 12
Boats, Etc. ... 12
Building Materials ... 12
Business Chances ... 12
Business Opportunities ... 12
Business Property ... 12
Cemetery Lots ... 12
Coal, Wood, Etc. ... 12
Contractors ... 12
Dancing ... 12
Dentists ... 12
Dogs, Birds, Pets ... 12
Electrical ... 12
Employment ... 12-13
Engineers ... 13
Financial ... 13
For Rent ... 13
Furniture ... 13-14
Furniture Wanted ... 14
Garages ... 14
Hay, Grain, Feed ... 14
Help Wanted ... 14
Horses, Cattle, Etc. ... 14
Houses ... 14
Lodges ... 14
Lots ... 14
Machinery ... 14
Medical ... 14
Miscellaneous ... 14
Money to Loan ... 14
Monuments ... 14
Motorcycles ... 14
Musical ... 14
Nurseries ... 14
Office Equipment ... 14
Painting ... 14
Personal ... 14
Plumbing ... 14
Poultry ... 14
Professional ... 14
Real Estate ... 14
Rooms ... 14
Salesmen ... 14
Schools ... 14
Situations Wanted ... 14
Stocks, Bonds ... 14
Storage ... 14
Tailoring ... 14
Taxidermy ... 14
Tents, Awnings ... 14
Trailers ... 14
Transportation ... 14
Typewriters ... 14
Wanted to Buy ... 14
Wanted to Rent ... 14
Wearing Apparel ... 14
Wholesale Trade ... 14

WANT-AD RATES

Effective March 30, 1924

Rate for one insertion: 20 cents per line. Daily, 25c per line. Daily, 2 consecutive times, 22c per line. Daily, 3 to 6 consecutive times, 20c per line. Daily, 7 consecutive times, 18c per line. Sunday only, 30c per line. Sunday and Daily, 40c per line.

Count 6 words to the line. Minimum space, 3 lines. Initials, figures and groups of letters count as words. Count 15 letters and spaces as a word.

Terms: CASH WITH ORDER. Ads will be received by telephone from those having established accounts or who will pay promptly upon receipt of bill. Ads will be received by telephone for the following classifications only: Rooms, Apartments, Houses, Lots, Automobiles, Salesmen, Help Wanted, Situations Wanted, Lost and Found, Personals, Business Announcements, Miscellaneous, Musical, Dancing, Schools, Medical, Dentists, Chiropractic, Beauty Parlors, Baths and Massage, Professional Services, Employment, Financial, Business Opportunities, Agents, Contractors, Building Materials, Auto Accessories, Auto Repairing, Auto Agencies, Auto Insurance, Auto Wrecking, Auto Trucks, Auto Trailers, Boats, Etc., Bicycles, Motorcycles, Aeroplanes, Poultry, Pets, Dogs, Birds, Horses, Cattle, Etc., Hay, Grain, Feed, Seeds, Nurseries, Garages, Tents, Awnings, Taxidermy, Typewriters, Office Equipment, Wearing Apparel, Tailoring, Trunks, Bags, Cameras, Furniture, Pianos, Musical Instruments, Phonographs, Radios, Sporting Goods, Jewelry, Diamonds, Watches, Optometrists, Opticians, Cameras, Kodaks, Photographers, Photo Finishing, Wholesale Trade, Miscellaneous.

Ads will be received by telephone from those having established accounts or who will pay promptly upon receipt of bill for the following classifications only: Rooms, Apartments, Houses, Lots, Automobiles, Salesmen, Help Wanted, Situations Wanted, Lost and Found, Personals, Business Announcements, Miscellaneous, Musical, Dancing, Schools, Medical, Dentists, Chiropractic, Beauty Parlors, Baths and Massage, Professional Services, Employment, Financial, Business Opportunities, Agents, Contractors, Building Materials, Auto Accessories, Auto Repairing, Auto Agencies, Auto Insurance, Auto Wrecking, Auto Trucks, Auto Trailers, Boats, Etc., Bicycles, Motorcycles, Aeroplanes, Poultry, Pets, Dogs, Birds, Horses, Cattle, Etc., Hay, Grain, Feed, Seeds, Nurseries, Garages, Tents, Awnings, Taxidermy, Typewriters, Office Equipment, Wearing Apparel, Tailoring, Trunks, Bags, Cameras, Furniture, Pianos, Musical Instruments, Phonographs, Radios, Sporting Goods, Jewelry, Diamonds, Watches, Optometrists, Opticians, Cameras, Kodaks, Photographers, Photo Finishing, Wholesale Trade, Miscellaneous.

Rates for Sunday only: Rooms, Apartments, Houses, Lots, Automobiles, Salesmen, Help Wanted, Situations Wanted, Lost and Found, Personals, Business Announcements, Miscellaneous, Musical, Dancing, Schools, Medical, Dentists, Chiropractic, Beauty Parlors, Baths and Massage, Professional Services, Employment, Financial, Business Opportunities, Agents, Contractors, Building Materials, Auto Accessories, Auto Repairing, Auto Agencies, Auto Insurance, Auto Wrecking, Auto Trucks, Auto Trailers, Boats, Etc., Bicycles, Motorcycles, Aeroplanes, Poultry, Pets, Dogs, Birds, Horses, Cattle, Etc., Hay, Grain, Feed, Seeds, Nurseries, Garages, Tents, Awnings, Taxidermy, Typewriters, Office Equipment, Wearing Apparel, Tailoring, Trunks, Bags, Cameras, Furniture, Pianos, Musical Instruments, Phonographs, Radios, Sporting Goods, Jewelry, Diamonds, Watches, Optometrists, Opticians, Cameras, Kodaks, Photographers, Photo Finishing, Wholesale Trade, Miscellaneous.

Rates for Sunday and Daily: Rooms, Apartments, Houses, Lots, Automobiles, Salesmen, Help Wanted, Situations Wanted, Lost and Found, Personals, Business Announcements, Miscellaneous, Musical, Dancing, Schools, Medical, Dentists, Chiropractic, Beauty Parlors, Baths and Massage, Professional Services, Employment, Financial, Business Opportunities, Agents, Contractors, Building Materials, Auto Accessories, Auto Repairing, Auto Agencies, Auto Insurance, Auto Wrecking, Auto Trucks, Auto Trailers, Boats, Etc., Bicycles, Motorcycles, Aeroplanes, Poultry, Pets, Dogs, Birds, Horses, Cattle, Etc., Hay, Grain, Feed, Seeds, Nurseries, Garages, Tents, Awnings, Taxidermy, Typewriters, Office Equipment, Wearing Apparel, Tailoring, Trunks, Bags, Cameras, Furniture, Pianos, Musical Instruments, Phonographs, Radios, Sporting Goods, Jewelry, Diamonds, Watches, Optometrists, Opticians, Cameras, Kodaks, Photographers, Photo Finishing, Wholesale Trade, Miscellaneous.

Rates for Sunday only: Rooms, Apartments, Houses, Lots, Automobiles, Salesmen, Help Wanted, Situations Wanted, Lost and Found, Personals, Business Announcements, Miscellaneous, Musical, Dancing, Schools, Medical, Dentists, Chiropractic, Beauty Parlors, Baths and Massage, Professional Services, Employment, Financial, Business Opportunities, Agents, Contractors, Building Materials, Auto Accessories, Auto Repairing, Auto Agencies, Auto Insurance, Auto Wrecking, Auto Trucks, Auto Trailers, Boats, Etc., Bicycles, Motorcycles, Aeroplanes, Poultry, Pets, Dogs, Birds, Horses, Cattle, Etc., Hay, Grain, Feed, Seeds, Nurseries, Garages, Tents, Awnings, Taxidermy, Typewriters, Office Equipment, Wearing Apparel, Tailoring, Trunks, Bags, Cameras, Furniture, Pianos, Musical Instruments, Phonographs, Radios, Sporting Goods, Jewelry, Diamonds, Watches, Optometrists, Opticians, Cameras, Kodaks, Photographers, Photo Finishing, Wholesale Trade, Miscellaneous.

Rates for Sunday and Daily: Rooms, Apartments, Houses, Lots, Automobiles, Salesmen, Help Wanted, Situations Wanted, Lost and Found, Personals, Business Announcements, Miscellaneous, Musical, Dancing, Schools, Medical, Dentists, Chiropractic, Beauty Parlors, Baths and Massage, Professional Services, Employment, Financial, Business Opportunities, Agents, Contractors, Building Materials, Auto Accessories, Auto Repairing, Auto Agencies, Auto Insurance, Auto Wrecking, Auto Trucks, Auto Trailers, Boats, Etc., Bicycles, Motorcycles, Aeroplanes, Poultry, Pets, Dogs, Birds, Horses, Cattle, Etc., Hay, Grain, Feed, Seeds, Nurseries, Garages, Tents, Awnings, Taxidermy, Typewriters, Office Equipment, Wearing Apparel, Tailoring, Trunks, Bags, Cameras, Furniture, Pianos, Musical Instruments, Phonographs, Radios, Sporting Goods, Jewelry, Diamonds, Watches, Optometrists, Opticians, Cameras, Kodaks, Photographers, Photo Finishing, Wholesale Trade, Miscellaneous.

Rates for Sunday only: Rooms, Apartments, Houses, Lots, Automobiles, Salesmen, Help Wanted, Situations Wanted, Lost and Found, Personals, Business Announcements, Miscellaneous, Musical, Dancing, Schools, Medical, Dentists, Chiropractic, Beauty Parlors, Baths and Massage, Professional Services, Employment, Financial, Business Opportunities, Agents, Contractors, Building Materials, Auto Accessories, Auto Repairing, Auto Agencies, Auto Insurance, Auto Wrecking, Auto Trucks, Auto Trailers, Boats, Etc., Bicycles, Motorcycles, Aeroplanes, Poultry, Pets, Dogs, Birds, Horses, Cattle, Etc., Hay, Grain, Feed, Seeds, Nurseries, Garages, Tents, Awnings, Taxidermy, Typewriters, Office Equipment, Wearing Apparel, Tailoring, Trunks, Bags, Cameras, Furniture, Pianos, Musical Instruments, Phonographs, Radios, Sporting Goods, Jewelry, Diamonds, Watches, Optometrists, Opticians, Cameras, Kodaks, Photographers, Photo Finishing, Wholesale Trade, Miscellaneous.

LOST—FOUND

LOST, STRAYED—And Stolen

DOG lost from 957 S. Magnolia Pvt., Aug. 13. Young German police dog, female, gray, name Jean. Reward. DU. 5715.

DOG. Police dog. Considerate reward. Last seen on York Blvd. Gar. 6184 or Ang. 2272.

DOG lost, tan female collie, Santa Monica Beach Sun. Ans. to name "Babs." Reward. DR. 3952.

DOG lost, white, West Highland terrier, ans. name Dick. Reward. OX. 6141.

DOG lost, white and brown, St. Bernard, about 9 mos. Male. "Major." WH. 5336. Reward. Duncan Sisters.

DOG found, Samoyedes on desert, Sun. 237 N. Catalina st. WA. 1035.

FILING CASES (2) LOST, WRAPPED IN BROWN CANVAS COVER, IN ALLEY LEADING TO AUTO PK. BETWEEN MAIN & LOS ANGELES STS. CONTAINING LEASES & LETTERS OF NO VALUE EXCEPT TO OWNER. LIBERAL REWARD. PHONE H. F. EMME, Thirsty 6611 or Capitol 9995.

FUR lost, brown fox. Friday, 4 p.m. In A. Steamship docks. Please phone UN. 5091 or VE. 1366. Reward.

FUR, white fox lost Mon. between 2nd & Hill, 7th & Silver. Herbert's or Bullock's. Reward. UN. 2178.

GLASSES lost, bone rimmed, slightly colored. In black case. Reward. WH. 0749.

GLASSES—Tortoise rimmed glasses. Reward. Phone FO. 4504.

GLASSES lost, in bluish case, Sunday p.m. DR. 4610.

GLASSES lost at 1728 So. Bonnie Brae. Return above address. Reward

GLASSES lost, Bone rims. "Uptown The." or vic. Tues. or Wed. DR. 8054.

KEYS (bunch) & tire lock lost on Venice Blvd. bet. Hoover & Flower sts. Reward. Phone VA. 1181.

KITTEN lost, black & white, all four feet, white. 2805 W. 6TH ST., DU. 2499.

LAUNDRY lost from an auto, a working couple's bag of personal laundry in vicinity of Workman st. or No. Broadway. Reward. Ph. DR. 3344 or after 7 p.m. 153 W. AV. 29

LINGERIE, trousseau, silk teddy lost Wed. Bullock's or near. Sentimental value. Reward. VA. 4189.

PIN—PINK CAMEO SURROUNDED WITH PEARLS. LOST IN HOLLYWOOD. LIBERAL REWARD. 200 N. ST. ANDREWS PL. HE. 2556.

PIN lost, gold bar, set with sapphires, 1 pearl cut. Reward. OR. 3124.

POWDER box lost with miniature pictures on top. Not valuable but will pay good reward. WA. 5331. 454 S. NORMANDIE.

PURSE—$25 REWARD

Cont. ring, watch & $25 at May Co. the 20th. Keep money, ret. ring & watch. No quest. asked. HE. 8706.

RING lost, Lone Star theater Thursday p.m. Black onyx with initial S. DU. 2741. Reward.

RING, diamond basket setting, lost at Balboa Beach. Reward. 1328 47TH AVE RO. 6293.

WATCH, wrist, white gold, lost. 4 ship dia. in blue com. purse, lost Krasnes. 2nd fr., init. L.F.A. on back. Rew. Mrs. S. Asker, 51 Sunset ave. VENICE.

WATCH, Gentleman's, lost on Whittier Blvd., between Montebello & Whittier. Miniature horse on back of case. Lib. Rew. Call Chino 2166

WRIST watch lost, Elgin, white gold between 2nd & 4th on Hill, Friday. Ph. TU. 5831.

$100.000 LOST BY HEIRS—Write Heirs & Estates Bureau for recovery. DEXTER, Mgr., 703 Calif. Bldg.

LOST, 6000 francs, Bulgarian Nat. Bank draft, Temple & Calif. ste. RUSSI TEODOROFF, sh. MUtual 1657. Rew.

LOST—W.O.W. badge, D.C. policy, 2 p.m. Wed., 9th & Bdwy. Ada Slason. 1739 W. 59 st.

LOST, yellowish Eskimo Spitz. "Teddy." Reward. Phone BE. 1140.

NOTICES—MISC.

SPECIAL NOTICES—Miscellaneous

BETTER EARLY THAN TO MISS OUT. TELEPHONE YOUR WANT AD TO THE TIMES FRIDAY OR EARLY SATURDAY MEtropolitan 6700.

GRAY hair restored without dyes or drugs. Free demonstration. LOUVAINE SYSTEM, 602 Brack-Shops

PROBATE law specialty. Estates probated. Wills contested. Advice free. Matthews & Walter, 210 Doug. Bg.

Baths and Massage

NEW BATH HOUSE OPEN NIGHT AND DAY. Electric sweats, salt glow and showers. Best masking. Beds. NEW and DOUBLY EFFICIENT method blood wash bath. NURSES. TAR-O-SEPTIC BATH. UP. 709 S. Whittier st. PAR HOTEL Bldg., 1400 W. 7th. DR. 0826.

MASSAGES—Swedish movement, elect. bath sweats, hot & cold showers, expert operators both sexes. Rest rm. Stomach, lavage, colon flush, gall bladder drain, chiro. adjs., electrotherapy, ray, lights, etc. 424 S. BDWY. Suite 215. VA. 1734.

WILSHIRE IONACO

Two free treatments at our office or your home. Cures or relieves all chronic ailments. Phone EMpire 7184. 1167 W. Washington st., near Wstn.

ELECTRIC cabinet, Swedish massage, baths and chiropractic. NURSES. Open both sexes. Hrs. 9-9. 819 CONSOLIDATED BLDG., 453 S. Hill sts. TU. 4060.

SWEDISH movement. Osteo., electrotherapy. Dr. Maud Peterson. Miss Daniels, nurse. Rm. 212 Grant Bldg. TU. 4680. Hrs. 9-6; Sun. 10-3.

KEEP WELL, warm weather treat. Todco shower, spec. reducing trts. Tri-clean, DR. NOON. May Isaacsaat., 1013 Cal. Bldg., 2nd & Bdwy.

MRS. HANSEN, formerly of New York, professionally recognized physiotherapist, expert graduate masseuse, electric vibratory. BE. 6418.

INSTITUTE Electric-Therapy, scientific massage, att. both sexes. VA. 6276. 222 Union ave. Big. 2nd-Hill.

MASSAGE, best in L. A. Baths, colon irrigations, electric, steam, Swedish; blood wash. 1353½ W. 7. VA. 8858.

STAR JAPANESE BATHS & MASSAGE. Internal & scrub baths. Chi nurse. Opstra. both sexes. 317 N. S. Pedro

CABINET sweats, baths, massage, reduction of weight, etc. Hrs. 9-9. Sun. 11-4. 264 S. BDWY. Ofc. 2nd fl.

CHIROPRACTIC adj. Swedish mass. Miss O'Keefe, nurse. 700 S. La Brea cor. Wilshire. OR. 0202. Open Sun.

TRI-CLAST INSTITUTE. Swedish mass. baths, sun ray. Schedule 10-9. Sun. 10-2. 2008 W. 6TH ST.

MASSAGE—Alcohol rubs. 2nd fl. Rm. 11, up. 419 Delta Bldg. 416 S. Bdwy.

FIRST-class massage and bath, open Sun. Hrs. 10-7. 1110 S. OLIVE.

NURSE, special massage for nervousness or mental troubles. 857-767.

MOVED treatment rooms from 219 W. 11th to 220 W. 11th. Hrs. 10-6.

EXPERT European masseuse, bride specialty. Hrs. NELSON. MU. 7167

MASSAGE, scalp and vibra. treatment. Mrs. M. Curtis. 932 W. 6th. Apt. 7.

MAGNETIC SCALP TREATMENT by SWEDISH MASSAGE. GL. 7170.

WE GUARANTEE TO REDUCE 8512 SUNSET BLVD. GL. 8479.

NUE-FOOT massage and manicuring. 613 San Fernando Bldg. Closed Sun.

TOUR home, mass., violet ray, vibrator. Mable Crawford. VE. 2412.

CHIROPRACTOR, Dr. Mabel Coyle, 353 S. Broad. Close Wed. AN. 2943

SCIEN. Swedish mass. 1020 W. Pico. Apt. 312. Mrs. McFarland. AT. 0593

Medical

CATARRH, CHRONIC & NERVOUS DISEASES A SPECIALTY. 32 YRS. Drs. Shores & Shores, 501-2 Metropolitan Theater Bldg. 312 W. 6th. Investigate today. Call or phone Hours 9 to 5. Eve. & Sun. 10-12

SKIN & BLOOD DISEASES successfully treated by Dr. Silverman, formerly assistant to Dr. Heinrich Herxheimer of Frankfort. Rooms 13-14 Hours 9-4. 716-717 Grosse Bg., 8 & Spring.

SPECIALIST for men, 36 years. See charts for those diseases, vegetable medicine known and used only by specialist. Examination free. 219 DOUGLAS BLDG., 3rd & Spring.

THERAPEUTIC lamp, $40; to 1550 watt, with adjustable stand for sale or rent. GLENDALE 4760-M.

Sanatoriums, Hospitals, Etc.

WINDSOR Hosp. & Sanatorium, newly renovated, cottages, nurses' cars, beaut. grounds. $60 mo. up. Eliminating baths & mineral water. 1100 E. Windsor Rd. Glendale. Glen. 872

SUN baths & dietetic board. $15 wk. up. 1551 N. BERENDO. 594625.

RESTFUL, quiet Wilshire home, convalescent, elderly. $25 wk. up. DU. 3949

STAFFORD country home for aged. $10 wk. up. 650 W. 161 st., Gardena

Society Meetings

STRANGERS' SOCIAL CLUB, meets Tues., Thurs., Sat. Music Art Hall. 232 S. Broadway, 7 to 11:30. Cards, games. Modern & old-time dancing. Join us and get acquainted.

GET-ACQUAINTED SOCIETY, 717 E. 9th. Socials Tues., Fri. nights. Games, program, dancing. Organized 17 yrs. Strangers should investigate.

DO you want money back on your stock or syndicate investments. Even if you think your money gone, write. Address G. box 540. Times Branch.

PARTNER wanted. Must be M. D. to join me in marketing a German formula. Has been used privately 2 yrs. with wonderful success. Address S., box 125, Times Office.

COME to Calumet Inn, Churchill Rd., Sierra Madre, double or single rooms, nice place to spend a day or longer. Dine, dance, recreation & rest. Special chicken dinner.

A SOUND investment opportunity. $1500 conservative manufacturing enterprise; may bring you return for life. References & full investigation. Ph. HE. 1922.

ARE YOU WORRIED—

Over family or business troubles? If so, let me help you. Call Hollis Detectives. ME. 1232. 272 Chamber Commerce Bldg. Office always open.

WHO knows of a plan to help a man possessing sap of a food and medical value. Reward. Address W. H. Shuman, 1015 Chestnut ave., Long Beach.

HAVE $150 credit on new Whippet or Willys. Discount for cash or trade for Julian or Western Lead. KEPLER. TR. 5011.

LET me pay your debts. If on salary and creditors threaten, I can help you. 201 BROADWAY AT. CADE BLDG.

AUTHOR, JOURNALIST, WAR CORRESPONDENT. BLDG., 453 S. Hill sts. TU. 4060.

SWEDISH movement. Osteo., electrotherapy. Dr. Maud Peterson. Miss Daniels, nurse. Rm. 212 Grant Bldg. TU. 4680. Hrs. 9-6; Sun. 10-3.

ARE YOUR BUSINESS METHODS MISSING FIRE? CONSULT A BUSINESS PSYCHOLOGIST MR. RALPH. BEacon 4878.

PAINTINGS (masterpieces), large painted tapestries; heavy silk draperies. Phone for appointment. 867555.

CLUB membership, golf, beach, athletic, etc. Reasonable. Operator, ARNOLD BRACE. Detwiler Bldg. BR. 4144.

WILL trade 1 Edgewater life ins. for good car. Loss, for indemnity car. No dues. P. O. box 873, city

WANT position as mgr. for flats, courts or apt. house, in return for small gum & rent. PHONE

BEACH, country club, cabin sites, bought, sold. 420 Taft Bldg. GR. 2698.

LILLIAN ROSE SHOP

Gowns made & remodeled. Prices reas. 206 N. Larchmont. GL. 7120.

ENCINO life membership including cabin site, no dues. 108 N. MARYLAND AVE., Glendale.

DRAUVILLE Beach Club membership, $1100. Address G. box 4992, Times Branch.

ON account of sickness will sacrifice 4 Encino Country Club cabin sites. TH. 0643.

ADVICE free & confidential. Matthews & Walter, Attys. 210 Douglas Bg.

LIFE membership in the Edgewater Beach Club. $400. OX. 4641.

WANT life membership Edgewater Club, such on res. lot. MU. 2717.

AUTHOR'S mss. revised; typing, addressing, etc. OR. 0284.

FALSE TEETH REPAIRED. 424 Brockman Bk. 5th-Sp. (Op. of.) TU. 9393.

$1000 LIFE membership Edgewater Club for sale cheap. VA. 6394.

BUSINESS ANNOUNCEM'TS Miscellaneous

81 WATCH HOSPITAL

Watches repaired, $1. Material furnished, sold at wholesale. Hands, 25c; main springs, 25c; crystals, 25c; cleaning, $1. Work guaranteed 2 years. Please bring this ad. 402 S. BROADWAY.

5-DAY ESCROW SERVICE GIBRALTAR TITLE CO. 357 S. HILL ST. PH. TR. 8291.

ALL CLASSIFIED ADVERTISEMENTS FOR THE SUNDAY TIMES MUST BE RECEIVED BEFORE 3:00 P.M. SATURDAY. GET YOUR ADS IN EARLY.

DOUGLAS PRESS, printing all kinds 1000 PRINTED BUS. CARDS $2.50 723½ S. SPRING. VA. 1288.

LOS ANGELES CAN CO.: $03 & 813 San Fernando Blvd. CA. 0289.

STOVE repairs, furnace, fireplace or chimney work. Ang. 6810

MAIL ORDER business, how to start. Send $1. 1415 Delta St., L. A.

AWNINGS cash saves ⅓; windows $3 Campbell Awning Co. AX. 0519.

Auctions and Auctioneers

AUCTIONEERS—C. H. O'CONNOR & SON. Real Estate and Insurance. 309 Bank of Italy. Phone TR. 1061.

Stenography and Typewriting

CARDS or letters typed or multigraphed. Cheap. VA. 4264. We del.

EDUCATIONAL SCHOOL Colleges, Private Instructions

Miscellaneous

LEARN AN AUTO TRADE

One Hundred Thousand Trained Men Needed. Enroll Now. Come in and we'll show you the proof. Why be content with small earnings and uncertain working conditions, when you can earn $50 to $75 a week in any auto trade? Learn by actual practice in our modern shops. Instructors teach you. No age limit. No previous experience necessary. Earn living expenses while learning. Tools furnished free. We have more calls for mechanics, battery men, battery and ignition specialists than we can handle. Low summer rates now. Day and night classes. Write or call today for 72-page illustrated catalog. National Automotive School, 4040 S. Figueroa. Dept. 1.

EXPERT driving instruction, special attention given ladies. Reas. rates. Garage, 856 So. Flower. PR. 0156.

TEACHER of practical psychology wanted. Part time only. Address G. box 405, Times Branch.

DRIVING taught, expert, any car; ladies' classes. BE.5149. Mr. Valentine

Musical and Dramatic

ACCOMPLISHED pianist desires accompanying work. Ten years' study from finest teachers. Call DU. 0122 or WA. 2946.

J. Nevlin Whybark, teacher of singing Free voice trial by appt. 818 Majestic Theater Bldg. TR. 1742.

LEARN to play popular songs professional. Left hand swing & fill in. Theron Bennett, 2290 W. Pico. EM. 1241.

SAXOPHONE lessons; beginners or advanced pupils. Successful instruction guaranteed. AX. 2158.

TO LET, artistic rm. studio. Gr. piano. Reasonable. AT. 0425.

WANTED SOLOISTS and understudies for local opera. GLadstone 8266.

Dancing

WALTZ-FOX TROT CHARLESTON

PRIVATE LESSONS, 75c

Results guaranteed. Personal attention. The only private and exclusive ballroom school in L. A. We absolutely eliminate all embarrassment for beginners

EDER'S PRIVATE SCHOOL.

520 S. BROADWAY.

Above Tait's. FAber 1797.

BEGINNERS—

GO WHERE YOU LEARN

LESSONS, 25c.

75—EXCLUSIVE PRIVATE—75

In strictly private rooms by the Six Sisters. Learn for $5, with individual teacher and orchestra music; this includes ten hours PRACTICE LESSONS FREE

PALAIS DE DANCE,

4144½ Main between 6th & 7th

WANTED—Immediately, dancers, semiprofessional & beginners for ballet theater and motion-picture production, also forming at once. 3614 W. 7TH ST.

FOXTROT, WALTZ, BERKLEY College of Dancing, Tango

75c PRIVATE LESSONS 75c

Satisfaction or money refunded. Individual Collins. 1726 So. Hope.

PRIVATE lessons to beginners, all the late steps in ballrm. 10 young lady instructors. Berkley Studio of Dancing, 718 S. Alvarado. Fitzroy 1701.

WE guarantee to teach you to dance. EDEN'S PRIVATE SCHOOL, 322 S. Hope. Ph. TU. 6797.

OLD style and modern dances taught. Prof. Lowe, 1020 W. Pico. AT. 4502.

PRIVATE DANCING LESSONS BY YOUNG LADY PHONE DU. 2042.

CONTRACTORS—And Builders

A CLEAR LOT NOT NECESSARY—We will build you a home or business property on plans. Pick up your phone and call Vandike 2291. Ph. TU. 1128.

Open until 9 evenings.

Builders' Finance Assn., Inc.

315 So. Broadway.

GARAGES

Sold on easy payments. 10 garages on display at factory.

CALIFORNIA BUILDING CO.

6210 So. Park ave. TH. 1128.

WE FINANCE. 100%.

and build on your clear lot.

PACIFIC MUTUAL MTGE. CORP.

BUILDERS, Suite 801 Citizens' Nat. Bk. Bldg. 8th-Spring. VA. 3118.

I WILL design and arrange 100% financing without extra cost on your house, store or apt. bldg. If I can do the building. 1230 N. BERENDO. OL. 4372.

I WILL design and arrange 100% financing without extra cost on your house, store or apt. bldg. If I can do the building. 1230 N. Berendo. OL. 4372.

WILL finance 100% on your near-clear lot, 10 years to pay; also remodeling houses into flats or flats. HE. 0285. Evenings & Mornings.

$2,000,000—OUR own money to build and finance 100% or more. No bonus or extras. Par & Fox. 810 Pay Bldg. FA. 4733. Est. 25 years.

100% FINANCING. RAY BLDG. & FINANCE CO. 401 Natl. City Bk. Bldg., 8th & Spring. TR. 7891.

GARAGE, $45 up, any size, anywhere. Shed, small house, $100. 613 W. 84TH ST. Phone AX. 3781.

I BUILD on your partly paid for lot & finance. Fred C. Beverly, 627 Lowe's State Bldg. 7th-Hill. TR. 7004.

BUILDER OF HOME AND INCOME. Metropolitan Const. & Finance Co. 3014 W. 1st st. Drexel 3449

DOWD & SWANSON

Builders of many homes. We finance. 421 S. Western Ave. WA. 5414.

CARPENTER builder, A-1 very reas. Small jobs a specialty. 881-843.

PLASTERING, brick, stucco & stone wk., repairing, alterations. WE.1634

Carpentry, concrete, masonry, plaster. Estimates given. HO. 4178.

HARDWOOD floors, machine sanded, cleaned, waxed. Hansler. EM. 7224

CARPENTER-builder, house, repair all kinds, very reas. 881-843.

GARAGE, $45 up, alterations, repair work, all kinds. HU. 8026-W

BUILDER, remod., repr., all kinds. 1000 De La Croix. HO. 4138.

WILL build 4-room frame plastered as low as $1200. HE. 6589.

PLASTERING, cementing & repairing. 1st-class. References. AX. 6616.

GAR. 10x18, $65. Stor. $100. 12x18 $70, stor., $115. Bit. on lot. AX.5646

2 LINEMEN, $6.50 day; roof tile maker, piece wk.; curb cement finisher, $10 day; 2 tile setters, 90c hr.; 2 machinists, 75c hr.; auto mechanic, auto electrician, $25 wk.; box factory man $30 wk.; sign painter, $6 day; sheet metal worker, tile roofer, $6.50 day; 2 boiler makers, 70c hr.; 2 sewer pipe moulder, piece wk.; boring mill man 80c hr.; acetylene welder, $6.32 day; ornamental blacksmith $6 day; body & fender man, 90c hr.; moving van driver, good pay; stable groomer, $25 wk. & rm.; milk route driver, $125 mo.; fry cook, $25 wk. & fd.; vegetable man, $2 day & fd.; service waiter, $60 mo. & fd.; bus boy, $18 wk. & bd.; glass & silverman, $18 wk. & bd.; 2nd cook, $100 mo. & fd.; night waiter, $18 wk. & bd.; hospital porter, $50 mo. & fd.; night elevator operator, $2.50 day; separator man, $5 & bd.; ranch hands, $45 to $50 mo. & fd.; nursery man, $45 day & fd.; service waiter, $60 mo. & fd.; bus boy, $18 wk. & bd.; 2 millers, $90 mo. & bd.; married ranchers, $150 mo. & house; married ranchers, $120 mo. & house; man & wife, pick & pack grapes; miner $3.50 day; 2 laborers, $4 day. MURRAY & READY EMPLOYMENT AGENCY, 504 Towne Ave.

DIGEST writer, WANTED—WRITER. Experienced in men's & women's apparel, must be a high class man capable of writing copy. Immediate connection in Long Beach.

Apply Mr. Bessonett, Columbia Outfitting Co. 6108 S. Broadway, L. A. or Mr. Sukman, Columbia Outfitting Co., 112 Pacific av. Long Bch.

WANTED—Man with car for suburban route; must be neat appearing; references required. Apply 1000 E. Washington st.

WHO knows of a plan to help a man possessing sap of a food and medical value. Reward. Address W. H. Shuman, 1015 Chestnut ave., Long Beach.

HAVE $150 credit on new Whippet or Willys. Discount for cash or trade for Julian or Western Lead. KEPLER. TR. 5011.

LET me pay your debts. If on salary and creditors threaten, I can help you. 201 BROADWAY AT. CADE BLDG.

AUTHOR, JOURNALIST, WAR CORRESPONDENT. BLDG., 453 S. Hill sts. TU. 4060.

ARE YOUR BUSINESS METHODS MISSING FIRE? CONSULT A BUSINESS PSYCHOLOGIST MR. RALPH. BEacon 4878.

PAINTINGS (masterpieces), large painted tapestries; heavy silk draperies. Phone for appointment. 867555.

CLUB membership, golf, beach, athletic, etc. Reasonable. Operator, ARNOLD BRACE. Detwiler Bldg. BR. 4144.

WILL trade 1 Edgewater life ins. for good car. No dues. P. O. box 873, city

WANT position as mgr. for flats, courts or apt. house, in return for small gum & rent. PHONE

BEACH, country club, cabin sites, bought, sold. 420 Taft Bldg. GR. 2698.

LILLIAN ROSE SHOP

Gowns made & remodeled. Prices reas. 206 N. Larchmont. GL. 7120.

ENCINO life membership including cabin site, no dues. 108 N. MARYLAND AVE., Glendale.

DRAUVILLE Beach Club membership, $1100. Address G. box 4992, Times Branch.

ON account of sickness will sacrifice 4 Encino Country Club cabin sites. TH. 0643.

ADVICE free & confidential. Matthews & Walter, Attys. 210 Douglas Bg.

LIFE membership in the Edgewater Beach Club. $400. OX. 4641.

WANT life membership Edgewater Club, such on res. lot. MU. 2717.

A

WANTED—HELP— Female

Miscellaneous

WANTED
ATTRACTIVE
YOUNG WOMAN
REFINED, EDUCATED
AND WELL-GROOMED
TO ACT IN CAPACITY
OF
HOSTESS
ON OUR SALESROOM FLOOR
MUST BE TACTFUL
ABLE TO MEET THE PUBLIC
TO THE PARTY
WHO CAN MEET THE DESIRED
QUALIFICATIONS
WE
WILL OFFER
AN
EXCELLENT POSITION
WITH A GOOD SALARY
ADDRESS F, BOX 497, TIMES
BRANCH

WOMAN, AN ATTRACTIVE POSITION open at once for person with at least high school education, commercial experience or advanced education of value. We are desirous of interviewing woman of 35 to 45 years of age; person of pleasing personality, one who is looking for a permanent position in which she can by learning the business, make herself indispensable to that business. For appointment, write, giving ph. number. Address S, box 153, Times Office.

WOMAN, sales position open at once for ex-teacher, substitute teacher, or one especially interested in children, age 25 to 45. Pleasing personality, at least high school education, position permanent and will pay successful person $150 or more a month. Applicant must be unmarried or widow free to travel, if necessary. Give age, education & phone number. Address S, box 38, Times Office.

IF YOU can pass the inspection of our managers as to personality, personal appearance, use of good English and knowledge of good conduct, there is an opening for an ambitious woman who will lead to executive position with compensation commensurate with responsibility. Write dept. M, 117 W. 9th St. Job-shoppers, please don't apply.

SEVERAL
good paying positions open with a large corporation for ambitious ladies, which will lead to executive positions in our branch offices; pleasant surroundings; $35 to start per week. See MR. RAGWELL, Suite 619, National City Bank Bldg., 5th corner Spring.

PHONE YOUR WANT-ADS TO THE TIMES. NO CREDIT ARRANGEMENT NECESSARY. EXPERIENCED AD-TAKERS. DAY AND NIGHT. WE WILL HELP YOU WITH YOUR COPY. IF DESIRED. MEtropolitan 6700.

SEVERAL ladies to gather statistical information; full or part time, for Pacific Ready-Cut Homes. No appearance necessary. No selling required. Call 10 to 12. MR. LEWIS, 1330 S. Hill st.

WOMEN having large EXTERNAL BUSINESS and who wish to do some INTERNAL work, apply Room 1, Director, Associated Studios, between 1-2 p.m. 1206 Mission Road.

TWO first class girls, 21 to 35 years of age, best wages, other take charge of candy counter and window trimming. Broiler, Bens Agcy., Pasadena. Wakefield 4499.

WANT neat-appearing lady, one with good experience preferred, but not actually necessary. 427 BROADWAY Room 412.

STENOG., P.B.X. $18. Legal steno. ½ day. Fountain pens. Multigraphing. Good connection. Nat. Agcy., Hibernian Bldg., 3rd and Spring.

CITY saleslady, good future for steady lady. 312 Low's State Bldg. 7th & Broadway.

WANT 2 live girls to sell candies at athletic show nights. $5 per week. Apply 3013 S. HOOVER.

WOMEN to paint ties and handkerchiefs. Apply 2401 S. FIGUEROA ST.

FANCY PRESSER. Apply W. E. Cleaner, 5411 S. Vermont. TO. 2211.

COLLAR GIRLS experienced. Quality Laundry. 1818 Palomo.

WANT maid to work in hotel at 517 E. 7TH ST.

WAIT. H. Springs, $40, 26 hrs. ANDERSON AGCY., 126 W. 1. R. 405.

Store and Office

STENO. BKPR. Young.....$190
LEGAL STENO. $135 $150
STENO LT. BKPR. $135
STENOS, ins. exp. Several $90 $125
DICTAPHONE operator $110
TYPIST order clerk $110
BURR, bkpr. Bank & com'l.....$160
STEP LIFTER $100
COMPTOMETER operator $100
BUSINESS SERVICE BUREAU
412 Spring Bldg. (Agcy.) 6th & Spring.

STENO., good support, under 27. $100
STENO., east side, sit. fut. $100
STENO.-steno., neat appear. $100
STENO., machinery & pur. exp. $100
STENO., Imperial, light books.$125
STENO., dictaphone $115
Pacific Audit & Service Co.,
529 Story Bldg. (Agcy.) 6th & Bdwy.

YOUNG lady steno., and clerical wk. Must be neat and accurate, steady position with large corporation; good chance for advancement. Answer in own hand writing, stats experience, age and salary. Address S, box 164, Times Office.

MLLINERY SALESWOMEN
MUST BE THOROUGHLY EXPERIENCED & CAPABLE OF SELLING HIGH CLASS TRADE. GOOD SALARY TO EXPERIENCED PARTY.
APPLY C. F. MAHANEY
401 WEST 7TH ST.

BKPR. exp. steno.....$100
SWITCHBOARD oper. $100
STENO., asst. bkpr., start.....$100
STENO. with exp. typing, P.B.X.....$100
Los Angeles Commercial Agency
Van Nuys Bldg., 7th & Spring.

STENO-BKPR., small ofc. $100
STENO.-bkpr., ofc. data.....$100
STENO., auto claim $100
CONNECTED AGENCIES, INC.
931 Bartlett Bldg. (Agcy.) 316 W. 3d.

STENO., nearby city, educated, 35-45, $100. R. & P. F. S. BEAVIS agcy., since 1912. EVERYTHING HUMAN FOR THE OFFICE. Chapman Bldg.

MANY EXCELLENT POSITIONS open for MALE AND FEMALE
COME IN AND REGISTER.
SOUTHWEST EMPLOYMENT AGCY.
704 So. Spring st. TR. 2177. R. 214

YOUNG lady for the engraving and stationery dept. of a leading store. One with engraving sales experience preferred. Address F, box 499, Times Branch.

WANTED—Girl to take orders in office for plaiting, buttons, hemstitching & embroidery. Exp. only need apply. Wilson Co., 125 Po. Broadway, 4th floor.

UNDERWOOD bkpr. $120
STENO. $100
CLERICAL $100
L. A. EMPLOYMENT BUREAU
619 Comm. Bldg. 6th & Hill.

SALESWOMAN for high-class specialty shop, accustomed to meeting the better trade. Apply before 12. Friend, Inc., 6611 Hollywood Blvd.

TWO first class girls, 21 to 35 years of age, best wages, other take charge of candy counter and window trimming. Broiler, Bens Agcy., Pasadena. Wakefield 4499.

WANT neat-appearing lady, one with good experience preferred, but not actually necessary. 427 BROADWAY Room 412.

STENO., P.B.X. $18. Legal steno. ½ day. Fountain pens. Multigraphing. Good connection. Nat. Agcy., Hibernian Bldg., 3rd and Spring.

CITY saleslady, good future for steady lady. 312 Low's State Bldg. 7th & Broadway.

WANT 2 live girls to sell candies at athletic show nights. $5 per week. Apply 3013 S. HOOVER.

WOMEN to paint ties and handkerchiefs. Apply 2401 S. FIGUEROA ST.

FANCY PRESSER. Apply W. E. Cleaner, 5411 S. Vermont. TO. 2211.

COLLAR GIRLS experienced. Quality Laundry. 1818 Paloma.

WANT maid to work in hotel at 517 E. 7TH ST.

WAIT. H. Springs, $40, 26 hrs. ANDERSON AGCY., 126 W. 1. R. 405.

Store and Office

TO LET—APARTMENTS—Furnished

West and Northwest

OPENING ANNOUNCEMENT

ANCELLE APT.-HOTEL

Seventh and Gramercy Drive.

Just completed, most beautiful apt. & hotel in the West.

Ultra-modern and exclusive. Wilshire residential district.

Spacious grounds, sunken gardens, roof garden, large lobby, ballroom.

Valet and daily maid service, beauty shop, tea room and commissary. Singles with twin beds and doubles have 2 baths & showers. Also larger en suite, individually decorated & furnished, combination of gas & electric range, electric refrigeration, running ice water and every conceivable convenience. For reservations, phone DRexel 3947.

PRINCE RUPERT APARTMENT HOTEL

1205 INGRAHAM STREET

"CORNER WITMER"

CLOSE-IN WESTLAKE PK. DIST.

Elegantly furnished, singles & doubles. Beautifully decorated. Daily and weekly rates. Reasonable. Hotel service. Tourists given special attention.

DRexel 5800

JUST OPENED

LEWELLYN MANOR

Large singles with dinette including electric refrigeration, ice-filtered water, private phone & service. Elevator. C. H. car & bus.

907 N. RAMPART. DR. 9850.

THE TRAYMORE

A REAL HOME

523 S. RAMPART BLVD.

NEW AND MODERN COSY INDIVIDUAL SINGLE AND DOUBLE APTS. ELEVATOR. PRIVATE PARK. RADIO CONNECTIONS IN ALL APTS. R AND H CARS & BUS TO DOOR. A REAL HOME.

CASA DEL MAR

JUST OPENING.

BEAUTIFUL SPACIOUS SINGLE APARTMENTS

Permanent trade.

114 N. Westmoreland, cor. First H car and bus.

3 blocks east of Vermont.

GRANT APTS.

1110 S. LAKE ST.

JUST OPENED

Brick bldg., large cool rooms, beautifully furnished, steam heat, Singles, $45; doubles (twin beds,) $75. Close to park & shopping. L. car.

THELMA ELIZABETH APTS.

238 S. KENMORE. WAsh. 2693.

NEW SINGLES

Carpeted dinette, large closets. Outside bath, shower.

SPECIAL

Very beaut. front double. Two beds, gas and light included. 5 minutes to heart of city. $50 per month.

MOUNTVIEW APTS.

435 So. Fremont. ME. 84111

BEAUTIFULLY FURN. SINGLE APTS. Westlake Park dist. Private garage, good transportation. GRAND APTS.

400 .. BONNIE BREA. Ph. 94658.

BEAUTIFUL DOUBLE APTS. TWO BATHS. WITH OR WITHOUT DAILY MAID SERVICE.

517 South Rampart.

HINTON ARMS APTS.—NEW

1007 W. 6TH ST., COR. HOBART

1 & 4-rm. reg. bedrm., nicely furn. Outside and sunny. Reas. rates.

ESKAY APTS. $45

New singles and doubles. Lights and gas. Shower. Near Ambassador. 923 S. MARIPOSA.

DEAODAR APTS.

You can't beat this.

Only $47.50. New brick bldg. 522 Fedora. N car. Ambassador dist.

$20-$30 nice apts., close in. Your money's worth in comfort. 1222 W. 8th st. Conv. 2520 Alvira. C.

$3 WK. Clean, nicely furn. apt., tile bath, nr. Vermont. Gar. $5. 521 N. GRAMERCY PL. HE. 6268.

DOUBLE apartment; ideal location for doctor, rent low. 924 W. 6TH ST. ME. 8056.

LA CASA 925 SO. OXFORD

LOVELY SINGLES, $40 & $45

Including phone, light and gas.

$25, $35. 1234 S. Ardmore. Sgle. & double apts., bath; Adults. F car.

LADIES only. $26 & $30 per mo. cozy apts. $45 N. Hellotrope, OL. 2659.

Hollywood

HOLLYWOOD

New singles and doubles, phones, light, gas and maid service, $50 up. Each apartment is a beautiful home. DEVONSHIRE HOUSE APTS. 1740 N. Gramercy Place. HE. 7852.

FRANCELIA APTS.

6802 LEXINGTON AVE., HO. 0855

New choice singles, artistically furn. Twin beds, breakfast-room, east exposure, weekly linen service. Also a few yellow cars. 1 blk. W of Western ave., 1 blk. N. of Santa Monica Blvd. $46-$50.

2 & 2 RMS. with bath, new house, artistically furn. Kitchen stove & ice box, breakfast nook, furniture, no china, silver or linen. Rent from $45 to $75. Call 6129 GLEN OAK. Holly. or ph. Sunday or evenings. HE. 7058, days. DU. 6514.

LIVE IN HOLLYWOOD. $50.

ARHLAN APTS. NEW.

Real home atmosphere.

Mohair overstuffed furniture.

Sound-proof walls.

Maid & janitor service.

1230 N. BERENDO. car.

MORTENSON APARTMENTS

High-class brick. Spanish building on Western ave., near Hollywood Blvd. car, exceptionally large rms., new and modern. Single apartments, $46 to $50. Call HE. 1710. 1560 NORTH WESTERN AVE.

$50 UP. LA BREA APTS.

In Hollywood foothills. An ideal spot with homelike surroundings. Hotel desk and maid service. Tile bath & kitchen. Gas, light & steam. Roof garden and patio. Call 1506 N. LA BREA. Holly. 9214.

HEDVIG APTS. HOLLYWOOD

New, spacious singles, very homelike. TWIN & DOUBLE BEDS. Rent includes light, gas, phone, laundry and service. $40 and up. 1819 N Kingsley Dr. HO 7819.

CHEREMOYA APTS.

5967 FRANKLIN AVE.

Large singles with breakfast rm. $45-$55, one double, $65, including gas, lights. Phone GR. 8261.

GARFIELD PLACE APTS

PHONE, LIGHT, GAS

Included. 1622 Garfield Place. 1 block West of Western. 1 block north of Hollywood Blvd.

EL MIDADERO APARTMENTS

HOLLYWOOD

New singles and doubles, twin beds, excellent location. Reasonable. 5424 Franklin ave., near Western.

ARE you looking for a real home? After seeing all others see the beautiful new ST. KATHERINE. Single apts. 6634 Fountain. HO. 8694.

HOBART ARMS

Single, overstuffed, furniture, tile bath, dressing room, H car. 5c fare. Reasonable. 712 N. HOBART.

ANNA LOUISE APTS.

Beautifully furn. single apt., twin & double beds. $45-$60.

724 N. GRAMERCY PL. GL. 6923.

SORRENTO GARDENS

New furn. singles, doubles, unfurn. Centrally located in Hollywood. 1622 N. SERRANO. GR. 6091.

MARY FRANCES APTS.

1439 Lyman Place. OR. 4811.

First class singles at reas. rates.

TO LET—APARTMENTS—Furnished

Hollywood

PATIO DEL MORO

Just completed, most picturesque Moorish-Spanish residence apts. in Cal. Luxuriously furnished, oriental rugs and special furniture. 2-story living-room, Moorish garden, private patio with fountain, roof garden, quiet, exclusive, unusual. 1 to 6 rms., $200 up. 8275 FOUNTAIN AVE. nr. Highland apts. at Hollywd. Phone HE. 9135. Inspection invited day or eve. References required.

EL CERRITO APTS.

1800 North El Cerrito Pl.

For comfort and environment, see these apartments.

Prices are right. HE. 1627.

THE VAN CARLTON

THE IDEAL APARTMENT HOME

REFINED AND QUIET

Separate Dinettes; Twin Beds. Hotel service. Summer rates. VAN NESS & CARLTON WAY, 1 blk. south of Hollywood Blvd.

SOMMERSET APARTMENTS

HOLLYWOOD

Corner Franklin & Gower. HE. 4161. Spacious singles and doubles, by month, inc. light, gas, laundry, free garage, weekly maid service night and day switchboard. Beautiful private park.

THE NIRVANA APTS.

Brand new and unique.

There is nothing like it in Cal. Spacious, exquisitely furnished apts. to suit the most exacting. 1718 N. ORANGE DRIVE. GL. 2193.

FORMOSA APTS. AND COTTAGE

RATES REASONABLE

7139 HOLLYWOOD BLVD. GR. 1261

NEW front singles with twin beds. Gar. Reas. 2028 N. BEACHWOOD

South and Southwest

BRITTAIN APARTMENTS

427 S. NORMANDIE

In Exclusive Residential Section. (Near Ambassador Hotel)

Large front double, beaut. furn. Garage and daily maid service if desired. Also unfurnished double. DU. 1090.

L. A.'s FINEST $40

Sgle. o'stuff., nothing lacking, free ... serv. & gar., 427 ... homelike. KANSAS ARMS, 4215 Kansas ave., off Vermont. 2 blks. S. of Sunset. AU

$40 UP. 3800 S. Vermont. $40 UP.

DOLLCLARE APTS.

NEW, MODERN APTS. & HOTEL RMS. CLOSE TO U. S. C.

$18 W. 41ST DR., near Figueroa. $40 up. Dbls. & sgls. Good light & air. Gas. lights included. 2 car lines.

2 RMS., beautifully furnished M car. 4503 SO. WILTON PL. VE. 2312.

$35—2-RM., brkfst. nk., shwr., hot w. ... 4727 S. 4th ave. VE. 1927.

$35—211 E. 53 st. Dis. single priv. bath, entrance, ph., prkg. AX. 6266

$30 AND up, single & dble., near M car. 1240 W. 23rd st. Adults.

$25—MOD beaut. furn. brick, car line stores, etc. 2704½ S. VERMONT.

TO LET—APARTMENTS—Unfurnished

Hollywood

MELROSE APTS.

$26 N. Wilcox. Just in the heart of Hollywood. For rent or lease. 8 & 4-room apartments. Modern fireproof building; up-to-date inside; two tile bathrooms, continuous hot water, janitor service, also garage. Apply agent on premises between 10 and 5 every day.

WILSHIRE DISTRICT

228 SO. ALEXANDRIA AVE.

Just off 3rd st. Beautiful 3-rm. apt. with large living rm. and bedrm. with hand-decorated walls, kitchen with white range, large bkft. room, bath, garage.

SUNNY DINETTE with folding table, built-in ice box, dressing table, extra bed, clothes closet, tile bath, private hallway in each ... 3 4-rm. apts. $50 to $65. 7 MONTH FREE. 5 blks. to Vermont car. 4351 NORMAL AVE.

$15. 3-RM. apt., worth $25. 2 adults. Lady or couple. Must be quiet & in consideration of low rent, fine apts. Barg. Loc. 3412½ S. VERMONT. OWNER. HO. 3540.

5-ROOM apt. in excellent neighborhood. Good transportation. Gar. Owner on premises from 10 to a.m. to 5 p.m. Reasonable.

SINGLE apt. large L-rm. ideal kitchen. Dinette. Beautifully dec., new, attr., bldg., gar. 232 S. CATALINA.

NEW 4 & 5-rm. unfurn. apts., auto refrigeration, steam ht. Maid's rms. Ref. rent. Also 1 & 2 rms. for offices. EMBASSY APTS., 702 S. Marengo.

STRICTLY mod., single apts., ample closet & bath, lgt. & gas & water. $25 mo. 432 N. VIRGIL.

$55 UP—Beautiful 3-rm. exclusive apts., regular bedrm., garage if desired. 2354 VENICE. WA. 2263

AN attractive 4-room apt. & gar. Located center of Hollywood. 6502½ De Longpre ave. GR. 1886.

3 & 4-RM. UP-TO-DATE APTS. 7317 W. 12th. cor. Elden. BE. 8696.

VERY attrac. EGYPTIAN new, 8-r. up., ext. bed, gar. $75. 4301 Pl.

2-RM. apt., gas, H & O cars. $28. 2271½ W. 50TH ST.

LARGE corner sgle., new bldg. $35. Incl. gas. 3921 Marathon. 596727.

VENDOME TERRACE APTS. 2344 W. Vendome at Hoover, corner single.

TO LET—FLATS—Furnished

West and Northwest

MODERN rooms, well furnished high choice location. West Adams dist. cor. W. Adams & 4th av. 1441 W. 27TH ST. Phone EM 3905.

$65. Newly decorated, furn., 2 bedrooms, bed davenette, gas range, gas, gar., blk. to Adams and stores. 2626 RAYMOND.

1-RM. beautifully furn. Wilshire dist. Suit 1 or 2 ladies. Kitchen privileges. 1 block cor. St. Andrews Pl. HE. 1774

2-ROOM flat, beautifully furnished in the Wilshire district. Phone between 10 a.m. & 2 p.m. WA. 3917.

5-RM. new duplex, 2 sleeping rms. upstairs, very reas. Gar. 374 7-8 LOMA DR., 1½ blks. N. 6th st. 83082.

RMS., nr. Ambassador, exceptionally well fur. 7214½ S. Catalina. DU. 6703

LG. RMS. WELL FURN. A REAL HOME. WILSHIRE. WA. 9149.

LGE. rms. $65, o'stfd. furn. 1210 S. LAKE. HE. 6695. P. of P.

5-RM. o'stuf., comp. furn. 5 blks. L.A. Hi. 1278 Queen Ann Pl. WH. 4266.

4-RM. flat, ex. bed, nr. L. A. Hi. Fine view of Wilshire dist. WH. 1732.

4-RM. artistically & completely furn. home. All new. Extra bed. Janitor. Gar. On quiet blvd. Adults. Also one unfurn. 1 blk. W. of Hobart. 1751 S. Westmoreland Bl. RO. 4905.

4-RM. nicely furnished flat. W. Adams dist. $35. 2182 W. 27TH ST.

4 RMS., 2 beds, newly decorated, 1 blk. Westlake. 2218 W. 8TH.

4 RMS., nicely furnished. $40. Adults only. 1 block Wilshire. 1 blk. N. of Santa Monica Blvd. $46-$50.

4-RM. newly dec., close in, also 3-r. unf. flat. DU. 8787.

4-RM. MODERN. $50. Nicely furn. 341 S. ARDMORE. Near L. car.

4-R. flat, overstuffed furn.; 1 W. bed. $35. Garage. 1734 S. Burlington.

3 ROOMS, nicely furnished, modern. $15. West 4 st. Close in. Call TU. 6065 or evenings, GA. 1582.

3 RMS. & sip. pch., nicely furn., reas. 227½ S. Bonnie Brae. DR. 9263.

3 RMS. (rear.) 2 beds. $35. Modern. HO. 8542. 211 N. New Hampshire.

TO LET—FLATS—Furnished

West and Northwest

3 RM. 2 bdr., bath, dressing rm., overstuffed furniture, newly decorated, phone. $35. 1707 S. Burlington.

2-RM. flat nr. L. A. Hi., Forum, View of Wilshire dist. WH. 1733.

REASONABLE RENT

FURNISHED 5-ROOM FLAT

ONLY A FEW MINUTES

FROM DOWNTOWN BUS. CENTER

FRANCIS AVE. NEAR VERMONT.

PHONE NOW INSTALLED. GAR.

Very attractive. Strictly modern.

FOR INFORMATION

ROBERT MARSH CO.,

MRS. CUSTER.

Phone TRinity 1181.

$150. DESIRABLE upper flat 5 rooms, beautifully furnished, close to Ambassador.

MRS. HOLLAND.

AMBASSADOR HOTEL OFFICE.

THE ERANK MELINE CO.

$100 — Just completed, exclusive W. Adams dist., bi ground, if looking for bi class furn. home with all comforts, 2 bedrms., twin beds, SEE 2522 S. Barrard blvd. bet. Wash & Adams, bus at door. EM. 8546

$50—BEAUT. furn. in mahog. Hdw. firs. Priv. ent. 1803 W. 24TH ST.

$50—Small flat. Adults. nr. C & H car. 404 N. VENDOME ST.

Hollywood

3-RM. mod. compl. furn. New o'stuff. Real bedrm. built-in feat. Ex. bed, ph., gar. Nr. car. 972 N. El Centro.

South and Southwest

5 RMS., 3 bds., o'stuff., linen & silver. All wht. gas rge., gar. $70 & $75. 3016½ Raymond av. EM. 8173

4 RMS. nicely furn. flat. Located 1020 W. 3 Pl. 2 beds. Large comfy rooms. $27.50 mo. incl. gar. MR. BERGT. 4700 Cimarron. VE. 3478.

4 RMS., mod., ext. bed, nr. schools. Reas. U & E car. 3913 S. Normandie

3 LARGE rms., gar. $40. Oak floors, 2 built-in beds, all built-ins. Well furnished. 162 E. 35th st. Open. BE. 3208.

2-RM. new furn. mod. gar. Reas. rent. 4118 MONTCLAIR ST. Blk. Adams.

$50—4-rm. comp. furn. flats, 3 beds. Walls dec., sleep. porch, yard, gar. 4346½ S. Olive or 329 W. Vernon.

SUNNY well furn. newly dec., extra bed, adults. (No pets.) M car. 242 W. 23rd st.

$45—NEW, refurnished, very attract. large flat, 3 beds, janitor serv. 1028 W. 24TH ST. University 4076.

TO LET—FLATS—Unfurnished

West and Northwest

7 ROOMS.

Upper duplex on corner in Wilshire section. 2 baths. Only $125. CALL DUn. 2300.

MISS RUSH OR MRS. WOOD

LAACK & WILLIAMS, 8th-Oxford.

7-RM. ultra modern, new, 2 tile baths & shower, gar., garden. Exclusive Wilshire district. COMMANDER REALTH CO.

7 ROOMS, large mod. duplex, 2 bedrms., sleep porch, garage, near 2 cars. 405 S. HOOVER.

7 RMS. DOWNTOWN, sunny flats. Upper and lower. $40 & $45. Inquire 402 Homer Laughlin Bldg.

6 LGE. all outside rooms, hot-cold water in bathes, trunk rm., flat roof, duplex, real fireplace, 2 stat. tubs, lge. basement, many built-in features, unusual view, beaut. grds., gardener, water & gas furn., $100. 6-room apartment building; up-to-date inside; two tile bathrooms, continuous hot water, janitor service, also garage. Apply agent on premises between 10 and 5 every day.

WILSHIRE DISTRICT

228 SO. ALEXANDRIA AVE.

Just off 3rd st. Beautiful 3-rm. apt. with large living rm. and bedrm. with hand-decorated walls, kitchen with white range, large bkft. room, bath, garage.

SUNNY DINETTE with folding table, built-in ice box, dressing table, extra bed, clothes closet, tile bath, private hallway in each ... 3 4-rm. apts. $50 to $65. 7 MONTH FREE. 5 blks. to Vermont car. 4351 NORMAL AVE.

$15. 3-RM. apt., worth $25. 2 adults. Lady or couple. Must be quiet & in consideration of low rent, fine apts. Barg. Loc. 3412½ S. VERMONT. OWNER. HO. 3540.

5-ROOM apt. in excellent neighborhood. Good transportation. Gar. Owner on premises from 10 to a.m. to 5 p.m. Reasonable.

SINGLE apt. large L-rm. ideal kitchen. Dinette. Beautifully dec., new, attr., bldg., gar. 232 S. CATALINA.

NEW 4 & 5-rm. unfurn. apts., auto refrigeration, steam ht. Maid's rms. Ref. rent. Also 1 & 2 rms. for offices. EMBASSY APTS., 702 S. Marengo.

STRICTLY mod., single apts., ample closet & bath, lgt. & gas & water. $25 mo. 432 N. VIRGIL.

$55 UP—Beautiful 3-rm. exclusive apts., regular bedrm., garage if desired. 2354 VENICE. WA. 2263

AN attractive 4-room apt. & gar. Located center of Hollywood. 6502½ De Longpre ave. GR. 1886.

3 & 4-RM. UP-TO-DATE APTS. 7317 W. 12th. cor. Elden. BE. 8696.

VERY attrac. EGYPTIAN new, 8-r. up., ext. bed, gar. $75. 4301 Pl.

2-RM. apt., gas, H & O cars. $28. 2271½ W. 50TH ST.

LARGE corner sgle., new bldg. $35. Incl. gas. 3921 Marathon. 596727.

VENDOME TERRACE APTS. 2344 W. Vendome at Hoover, corner single.

TO LET—FLATS—Unfurnished

West and Northwest

5-RM. beautiful flat, $60 or $65 with garage, brick bldg., 2 large sunny bedrooms, living & dining rms. 15 ft. each. East & So. exposure. Radiant heat, janitor service, hardwood firs. BEAUTY, 15 min. from center of city, 2 blks. of St. James Park. Adults. AT. 9353.

5 RMS., new, exclusive, ½ blk. S. of Wilshire, never occupied, hdw. finish, decorated walls, unit elec. controlled heat, elect. refrigeration, dbl. gar. 324 DUNSMUIR. WH. 4020.

5-RM. upper duplex, 2 bdrms., latest improv. Convenient to L. A. Hi. 1265 S. LONGWOOD. OX. 8362.

5 LGE. rms., nr. Bev. & Western, gar., fine loc. GL. 1123; HO. 0479.

4 & 5 rms., $45 to $50. Below market price. Beautiful high-grade flats, extra bed, janitor service, 1 blk. S.P. & C.C. Nr. Vermont. 1 blk. to car & bus. 4510 WILLOWBROOK AVE. 597198.

LARGE rms., upper, arranged like house, mod., beautiful. Gar. Janitor. Exclusive residential blvd. Adults. 1 blk. W. 22ND PL. EM. 8546

4 LARGE rooms, new, tiled, ex. bed with dressing room, large closets, porch, garage, high ground, beautiful view. Reas. rent to adults. 4030 W. Adams st.

3 rooms with garage. $46. O on. 4171 CLINTON ST. Near Van Ness. Redecorated. Dunkirk 4906.

6 RMS., 2 bedrms., tiled bath, shower, sink, gar., $65. 1810 S. MANHATTAN PLACE.

6-RM. new lower, tile bath, shower, sink, ext. bed, bkfst. nk. Reas. 1521 S. MARIPOSA. ½ blk. Pico car.

4 AND 6-ROOM MODERN FLATS. Shower, garage. $45 & $60. H cars. 2211 N. RENO. FI. 1746.

5-6 RMS. mod. greatly red. rent., close to L. A. High & Pico car. Inquire 1309½ S. HOBART.

4-RM., ex. bed. 3207 W. 17th St. ½ blk. off 3rd Ave. nr. Red. W car.

4-RM. sip. pch. 2 ex. bds. Gar. 7 ave. Owner, 2007 7TH AVE. EM. 8146.

RM. flat, $45. Call 1622 VISTA DEL MAR. HO. 1679.

4 RMS. ELEGANT NEW FLAT. $50. 2629 Beachwood Dr. GL. 0766.

4 RMS. & porch, newly decr. Gar. $40. 3 car. 1940 W. 23rd st. Adults.

LOVELY mod rms., pch., firepl. ex. bed. $30. 931 EVERETT ST.

4-RM. lower so. extra bedrm., nr. L car. 962 S. BERENDO. WH. 4240.

4 & 4-RM. new stucco, $25 & $45. Garage. 1420 Magnolia. BE. 9268.

4 RM. new cor., tile sink, bath, gar. Reas. 2422 S. Normandie. RE. 5330.

4-RM., glass sip. pch., Wil. gar. $40. Janitor. 8 car. 3021½ S. Catalina.

BEAUT. rooms and sleeping porch, $3 up. Adams dist. 1613 W. 23RD ST.

4-RM., $25. Upper, ex. bed. 1826½ W Washington. OWNER. VA. 0464.

4 RMS. very large, lower, new, gar. Adults. 2411 LEMON GROVE AVE.

RMS., $45, gas, close in. Tile bath & sink. Nr. 129 N. Reno.

4-RM. mod. lower duplex, garage. 1624 W. 23RD ST. RE. 9005.

LGE. rm., duplex. Gar. free. Tel. Adults. 1447 Sutherland st.

3 & 4-rm., tiled bath, shower, ice box, dinette, extra bd. & dressing closet, private entry, trunk rm. Opp. U.C.S.B. 1 blk. to Vermont car. Rent $40 to $50. ONE MONTH FREE. 4351 NORMAL AVE.

2 RMS. & gar. Up, or lower, 2 bit-in beds. $35. See 1849 W. 23RD.

3 RMS., sip. pch., bkfst. nk., storage. Laundry. Nr. car lines. $30. 1240 W. 23rd.

3 RMS. bedrms. drapes, stoves, gas, light, heat. $38. 2236 San Marino.

2-RM. flat, 1 blk. N. of Westlake Pk. Gar. Fl. 4624. $40.

FREE RENT NOW

Building just completed, 5-rm. flats. Large rms. & beautifully decorated brick. Large basement in each unit, in connection. 30 days free rent for those signing leases now. Low rates.

4600 LOS FELIZ BLVD.

Olive 1443

BEVERLY HILLS

Upper duplex, just completed. Immediate possession. 3 bedrooms, breakfast room, etc., close to school, theater and bus line. SUTTER, HARDEE & AMES, INC. Wilshire at Rodeo. Oxford 1161 Beverly Hills.

PHONE YOUR WANT-ADS TO THE TIMES. NO CREDIT ARRANGEMENT NECESSARY. COURTEOUS EXPERIENCED AD-TAKERS DAY AND NIGHT. WILL HELP YOU WITH YOUR COPY. IF DESIRED MEtropolitan 0700.

MAGNIFICENT fin. six rooms, 3 baths, location unsurpassed, $24 S. NEW HAMPSHIRE ST. Telephone owner 10 a.m. to 2 p.m. RO. 8369.

4-RM. FREE rent to Dec. 4 rms. mod. Bedrm. 1701 S. ARDMORE. nr. car. AT. 2574.

NEW—Up and down, 7 rooms, 2 bedrooms, block Wilshire & Fairfax, 45x50. WH. 2812.

NEW—Up and down, 4 rooms, 2 bedrooms, block Wilshire & Fairfax, 45x50. WH. 2812.

UNUSUAL

Just what you would want. Beaut. 4-r. flats, $25 & $30. DR. 8427.

NEW beau. 5 & 7-rm. flat. Elec. refrigerator. Nr. new Circle Theater in Los Feliz.

LARGE living & dining rm., bedrm., & extra bed. Tiled bath & sink. Adults. 1048½ N. Kingsley Dr.

LARGE 4-R. flat, newly installed. Rent only $40. Open to inspect, 1330 E. WESTERN AVE. EM. 8372.

ELEGANT So. upr., beaut. loc., nr. car, $30. 1116 So. BONNIE BRIER.

$18. UNUSUAL; value, 2 lg. rms. new stuc., hdw. firs., nk., 3054 Walton av.

$40. UPPER 4-rm. large & airy, mod. Adults. 914 W. 17TH ST.

Hollywood

5-RM. BEAUTIFUL FLAT

UNUSUALLY ATTRACTIVE, 2 attrac. bedrms., built-in brkfst. nook, dining rm. WONDERFUL view. 1 block Wilcox & Fairfax. Reas. rent. Call 1280 N. Hayworth. GL. 8877.

4 & 4 RMS. $50 & $45. Large rooms, newly decorated, extra bed. Adults only, garage. 2c fare. 1614 Edgecliff Dr. 594607.

5-ROOM unusually attractive latest in everything; ½ block north of Hollywood Blvd. & Vine. Just to Sept. 1. 1759 N. BRONSON. HO. 3960.

5-RM. upper flat, nr. U.C. South Branch. Unit heat, rum finish. $40. Adults. 4344 LOCKWOOD. 597382.

5-RM. greatly reduced rental for something very nice. 3 blks. N. of Hollywood Blvd. 1847 N. BERENDO.

5-RM. fine so. upper, gar. $55 nr. Jr. hi. 1202½ GORDON. HO. 0185.

5-RM. flat, $45. Call 1622 VISTA DEL MAR. HO. 1679.

4-RM. upper, extra bed, gar. $634 FRANKLIN AVE. GR. 8231.

5-RM. new, artistic, exceptional loc. & value. HO. 3540.

4-RM. FREE RENT. first month. Beautiful new flat. 7722 Hampton Dr., cor. Genesee. GL. 2921.

4-RM. lower flat, all newly dec. Extra bed. Gar. Very quiet and homelike. 4628 Franklin. HE. 8464.

4 RMS., lge., airy. View. Clean. Peerless kitchen, dinette, htr. In bath. Ideal loc. $50. Gar. inc. 1732 N. Mariposa.

6 RMS., & sleeping pch. Mod. throughout. Gar. Adults. Just N. Holly. Blvd. 1722½ N. Berendo. 599-228

4 RMS. ELEGANT NEW FLAT. $50. 2629 Beachwood Dr. GL. 0766.

3 RMS., new bath. Bath & shower. Gar. $40. 6416 LA MIRADA.

TO LET—FLATS—Furnished

Hollywood

Just completed

THE ROYAL PALMS

Most picturesque spot in HOLLYWOOD

4, 5 & 6 rooms designed for those who seek the comforts of a palatial studio home in a most exclusive residential neighborhood, surrounded by stately trees and beautiful flowers.

Studio living rooms, 21x15 with 12 foot dome ceilings. Bedrooms, 14½x12½, canvased and hand decorated. All southern exposures. Private entrances. Rear service porches and every improvement known to modern building science. Large garages and storeroom. Janitor service.

FOUNTAIN AVE. AT FLORES ST.

GLadstone 7351.

South and Southwest

6 RMS. lower, new, tiled, ex. bed, bit.-in feat. Gar. $45. 636 W. 41 st. UN. 2812.

4-RM. upper flat, excellent condition, newly decorated, good neighborhood, adults. Rent $35. 3833 S. HILL.

ROOMS, modern, reasonable. Call 1018½ W. 22ND PL. EM. 8116.

$30. 4-RM. lower flat, 2 toilets. $35. 4-rm. upper, 727½ OTTAWA. H. P. ERNST, Room 334. 253 S. Broadway. VA. 6144.

COST 3-room flat, $25 mo. Nice home for four, nr. Santa Barbara & Western. LAYCOCK. 1611 W. 84th. Barb.

SOUTHWEST RENTAL DIRECTORY

1 ROOM UP. UN. 3564.

East and Southeast

$45—4 rooms & garage. E. 45th at. near Main. Strictly modern. Call RUSSELL, Vandike 2261.

$40—5-RM. lower flat and 4-rm upper flat, gar. 12 desired. 1735 SANTEE ST.

North and Northeast

5-ROOM upper flat, sunny, well heated & ventilated, 1942 Fletcher ave., So. Pasadena.

MOVING, TRANSFER—Storage

BETTER MOVING SERVICE FOR LESS. BUSK TRANSFER. HU. 6771

TO LET—HOUSES—Furnished

West and Northwest

11-RM. EXCLUSIVE WILSHIRE HOME. Ambassador. Well appointed in every detail, music rm., billiard rm., etc. $250. Owner going abroad. Act. HO. 4250.

11 SUNNY rms., 6 bdrms., 2 baths, dbl. gar. Nr. school. 2225 S. Western. BR. 2240. OX. 3776.

10 RMS., 2 baths, extra lav., near Wilsh., beaut. home reduced to $225. Adults. 2318 N. Occidental Blvd. DR. 8521.

10 RMS., ½ mod. dbl. bung., 2 bths. Gar. On S. Kenmore, near 10th st. W. 10 ST. DR. 0081. Eve. DU. 1514.

3 RMS., newly renov. Quiet loc. $35 mo. 242 N. Lake. DR. 2715. 1 car.

3 RMS., $30, mod., nice furn., adults, walking dist. 1510-A W. 1ST ST.

QUIET ANGELES HGTS. Close in. Rms., apts., flats & houses, show you free. 1113 Edgeware. Phone 566-576.

WILL lease my 6-rm. bung., nicely furn for 1 or 2 years, $140. Ph. WA. 9918. No objection to children. 158 N. NORMANDIE.

OAKWOOD NR. KENMORE. $65 4-rm. bungalow, large bedroom and extra wall bed, tile bath, modern. 4149 OAKWOOD AVE. H car.

BETTER CLASS HOMES & APTS. HARRY GROSSMAN

204 Haas Bldg. 7th-Bdwy. TU 2471

HIGH-CLASS HOMES & APTS. KELLS & GRANT

Wilshire and Western. DU 2600

GOING east, my own home, beautifully furnished. Ideal location. Reas. RO. 1188.

WANT middle-aged couple to share furnished home. References preferred. 914 N. Vendome st.

$45. LIV. rm., bkfst. rm., kitch., bedr., comfy furn. gar. 2354½ S. Harvard. EM. 3245. 2 car.

TO LET—HOUSES—Furnished

West and Northwest

BEAUTIFUL home on most sightly knoll in Hollywood, 3 master bedrooms, 3 baths, 2 maid's rooms & bath. Lovely ground. A home exclusive in every detail. Go to 1822 Kings Road. Open for inspection, or call HO. 7208 or HE. 6914 for appointment.

RENTAL FROM

$75 to $1000. Windsor St., Wilshire dist., Hollywood and Beverly Hills. Call MRS. FIELD, DR. 1464.

THE FRANK MELINE CO., Wilshire Blvd., at Serrano st.

LOOK! Down go rents. Must keep cottages occup. Summer rates all winter to right parties. Mod. compl. furn. Adults. 10 min. city. Nr. Angelus Temple. Real bargain. $50 cottages, now $32.50. $40 cottages now $25. 1819 BELLEVUE AVE., DU. 0648.

IN BEAUTIFUL WINDSOR SQUARE Spanish stucco with 4 bedrms., 2 baths. Lovely garden. Artistically furn. $225.

JAMES J. DONAHUE. DRex. 4951. Wilshire Blvd., corner Western av.

For all kinds of

RENTALS

Call Miss Hayhurst.

THE FRANK MELINE CO.

6777 Hollywood Blvd. HOlly. 6781.

ATTRACTIVE 7-rm. bungalow, excellent loc. nr. cars. Tile bath, 3 bedrms., bkfst. rm. Large living & dining rms. $125. Whitney 4360.

FOR LEASE, beautifully furn. 6-rm., 2-story Spanish stucco, dbl. garage. Reas. $75. VICTORIA AVE., 2 blks. from Wilshire.

DOLL bung., cute as bug's ear, 2 bedrms. Beaut. view. Close in. 1338 Douglas, blk. No. of Sunset Blvd.

ATTR. bung., in ct., furn., 1414 Maltman ave. Holly. line. 4c fare. $75.

LOVELY bungalow to share. $0-50, with refined woman. TU. 3360.

Hollywood

11-ROOM beautifully furnished residence near Hollywood High School. Must be seen to be appreciated. A real home for discriminating people. 1627 POINSETTIA PL. GR. 8506. If no answer call HE. 8135.

6-RM., exceptionally well furn. Every conv., 2 baths, best loc. in Holly. $250. Adults. 1516 Fuller. GR. 9812.

6-RM., 2 story comp. furn. A REAL HOME. 1468 La Mirada. GL. 9631.

7 RMS., nice home, fur., 4 bedrms., 2 sips. porches, lavatory in bedrms., 3 gars., nr. Sierra & Franklin. U.C.S.B. bus & car. $90 mo. HO. 8546.

7-RM. nicely furn. home, 3 bedrms., near school. $100 on lease to responsible parties. 5666 La Mirada ave. HO. 4971.

7-ROOM house, furn., references. 4732 ELMWOOD AVE. HO. 8262.

6-RM. beautifully furn., lower duplex, 2 bedrms., 2 baths & bkfst. rm. or maid's rm. Grand piano, sunporch, oriental rugs, owner's home, ½ blk. school & bus. Yard. rose pk. Ph. OX. 6411. 127 E. REXFORD. Beverly Hills.

6 RMS., 2 BEDRMS., ARTIST HOME. W. HOLLY. COMPL. FURN. ORIENTAL RUGS. OVERSTUFF. FURN. LAWN & WATER PD. $150. ADULTS. GR. 7636.

5 bedrms., dble. gar. Lge. trees, 2 blks. U.C.S.B. Water, gardener paid. $125. 615 N. Berendo. 590-445.

6-RM. dup. SEE THIS HOME. comp. furn., priced right. 2 bdrms. upstairs. 7201 Norton Ave. Laurel.

6-RM. attract. bung., 2 bedrms., heater, garage, water & gardener pd. Adults, no pets. Reas. HO. 8263.

6-RM., beau. furn., nr. Western & Wilshire, children welcome. GR. 2244.

6-RM., comp. furn. $100. Near Uni-versity. 1330 N. Berendo. Ph. 599-219

6-RM. cottage, 2 bedrms., garden, gar. $70. 1041 SEWARD AVE. HO. 6290

FIVE rooms, furnished, half of double, near Melrose and La Brea, vacant about Sept. 1, 2 garages. $75 per month, water paid. Call at property or see owner. 7301 Beachboy Pl. phone BUCHER-OLYmpia 5321 or Glendale 2675-R evenings & Sun.

6-RM. house $35. Furniture complete for sale, $145. 6436 De Longpre Pl.

4 ROOMS, cutest place in Hollywood. EXCEPTIONALLY ATTRACTIVE 2046 HILLHURST AVE. NO. 5206.

6-RM. furn. bungalow, centrally located in Hollywood, nr. 2 schools. 6616 DE LONGPRE AVE. GL. 4909.

4 RMS., breakfast nook, 2 bedrms. $40. 4862 Fountain ave. MA. 7684

4-RM. beaut. new duplex, just completed, tile sink, bath, gar. RO. 8479.

4-RM. mod. bung., 2 bedrms., gar. $60. 4073 Melrose nr. U.C. Hos. 24.

3 RMS. & bath. $30. Mod., water & ph. pd. 1326½ Talmadge st. 591-202.

HOLLYWOOD RENTALS

Don't tire yourself house-hunting, complete list, revised daily. Flats and apts., north of Slauson, or houses in best residence sections. All sizes $45 to $400. Phone MRS. BAUM (Mgr.) for appointment. GR. 8718 Hollywood Blvd. HEm. 2181

MRS. CARR

HOLLYWOOD RENTAL SPECIALIST. Furn. or unfurn., we meet your needs. 6321 HOLLYWOOD BLVD. HEm. 2161. Call for appointment. HOlly. 7866.

ARTISTICALLY furnished 4-rm. separate bungalow in private park. Hollywood, $100 monthly, including garage. Refs. exchanged. GL. 9884 for appt.

EXCLUSIVE, Lanewood at La Brea. Beaut. home, lovely garden, 9 rooms, 4 baths, good lease. Rent reduced to $400 or GR. 6468.

HOLLYWOOD RENTAL BUREAU

Why worry house hunting? Furn. or

TO LET—HOUSES—Unfurnished

Hollywood

4 ROOMS, half of double, near Melrose & La Brea, unfurnished. $50 per month with garage, water paid. Call at property, 849 Alta Vista Blvd., or phone BUCHEN, OLymp. 5321 or Glendale 2678-R evenings and Sunday.

4 LARGE rooms, bath, high-class dbl. bung., near shops, cars. Adults. Reas. 6227 Lexington, near Vine.

5-RM. ½ dbl. stucco, bkfst. nook, gar. 849 HUNTLEY DR. ½ blk. S. of Santa Monica Blvd. $55. KM. 2432.

5-RM. ½ DBL. Rear. $35 943 N. OXFORD. Nr. WEST'N & STA. MON

5 LGE. rm. bung., gar., $35, nr. bus, car. Adults, no pets. 1246 Gordon.

$110 MO., nearly new Spanish bungalow. Choice hillside location, 2 large bedrms., tile bath, shower, gas furnace. All latest conveniences. Dbl. gar. Beautiful lawn. 2221 LOWRY RD., 1 blk. S. of Los Feliz at Rowena.

FOR RENT—1407 Orange Grove ave., West Hollywood. 1 blk. from Sunset Blvd. High class 7-room, bungalow, hardwood floors, tiled bath, tiled sinks; fine bedrooms. Possession Sept. 1. $100 mo. No small children. OWNER. HE. 8428.

CLASSY hillside home, 3 bedrms., 2 baths, walking distance Hollywood Blvd. Reasonable. HE. 2128.

MOD. 5-room bung. and gar. Adults. 1122½ N. KINGSLEY DRIVE.

South and Southwest

9-ROOM modern bungalow, near Manual Arts, University, Catholic school, Exposition Park. 4302 BRIGHTON, Phone OL. 4624.

7 RMS. $60, double garage and furnace. See party on premises Sunday or phone ME. 0773 Monday. 1758 W. 51ST PLACE.

6-RM. unfurn. house, 2 garages, with-in walking distance of U.S.C. and Exposition Park. 1228 W. 37th Dr.

7-ROOM house & garage, at 1338 W. JEFFERSON. BE. 3906.

6-RM. duplex, 2 bdrms., upstairs, $50 mo. 872 W. 43 st. 1 blk. 2 car lines.

6 RMS. & sleep. porch, dbl. gar. $45. car. 1356 EXPOSITION BLVD.

7 RMS., 3 bedrms., dbl. gar., new deco. fireplace. 1362 W. 21ST PL.

5-RM. bungalow, Good condition. Garage. Adults only. Reference. $40. 2704 WALTON AVE.

5 & 6-rm. attractive, new, modern, tiled bath & sink. $45 & $50. 1151 W. 36TH ST. WE. 6758.

5-RM. duplex, $30. ½ blk. to car. 224 W. 41st st. WH. 2762.

5-RM. bung., clean, mod., oak flr., $35. 1040 W. Jefferson. DU. 4258.

6 RMS., new, hot and cold water, elec. washer, gar. 2932 BRIGHTON AVE.

5-RM. ½ bung., gar., yard. Near S.M.C. $55 1356 S. HOOVER.

6-RM. $40. New bung. Fir. bed, tile bath, sink, gar. 3618 4TH AVE.

6-RM. bungalow, $40. 2 bedrms., arage. Nr. car line. 1214 W. 38TH.

6 RM. new bung., 2 bedrms., excellent surroundings. 628 W. 59th st.

4 RMS. newly decorated. So. exposure. Gar. $40. 5170 CIMARRON.

6-RM. bung., clean, mod., oak floors. $32. 1593 W. Jefferson. DU. 4259.

6 ROOMS. Gar. Good location. 4065 S. Raymond ave. $40. Nr. cars. school.

4-ROOM bungalow, $25. 1253 W. 38TH ST. Open 10 to 4.

4 RM., 2 bedrms., garage, very desirable. 1214 W. 38TH ST.

4 RMS. & sun room, ½ bung., half of bung. & gar. 140, 839 W. 49 ST. DU. 4289

5-RM. mod. bung., rear. $20. 4230 BRIGHTON AVE. HO. 0238.

5-RM. mod. stucco, front, gar. $20. 3 car. 3645 8th ave. AN. 0178.

5 RMS. & bath, all modern, like new. 1364 W. 27 PL. Ideal for couple.

5-RM., new, fin'shed, dble. Ex. bed. Adults. 1426 W. 59th Place.

FREE RENT TO SEPT. 1ST 4-rm. new bung. near car line, washed. Adults. 8715 CIMARRON

6 MOS. paid-up lease, beaut new bungalow. Want radio, piano, lot or what have you? TU. 5183

TRY THIS—IT'S A BARGAIN 2051 LA SALLE AVENUE Come—Inspect. MR. WEYSE

COLONIAL bungalow, 4 rooms, newly refinished throughout, gar., $45. 3408 S. BUDLONG.

10711 CEDAR st. 1 acre, 4-room modern home & barn. $25. AX. 0951.

SOUTHWEST RENTAL DIRECTORY 1 ROOM UP ... UN. 3564.

East and Southeast

8 RMS. 4 bedrms., dbl. gar. Roomers, boarders. 243 E. Jefferson. AT. 0530

7 RMS. & bamt., new, mod., close-in home. Tile bath. $35. 2 car garage. Porch, gar. 10 min. 7th & Broadway. Only $40 mo. 926 S. Mathews st. AN. 0951.

7 RMS., $80, nr. Belvedere, school, store & 5c car line. VE. 8965.

6-ROOM upper duplex, well arranged. $20. 2894 Trinity st. LA. 0231.

6-RM. bung., mod., 414 E. 42nd st. Large yard. TR. 9749.

6-RM. stucco, bkft. rm., dbl. gar. $55. 1844 W. Grand, Walnut Pk. GA. 8169.

8-ROOM house, gar. Screen school, 8 car, HUNT. 3242 Beswick

4 ROOMS, modern. Garage. $45 Cottage st., Huntington Park.

5-RM. bath, $25. Mod. Nr. Ball Pk. 695 E. 42ND ST.

$30—4-RM. mod. bung., garage. $16 E. 118TH ST. Keys. 242.

North and Northeast

7 LGE. rooms, furn., nr. R car. 17 min. to Bdwy. HUNT. 2342 Beswick

6-ROOM bungalow & garage. 1912 MONTEREY ROAD. S. Pasadena.

5-ROOM bungalow, modern, with sleeping porch, basement & garage. Inquire in Cozy house at Ave. 46 & Crescent. GA. 3657.

5-RM. house, sleeping porch. Hdwd. floors. $1250. 2957 AVE 39 st.

4 RMS. strictly mod., healthy loc. & car. $809 Monte Vista. GA. 6148.

NEW FOR NEWLYWEDS. 4 rms., Highland Pk. Attr. ½ dbl. bung. Inclosed sets, oak flr., gar. $35. 224 N. Ave 65. W car. WH. 1455.

$35—MODERN 5-room bungalow, 2 blks. from new regional high school and school. Children welcome. 1977 NORWALK AVE.

$25—4-rm. new mod. bung; bkft. nk., gar. Conc. 2151 E. COLORADO.

NICE new stucco, large yard, garage. $25 mo. 6020 Fayette st.

4440 RADIUM DRIVE. 3 rooms, modern, garage. $25. Sierra Vista car.

TO LET—BEACH—Resort and Mountain Property

AN ATTRACTIVE CABIN For rent the balance of this mo. & Sept. Completely furnished. Garage for 2 cars. 100 ft. from ocean. 3 mi. from Topanga Canyon on Malibu Road. Main highway. Call MR. PIERCE. DR. 2612.

CAMP in San Bernardino Mts., on shore of Baldwin Lake. Will accommodate eight or more. Week, month or lease. H. BREWER, P. O. box 368. Montebello. Cal.

TO LET—Write to "Long Beach Tent City" for price list, housekpg. beach tents. Also fine cottages and apts.

NO. 2 HERMOSA, ocean front, 3 rms. Apt., $40 mo. DU. 6111.

TO LET—Or Lease

Miscellaneous

FOR LEASE BY OWNER, two new stores for DRUGS and MARKET, cor. S. Figueroa & 112th. In growing section. First month free. Empire 2795.

ATTRAC. hall, seats 250, unlimited parking. Westlake Pk. Reas. 716 Park View. DR. 4583. Studios.

STUDIOS in Fine Arts Building, 1743 Orchid ave., Holly. Call 6 to 7 p.m.

Stores and Shops

BEAUTY PARLOR BARBER SHOP

"RENT VERY REASONABLE" One of the best locations in Hollywood. Living quarters can be arranged in rear. Phone TRinity 2169.

LONG LEASE. LARGE CORNER STORE & COMMERCIAL GARAGE. SPLENDID FOR FACTORY AND DISPLAY ROOM. 6000 S. WESTERN AVE. E. A. SINGER. OWNER. WH. 7302.

309 W. 11TH ST. Light brick storeroom suitable for any kind of business. Rent reasonable. H. P. ERNST. Room 224. 253-5 S. Broadway. VA. 6144.

ELEGANT front store for exclusive shop in fast growing Inglewood; new $50,000 Chamber of Commerce Bldg. Address CHAMBER OF COMMERCE, Inglewood, Calif.

DOWNTOWN stores for lease on Broadway, 6th st., 6th st., 7th st., Hill, Olive, Grand and Flower etc. HARRY GROSSMAN 204 Hans Bldg. 7-Bdwy. TU. 2471

APARTMENT DOUBLE BUSINESS CENTER SUITABLE FOR MARCELLER. ESTABLISHED TRADE AWAITS EXPERT. FELT APT., 521 PINE AVE., LONG BEACH.

STORE or off. bldg. 5-rm. hs. gar. Yard. $55 per mo. Good loc., etc. 1742 Colo. Blvd. EAGLE ROCK.

STORE 20x60 in good business location, rent reas. 5408 S. FIGUEROA

STORE 20x50 on main st. Puente, for furniture store, etc. G. J. GILLY.

TO LET—Or Lease

Offices and Desk Space

BEAUTIFUL completely furn. office for rent, carpeted, roll top desk, typewriter desk & typewriter, directors' table, steel cabinet, steel legal size letter file, adding machine, clock protector and all mod. equipment, ideally & centrally located. Bargain if taken immediately. Apply 702 FINANCIAL CENTER Bldg.

SUN FINANCE BLDG.

Furnished or unfurnished, month to month or sub-lease. One or two rooms. See L. C. Borden. FA. 9440. 208 Sun Finance Bldg.

SUITE 1217 DETWILER BLDG. Would you like to have the benefit of a 3-room office suite, elegantly furnished in mah.—at a rental less than one room would cost you if so, see OWNER. MEtr. 2648.

OFFICE FURNITURE For rent, complete office outfits and single pieces; we deliver and take back at your convenience. Rental applies on purchase. Easy terms.

FURNITURE EXCHANGE 308 S. BROADWAY.

FOR LEASE, SUITE OF OFFICES ON SECOND FLOOR OF RIVERSTRONG BLDG., FACING ON STREET, ON LARGE LOBBY. PH. TR. 1131, ASK FOR MR. ATRES

EXCEPTIONALLY well located & arranged offices, approx. 1000 ft. furnished or unfurnished. Mr. Holland 406 Lane Mtg. Bldg. TR. 8601.

FOR RENT—A FEW GOOD OFFICES FOR IMMEDIATE OCCUPANCY. APPLY ROOM 464 SOUTHWEST BLDG. 136 S. BROADWAY.

LISSNER BUILDING Front suite, well lighted, pleasant. Rentals $17.50 to $20. 524 SO. SPRING ST. Faber 2194.

OFFICES, furn. or unfurn., complete in every detail, reasonable rental, in best location in city. See Mr. DAVIS. 1006 Lane Mtg. Bldg. TU. 1215.

$20—Desk room with phone serv. Stenog. work optional. 802 TITLE INS. BLDG.

DELTA BUILDING, 426 S. Spring st. Room 518. Desirable offices, some furnished; rates reasonable.

ATTENTION, brokers, attys., architects, furn. suite, rent, sell. 1108 STORY. VA. 2878.

718 PERSHING SQ. Bldg. Elegantly furn. office with reception rm., phone exchange and steno service. TU 2921

EQUITABLE AVE. Executive suite, reception room & telephone service. $75. Rm. 420, Lincoln Bldg.

STACK BLDG. 4TH & BROADWAY OFFICES AT REASONABLE RATE SEE MR. REESE. RM. 528.

FOR SALE—High grade living room and breakfast room furniture. 1629 SOUTH HOBART AVE. Hollywood.

VACUUM cleaner, Royal nr. new, cost $65, sac. $25 5026 Rosewood ave.

MOHAIR set, high grade. A snap. 1164 WEST BLVD.

Stylish $100 chairs, $45. Carved sets, ½ price. 268 N. Vermont ave.

Furniture, Household Goods at Auction

AUCTION Today, August 21, 10 a.m. 1218 MAIN ST. The following list of furniture & rugs will be offered to the public for cash: 3-pc. bedroom suite, Italian design, moth proof, cost $444; several other sets in mohair, fabrics, and velour, 7 and 9 piece dining room sets in walnut & mahogany, 12 bedroom sets, in ivory walnut & oak, Simmons, Jenney Pianos, phonographs, buffets, davenports, odd chairs and rockers, 26 new Wilcroft ranges, rid. and ball bearing casters, springs and mattresses; bedding and linen. 50 assorted rugs, dishes, utensils, etc. If you are furnishing your home, hotel or apartment, be sure and attend this sale. DAN FELDMAN AUCTION CO. IT Pacific Auction House.

AUCTION SAT. AUG. 21, 10 A.M. 112 E. JEFFERSON ST. JUST EAST OF MAIN ST. For one regular sale, furniture & furnishings, removed from several homes will be offered to the public. Large assortment of 3-pc. parlor suites, bedroom and dining room suites of every description, odd beds, dressing springs, mattresses, and all kinds rockers, chairs, floor lamps, bedding, linens & large selection of rugs. For Sunday sale at 1:30 P.M. Open every evening. STERREMAN AUCTION HOUSE. L. Dorshkind, W. H. Young, auct.

AUCTION Monday, 2 P.M. 1208½ Gordon st. Complete furnishings of 5 rooms, 3-pc. parlor set, wal. din. set, ivory bed, 2 oak bed springs, mattress, lamps, Wilton rugs, vacuum cleaner, pictures, bric-a-brac, curtains, screens, refrigerator, dishes, linens, etc. H. N. WOOD. Auctioneer. AX. 9716.

Grocery stock and fixtures at auction Mon., Aug. 23rd, at 10 A.M. 8. Normandie ave. Vermont ave. car to 84th st. Near McCray 4-door, 800-lb. refrigerator and 10-ft. counter also clean grocery stock. (Sold as a whole or by the piece.) Stroube-Lennerd Co., Q. W. Fence, Auctioneer. AX. 0918.

AUCTION! AUCTION! MONDAY, AUG. 23, 2 P.M. 618 W. 81ST ST. 4 rms., extra good furniture will be sold. Also place also house at auction. J. G. BRADLEY. Auct. YO. 4180

FURNITURE—HOUSEHOLD GOODS—Wanted

THE SOUTHWEST AUCTION HOUSE IS PAYING MORE FOR USED FURNITURE THAN ANYONE ELSE IN TOWN. COME TO CONVINCED. CALL HU. 0340. SUN. & EVE. CALL TR. 2681.

GIVE US THE PRIVILEGE Of figuring on your used furniture and have the opportunity to get MORE and SAVE MONEY. Call HUmbolt 4149 EVE. & SUNDAY. AN. 8088.

DON'T SACRIFICE YOUR FURNITURE, RUGS, ETC. LET US FIGURE THEM AND YOU WILL GET MORE MONEY. Call HUmbolt 4655.

LARGEST cash buyer of high grade furnishings. Courteous treatment. 15 years' reputation. Call ST. 2981. TR. 2981.

USED stoves, furniture and household goods, taken in exchange on new goods. EVERELL'S. 7th & Main. TR. 7351.

YOU want to sell; we buy furniture, top market price. Cash and take away. CALHOUN & CO. Auctioneers, 4506 S. Main. AX. 3939.

WANTED—Oriental rugs, top prices paid. MARKWELL & CO., 202 Citizens Nat. Bank. VA. 8092.

We have moved and removed at your convenience. I pay more. PACIFIC AUCTION HOUSE. HU. 4157

WANT elec. range, rugs, twin beds, overstuffed furn. Drawer, flat top desk, etc., good quality. CA. 2268

WILL PAY MOST For your furniture, rugs, etc. Any size household. Storage. Call HU. 3143.

QUICK ACTION, highest prices for furn. rugs & linens, any amt. any day or hour. VE. 7569.

MUST have furniture, furnishings, piano and rugs by the 20th. Call Mrs Moore. HU. 1422.

PARTY needs comm. furnishing by the first of September. Cash. Conv. Moved. EM. 0138. Eves. BE. 7766

WANT to buy at once the entire furniture of a home. AX. 6915.

I MUST have furn. & rugs for 20 rms at once. Spot cash. YO. 3776.

I NEED furniture right away for 1 bungalow. Call VE. 8043. Cash paid

PRIV. party wants about 10 rms. fur., spot cash. AX. 6977, AX. 7939.

DON'T sell your furn., rugs, linens cheap. I pay more. Call AN. 8705.

WANTED—Piano, furn., rugs, linens, etc. Pay cash. Ph. WE. 8491.

IF you want the most cash for your furniture, call TR. 8417.

WILL PAY CASH for furniture & furnishings. BEacon 8512.

MUST have furn., rugs, piano, by Thurs., pay all cash. BE. 8028.

PHONE AX. 5689. FOR CASH BUYER USED, FURN.

BEFORE you sell your furn. call us We will appraise it free. HU. 0782.

BEFORE you sell your furn. call us We will appraise it free. HU. 0782.

PARTY desires to purchase comp. furnishings of priv. home. TH. 7986

FURNITURE for vacant house will pay more. Call DAVIS. HU. 4205.

EASTERN people want furn. rugs linens or sep. pcs. cash. RO. 6452

NEED 4 good rugs cheap. Must be reasonable. Cash. YOrk 2686.

WANTED 6 or more rooms furniture or odd pieces. Call BE. 4187.

MUSICAL INSTRUMENTS—For Sale and Exchange

FOR RENT—PIANOS $5 per month TAYLOR, 927 S. Hill. TU. 8749

CHICKERING $90; used Mr. Hubbard's piano Storage 427 S. Hill

VICTROLAS Edisons, Brunswicks $40 ea. $5 dn. Storage 427 S. Hill

STEINWAY practice piano $195 $5 per mo. DANZ 105 N. Spring

PIANO, nice practice $70 pay $1 wk DANZ 105 N. Spring

STEINWAY grand used, $650. Inquire clear stand 427 S. HILL

NEW grand piano, need cash, price exceedingly low. HU. 4781.

WILL PAY $100 on $1000 for your piano. Ph MISS BYRNE ME. 6955

PLAYER piano, used $125 & 40 rolls cost $400. Storage 427 S. Hill.

FOR sale or rent, beautiful piano Call after 5 p.m. 844 S. Bonnie Brae.

MUSICAL INSTRUMENTS—For Sale and Exchange

PIANO for every purse all used, but guaranteed. Knabe, little used, $159, or rent $3 mo. Steinway used and mattress, complete, only. $34

Elegant 5-pc. bedroom suite in gray or ivory; inch coil springs & matt., worthy of finest home. $49.75

Handy overstuffed suite in Gen. Baker cut velor, your own guaranteed construction, only..... $79.50

Standard make, high oven range, with broiler. Det. & connected. $25

FRED E. MOORE 2521 N. Whittier Blvd. ANgelus 4911. 1070 N. Western ave. Glad. 9409. 4612 N. Western ave. Univ. 2662 OPEN EVENINGS. CREDIT

STERREMAN 2506 W. WASHINGTON BLVD. Gas range, W. E. splashers $75.00 Gray bedroom set—bed, chif., vanity and bench ..... $48.50 3-piece velour set ..... $48.00 Coxwell chairs ..... $26.00 9x12 Axminster rugs ..... $29.75 Have your old pcs. recovered. OPEN EVENINGS. STERREMAN 2506 W. WASHINGTON BLVD.

MUST leave here by September 1st. and all my high-grade furniture will be sold, including $2200 dining-rm. set, $700 twin bed set, beautiful 2-piece overstuffed set, cost $470. India print Brittanica, fine chairs, tables, lamps, vases, all that goes to make up a fine home. Don't intend to give it away, but every piece a bargain. 7926 LANEWOOD AVE. Just north of Sunset, between Orange and La Brea, Hollywood

$500 MOHAIR suite ..... $125 $150 Whittall rug ..... $70 $60 Coxwell chair ..... $22.50 $40 5-pc. bedroom set ..... $18.50 $60 Detroit Jewel range ..... $27.50 $125 4-pc. bdrm. suite, cost $260 LOS FELIZ FURN. CO. GR. 5516 Hollywood Blvd. nr. Western

SAVE $50— 4-piece genuine walnut bedroom set, 6 drawer, full size vanity, center mirror, 18x48; bow bed, chest of drawers & bench all for $95. 861 SO. FIGUEROA ST.

GENUINE cow hide bed davenport, 3 extra cushions, library table to match, dark oak, good as new. Also bronze table lamp. Call before noon. 1226 WESTCHESTER PL.

USED furniture for every room now at economy prices in Barker Bros. bargain basement. SEVENTH ST., Flower at Figueroa. Entrance free.

FURNITURE of four rooms, sell separately. House for rent. 2213 Fairfield ave. Hollywood Boul.

FOR SALE—High grade living room and breakfast room furniture. 1629 SOUTH HOBART AVE. Hollywood.

VACUUM cleaner, Royal nr. new, cost $65, sac. $25 5026 Rosewood ave.

MOHAIR set, high grade. A snap. 1164 WEST BLVD.

Stylish $100 chairs, $45. Carved sets, ½ price. 268 N. Vermont ave.

Furniture, Household Goods at Auction

AUCTION Today, August 21, 10 a.m. 1218 MAIN ST. The following list of furniture & rugs will be offered to the public for cash: 3-pc. bedroom suite, Italian design, moth proof, cost $444; several other sets in mohair, fabrics, and velour, 7 and 9 piece dining room sets in walnut & mahogany, 12 bedroom sets, in ivory walnut & oak, Simmons, Jenney Pianos, phonographs, buffets, davenports, odd chairs and rockers, 26 new Wilcroft ranges, rid. and ball bearing casters, springs and mattresses; bedding and linen. 50 assorted rugs, dishes, utensils, etc. If you are furnishing your home, hotel or apartment, be sure and attend this sale. DAN FELDMAN AUCTION CO. IT Pacific Auction House.

AUCTION SAT. AUG. 21, 10 A.M. 112 E. JEFFERSON ST. JUST EAST OF MAIN ST. For one regular sale, furniture & furnishings, removed from several homes will be offered to the public. Large assortment of 3-pc. parlor suites, bedroom and dining room suites of every description, odd beds, dressing springs, mattresses, and all kinds rockers, chairs, floor lamps, bedding, linens & large selection of rugs. For Sunday sale at 1:30 P.M. Open every evening. STERREMAN AUCTION HOUSE. L. Dorshkind, W. H. Young, auct.

AUCTION Monday, 2 P.M. 1208½ Gordon st. Complete furnishings of 5 rooms, 3-pc. parlor set, wal. din. set, ivory bed, 2 oak bed springs, mattress, lamps, Wilton rugs, vacuum cleaner, pictures, bric-a-brac, curtains, screens, refrigerator, dishes, linens, etc. H. N. WOOD. Auctioneer. AX. 9716.

Grocery stock and fixtures at auction Mon., Aug. 23rd, at 10 A.M. 8. Normandie ave. Vermont ave. car to 84th st. Near McCray 4-door, 800-lb. refrigerator and 10-ft. counter also clean grocery stock. (Sold as a whole or by the piece.) Stroube-Lennerd Co., Q. W. Fence, Auctioneer. AX. 0918.

AUCTION! AUCTION! MONDAY, AUG. 23, 2 P.M. 618 W. 81ST ST. 4 rms., extra good furniture will be sold. Also place also house at auction. J. G. BRADLEY. Auct. YO. 4180

FURNITURE—HOUSEHOLD GOODS—Wanted

THE SOUTHWEST AUCTION HOUSE IS PAYING MORE FOR USED FURNITURE THAN ANYONE ELSE IN TOWN. COME TO CONVINCED. CALL HU. 0340. SUN. & EVE. CALL TR. 2681.

GIVE US THE PRIVILEGE Of figuring on your used furniture and have the opportunity to get MORE and SAVE MONEY. Call HUmbolt 4149 EVE. & SUNDAY. AN. 8088.

DON'T SACRIFICE YOUR FURNITURE, RUGS, ETC. LET US FIGURE THEM AND YOU WILL GET MORE MONEY. Call HUmbolt 4655.

LARGEST cash buyer of high grade furnishings. Courteous treatment. 15 years' reputation. Call ST. 2981. TR. 2981.

USED stoves, furniture and household goods, taken in exchange on new goods. EVERELL'S. 7th & Main. TR. 7351.

YOU want to sell; we buy furniture, top market price. Cash and take away. CALHOUN & CO. Auctioneers, 4506 S. Main. AX. 3939.

WANTED—Oriental rugs, top prices paid. MARKWELL & CO., 202 Citizens Nat. Bank. VA. 8092.

We have moved and removed at your convenience. I pay more. PACIFIC AUCTION HOUSE. HU. 4157

WANT elec. range, rugs, twin beds, overstuffed furn. Drawer, flat top desk, etc., good quality. CA. 2268

WILL PAY MOST For your furniture, rugs, etc. Any size household. Storage. Call HU. 3143.

QUICK ACTION, highest prices for furn. rugs & linens, any amt. any day or hour. VE. 7569.

MUST have furniture, furnishings, piano and rugs by the 20th. Call Mrs Moore. HU. 1422.

PARTY needs comm. furnishing by the first of September. Cash. Conv. Moved. EM. 0138. Eves. BE. 7766

WANT to buy at once the entire furniture of a home. AX. 6915.

I MUST have furn. & rugs for 20 rms at once. Spot cash. YO. 3776.

I NEED furniture right away for 1 bungalow. Call VE. 8043. Cash paid

PRIV. party wants about 10 rms. fur., spot cash. AX. 6977, AX. 7939.

DON'T sell your furn., rugs, linens cheap. I pay more. Call AN. 8705.

WANTED—Piano, furn., rugs, linens, etc. Pay cash. Ph. WE. 8491.

IF you want the most cash for your furniture, call TR. 8417.

WILL PAY CASH for furniture & furnishings. BEacon 8512.

MUST have furn., rugs, piano, by Thurs., pay all cash. BE. 8028.

PHONE AX. 5689. FOR CASH BUYER USED, FURN.

BEFORE you sell your furn. call us We will appraise it free. HU. 0782.

BEFORE you sell your furn. call us We will appraise it free. HU. 0782.

PARTY desires to purchase comp. furnishings of priv. home. TH. 7986

FURNITURE for vacant house will pay more. Call DAVIS. HU. 4205.

EASTERN people want furn. rugs linens or sep. pcs. cash. RO. 6452

NEED 4 good rugs cheap. Must be reasonable. Cash. YOrk 2686.

WANTED 6 or more rooms furniture or odd pieces. Call BE. 4187.

MUSICAL INSTRUMENTS—For Sale and Exchange

FOR RENT—PIANOS $5 per month TAYLOR, 927 S. Hill. TU. 8749

CHICKERING $90; used Mr. Hubbard's piano Storage 427 S. Hill

VICTROLAS Edisons, Brunswicks $40 ea. $5 dn. Storage 427 S. Hill

STEINWAY practice piano $195 $5 per mo. DANZ 105 N. Spring

PIANO, nice practice $70 pay $1 wk DANZ 105 N. Spring

STEINWAY grand used, $650. Inquire clear stand 427 S. HILL

NEW grand piano, need cash, price exceedingly low. HU. 4781.

WILL PAY $100 on $1000 for your piano. Ph MISS BYRNE ME. 6955

PLAYER piano, used $125 & 40 rolls cost $400. Storage 427 S. Hill.

FOR sale or rent, beautiful piano Call after 5 p.m. 844 S. Bonnie Brae.

MUSICAL INSTRUMENTS—For Sale and Exchange

PIANO for every purse all used, but guaranteed. Knabe, little used, $159, or rent $3 mo. Steinway used and mattress, complete, only. $34

Elegant 5-pc. bedroom suite in gray or ivory; inch coil springs & matt., worthy of finest home. $49.75

Handy overstuffed suite in Gen. Baker cut velor, your own guaranteed construction, only..... $79.50

Standard make, high oven range, with broiler. Det. & connected. $25

FRED E. MOORE 2521 N. Whittier Blvd. ANgelus 4911. 1070 N. Western ave. Glad. 9409. 4612 N. Western ave. Univ. 2662 OPEN EVENINGS. CREDIT

STERREMAN 2506 W. WASHINGTON BLVD. Gas range, W. E. splashers $75.00 Gray bedroom set—bed, chif., vanity and bench ..... $48.50 3-piece velour set ..... $48.00 Coxwell chairs ..... $26.00 9x12 Axminster rugs ..... $29.75 Have your old pcs. recovered. OPEN EVENINGS. STERREMAN 2506 W. WASHINGTON BLVD.

PIANOS rented, $1 mo. up. Players, $4 mo. up. Baby grands, $6 mo. Rent can apply on buy later. DANZ 105 N. Spring st. at 1st. OPEN EVES.

FOR sale, my baby grand piano, less than six months old; make me an offer as I must sell for cash. 6472 LA MIRADA. Hollywood.

$65 BUYS Fine practice piano, $1 a week. PIONEER. 3557 S. Hill. MU. 0213.

PLAYER piano, nearly new, cost $840. Leaving town, will sac. for $260. Terms. 6742 Lew Wallace. HO. 0464.

GOOD PIANO, IN GOOD CONDITION, $100. MUST SELL SUNDAY. 4427 LAYTON AVE. NEAR GLENDALE BLVD.

EQUITY in Premier Baby Grand; used 2 months. Sacrifice. 4220½ NORMAL AVE. 692287.

NEW concrete phonograph & radio, bargain for cash. Need car. Owner. Address G, box 600, Times Branch.

FREE RENT—OVERSTOCKED Player Pianos. Terms. HEINE PIANO CO., 340 S. Bdwy

STEINWAY 84; Chickering, 83. New Bung. 3518 S. Hill. MU. 2918. Eves. MUSIC STORAGE, 427 So. Hill.

RENTING, fine pianos, $3 month, us players, etc. Free drayage plan. HEINE PIANO CO., 340 S. Bdwy.

BEAUTIFUL Steinway upright piano, mahogany case, like new. $396 S. FIGUEROA ST.

FOR rent, Steinway, Knabe, Chickering, Kimball, Voss, Hardman. $3 mo. up. Cornish Co., 344 S. Hope

WILL sacrifice nearly new baby grand piano for spot cash. Call DU. 7029.

PIANOS tuned, rented repaired. Buy all makes for cash. 140 S. Bdwy.

MUSICAL INSTRUMENTS—Wanted

WE pay highest prices for old violins, violas & 'cellos. See SCOTT, WILLIAMSON & CO., 1st floor, Music Co., 806 So. Broadway.

SPOT CASH FOR YOUR PIANO. CALL TR. 2908. MR. HOLT.

WILL pay spot cash for high grade player piano. EM. 0174.

SPOT cash for your used piano. Call MR. SHORT. TR. 9421.

WANTED—Player, exc. radio for used piano or grand. Phone VA. 0264.

RADIO, WIRELESS APPARATUS For Sale, Et., Etc.

ANOTHER SENSATION AMRAD 6-tube, no aerial, no grnd. Cuts through local. See it, hear it, think it's a pure tone. Easy terms. Open Evenings. WESENBERG RADIO MUSIC CO. 3919 S. Western ave. FR. 7929.

REFLEX, 3-tube, runs from light socket, ab. comp., all access. $65. Terms. HARRY STEVENS RADIO FACTORY. 3rd floor, Pershing Square Bldg. 5th & Hill. Open nights till 9:30. Sun. 10 to 6

PHONE YOUR WANT-ADS TO THE TIMES. A CREDIT ARRANGEMENT NECESSARY. COURTEOUS, EXPERIENCED AD-TAKERS, DAY AND NIGHT. WILL HELP YOU WITH YOUR COPY, IF DESIRED. MEtropolitan 6700.

RADIO, 5-TUBE, like new, take $70. Need money. 437 S. Seville. Huntington Park.

CROSLEY Trirdyn—3-tube with Musicone speaker. $26. Barg. WH. 9028.

MACHINERY, ALL KINDS—For Sale and Exchange

LARGEST stock of new & used machine tools on the Pacific Coast. "WHEN IT'S MACHINERY THINK OF HERBERTS." HERBERT'S MACHINERY & SUP. PLY CO. 461 E. 3rd st. TR. 6411.

"MEYER MEANS MACHINERY" Machine Tools and Sheet Metal working. MEYER MACHINERY COMPANY. 1939 Santa Fe Ave. Vandike 3742.

FOR SALE—Heavy iron retort or press, cooker, size 8x8 and 10 ft. long, good condition. Cheap factory, no further use for same. Address P. O. box 991, Santa Ana, Calif.

250-YD. complete rock & gravel plant, new. HALF PRICE; to be moved from present location. Buttress & McClellan. 1013 E. 8th st. FA. 0190

CURTIS AIR COMPRESSORS CLIMAX CUSHMAN ENGINES. COAST MACHINERY CORP. 464 EAST 3RD ST. Van. 4871.

COMPLETELY equipped woodworking shop, adapted to furn. mfg. and kindred products. Centrally located. Apply 1013 E. 8th. FA. 0190.

CLIMAX 2 blow 14 machine. This ad is good for $75 credit on any 2-ton machine. 1001 N. Orange Dr. GL. 2865.

STEARNS Knight big six sleeve valve motor; perfect condition; good for motor boat or power plant. 2306 S. FIGUEROA ST.

MACHINE tools, woodworker, pumping and sheet metal machinery. 409 E. THIRD ST. VA. 4646.

8 HORSEPOWER sandwich stationary engine, very reasonable. 114-16 NO. LOS ANGELES ST.

ELECTRIC MOTORS bought, sold rented, repaired. NORTON & NORTON. 1375 N. Broadway CA. 0464

SMALL air compressor with motor, ready to run. 4325 E. 4TH.

GUAR. elec motors & mchy. ½ price. Wheeler, 1005 Santee. TU. 2508.

COMPLETE 6 h.p. pumping plant. 742 BAKER AVE., Bell. DEL. 8472.

PEERLESS lawn mower sharpener, New. Bell cheap. 4303 8TH AVE.

ADDING bkg. mach. & typewriters bot. sold, exch. L. A. Adding Mach. Co., 917½ S. BDWY. TU. 1946.

MACHINERY, ALL KINDS—For Sale and Exchange

CASING AND PIPE— 2500 ft. 6 1-4-in. new 26-lb. seamless oil well casing at...$1.15 ft. 4000 ft. 5 1-4 in. new 26-lb. seamless oil well casing at...$1.75 ft. SANTA FE PIPE & SUPPLY CO. 500 Santa Fe ave. TUcker 4148.

USED MACHINE TOOLS At Special low prices. HICKS MACHINERY, 241 Central

ELEC. motors, bought, sold, repaired. Motor shop, 210 E. 3rd. VA. 5876.

Contract Machine Work

WE MAKE good dies & stampings, automatic screw mach., products & complete metal novelties. CRELLIN MACHINE CO. 139 Llewellyn st.

MISCELLANEOUS—For Sale

BUTCHERS' SUPPLIES Refrigerators, display cases, meat blocks, scales, etc. SOUTH WESTERN BUTCHERS' SUPPLY CO., 110 E. 5TH. TU. 1411.

FOR SALE—Diamonds, jewelry and other personal property. Nothing but bargains MARKWELL & CO. 202 Cit. Nat. Bldg.

CROTCH mahog. sideboard, lg. dia. table to match, suitable for club, hotel or cafe. Call OLIVER'S, 225 S. Western ave.

EVERYTHING FOR YOUR BUILDING AT LOWEST PRICES. WHITING MEAD CO., 402-24 E. 8TH.

ROYAL vacuum cleaner, guaranteed for one year, $19.75. HERRICK'S, 314 S. Broadway.

BABY carriages, mikey, bassinette; mahogany desk & chairs, file cabinet, radio, etc. 126 S. MILTON.

FOR SALE—1 set Handford's Spalding golf clubs. Call evenings. 828 W. 28 ST.

FOR sale. Easy washing machine, like new. Selling out. Address X, box 285, Times Office.

$25 buys 2 mo. used players, $3 mo. Baby grands rented $4 mo. up; all rent can apply on purchase price later if desired. PLAZA. 200 S. Broadway. Open nights until 9.

RENT A GOOD PIANO Uprights, $2 month up. Players, $4 a month and up. Baby grands, $6 a month and up. All rent applied toward purchase if you decide to buy. Don't fail to see us at WILSHIRE BLVD. and S. A. 4540. Open evenings.

PLAYERS! PLAYERS! PLAYERS! New and used pianos offered at and below actual cost. You can get a Player for price of ordinary upright. Uprights rent up. Come early for choice selections. FITZGERALD MUSIC COMPANY 727 So. Hill st.

MUSICAL INSTRUMENTS—Wanted

WE pay highest prices for old violins, violas & 'cellos. See SCOTT, WILLIAMSON & CO., 1st floor, Music Co., 806 So. Broadway.

SPOT CASH FOR YOUR PIANO. CALL TR. 2908. MR. HOLT.

WILL pay spot cash for high grade player piano. EM. 0174.

SPOT cash for your used piano. Call MR. SHORT. TR. 9421.

WANTED—Player, exc. radio for used piano or grand. Phone VA. 0264.

RADIO, WIRELESS APPARATUS For Sale, Et., Etc.

ANOTHER SENSATION AMRAD 6-tube, no aerial, no grnd. Cuts through local. See it, hear it, think it's a pure tone. Easy terms. Open Evenings. WESENBERG RADIO MUSIC CO. 3919 S. Western ave. FR. 7929.

REFLEX, 3-tube, runs from light socket, ab. comp., all access. $65. Terms. HARRY STEVENS RADIO FACTORY. 3rd floor, Pershing Square Bldg. 5th & Hill. Open nights till 9:30. Sun. 10 to 6

PHONE YOUR WANT-ADS TO THE TIMES. A

Los Angeles Daily Times

AUTOMOBILES, ETC.—Miscellaneous

Touring Cars for Sale

FORD touring, '24, like new, fully equipped. Can't tell from brand new. Sacrifice, $395. Terms. 1-2 down, balance 18 months. DOUGLAS M. LONGYEAR, INC. Hollywood Packard Dealer 7026 Hollywood Blvd. GR. 2194.

PAIGE COUPE, $450. Mech. A-1. Refinished, tires and upholstery perfect. 524 W. PICO.

REO coupe, 1926, good as new. Will sacrifice for quick sale. 1627 VAN HORNE. GA. 7261.

ICKENBACKER Coupe, late ser., fully equip. Looks & runs like brand new. Party returning East must sacrifice beautiful car. $495. Payments arranged. $175 down. 507 S. Flower.

STEARNS-KNIGHT 4-pass. coupe, fine finish, perfect motor. 1620 S. Figueroa at COLLINS-LUBBY, INC. WE. 2034.

STEARNS-KNIGHT, '24 4-pass. original finish, 5 good tires 1632 S. Figueroa. WE. 2034.

WILLYS-KNIGHT 6
Private party leaving city will sell new Willys-Knight 6 4-pass. coupe, equipt with all extras. Perfect condition, disc. of $700. Call UN. 8167 morn. and eve.

WILLYS-Knight '25 coupe, finished in Copenhagen blue, bumpers, special tread, five almost new balloon tires. $1075. WILLYS-OVERLAND PACIFIC CO., 1230 So. Figueroa St. Main 8116.

NEW WHIPPET COUPE—
Fully equipped at
Discount. Easy terms.
1535 W. 7TH ST.

LEAVING town, forced to sell '26 Marmon Victoria coupe, practically new, OX. 6957, 9-11 or 4-8.

Sedans for Sale

CADILLAC sedan 59, 8-pass. This car is in very exceptional condition throughout. Tires 32x5, practically new. Natural wood wheels. New Duco paint job. Car completely equipped. This is a real bargain at $900. Terms to responsible party. No trade considered. For further information phone AT. 9284 or see car at 1238 Wright st., apt. 205.

BUICK 1926 SEDAN
"STANDARD SIX"
Popular "Gold Seal" run only a very few miles and in wonderful condition. Big discount.
HOWARD AUTOMOBILE CO.
OLIVE ST. USED CAR DEPT.
1122-28 S. Olive. VAndike 5122.

BUICK 4-door sedan, 1926 Stand. 6. Almost new, has spare tires, motometer, double spring bumpers, in fact every known extra. Must sacrifice this beautiful car, $525 down, bal. easy. 1237 SO. FIGUEROA.

BUICK master 6, '25 sed. 5 balloons. Bumps. $1400 down. Gunr. WE. 2307.

CADILLAC "new series" Brougham Practically a new car throughout, many attractive extras. Only $2610 for quick sale. Easy terms.
DON LEE
Cadillac distributors over 20 yrs. 1076 W. 7th. DU. 1180.

CADILLAC Brougham, brand new car. Never driven a mile. Latest series. Must sacrifice, over $200 discount. Can make most liberal payments. $1855 down. Owner leaving city. Call at once. 507 South Flower.

CADILLAC Sedan, 5-passenger, brand new car, never driven a mile. Latest series. Must sacrifice, over $200 discount. Can make most liberal payments. $1855 down. Accept car in trade. Call at once. 507 S. Flower.

CADILLAC V-63, 7-PASS SUBURBAN SEDAN, NEW TIRES, EXCELLENT CONDITION MECHANICALLY, MANY EXTRAS. COLO. 7185. PASADENA.

CADILLAC 7-passenger sedan, 1926 model, driven less than 1000 miles Cannot be told from new. Call WI. 8188 forenoon.

CADILLAC Sedan, V-63, latest series, fully equipped. Duco finish. Must sacrifice beautiful car. Payments arranged, $350 down. 507 S. Flower.

CHALMERS Brougham, latest series, fully equipped. Can't tell from brand new car. Sacrifice. $486. Payments arranged, $125 down. 507 S. Flower.

CHANDLER metro. sedan, like $1275 cash like a new car, many extra. Guaranteed, terms.
W. P. HERBERT CO.
1110 S. Flower. Trinity 1012.

CHANDLER 1924 7-PASS. SEDAN—Bargain, $695. Easy terms.
HOWARD AUTOMOBILE CO.
1122 S. Main st. WE. 6285.

CHANDLER Sedan, many extras, late model, Private party. Run 18,000 miles. A SNAP at $750. Terms. 4623 W. Adams. EM. 2370.

CHANDLER 1926 sed. BRAND NEW 5 balloons, full equipment. WILL EXCHANGE.
HARVEY GOODWIN. 1047 S. Olive.

CHEVROLET 1925
CHEVROLET SEDAN
VERY SLIGHTLY USED.
PRICE $450. A REAL SNAP.
EASY TERMS.
942 SO. HOPE ST.
OPEN EVENINGS & SUNDAYS.

CHRYSLER 70 royal sedan, completely rebuilt, new Duco finish, new balloon tires and well equipped. A beauty. Only $1195.
Chrysler—GREER-ROBBINS—Dist.
1918 S. Figueroa. WE. 2176.

CHRYSLER Sedan, late series, fully equipped. Looks and runs like brand new car. Sacrifice, $1065. Payments arranged, $295 down. 507 S. Flower.

CHRYSLER 70 sedan, $200 down. Fully equipped. Like new car.
BONZANI MOTORS, 1101 S. Fig'roa

CHRYSLER 70 sedan, '25, 5 new tires, Guar. $425 dn. WE. 2307.

COLE 8 SEDAN, late model, quite recently overhauled. See NEW HAMPSHIRE CO. Dr. 7254.

DIANA Line 8 De Luxe Sedan, latest series, fully equipped. Cost new over $2600. Must sacrifice, $1245. Terms, pays. arng. $385 dn. 507 S. Flower.

DODGE Business Man's Sedan, latest series, 5balloon tires, bumpers. Can't tell from new. Sac. beautiful car. Payts. arng. $350 dn. 507 S. Flower.

FORD SEDAN, 1925
ELEGANT CONDITION.
ONLY $275 ON TERMS.
A REAL VALUE.
942 SO. HOPE ST.
OPEN EVENINGS & SUNDAYS.

FORD TUDOR SEDAN
1926 model, custom built, bumpers, balloon tires, natural wood whls., in A1 cond. 30 days' guar. $100 dn., bal. 12 mo. 3 DAYS' FREE TRIAL.
J. A. NADEAU'S BARG. CENTER
Central at Slauson. HU. 2240.

FORD Tudor, 1924, perfect condition. Little money, 30-day guarantee
PEARL MOTOR CO., Authorized Ford dealers, 2254 Colo. Blvd., Eagle Rock.

FORD Tudor 1924, reconditioned. 30-day guarantee, $50 down, bal. arranged. PEARL MOTOR CO., 2254 Colo. Blvd., Eagle Rock.

FORD sedan, late model, A-1, balloon tires, good buy. 1066 S. OLIVE.

FORD Fordor sedan, Rucksteil axle, $395. 1076 W. 7th. DU. 1180.

FORD 1926 sedan, like new, fully equipped. Sac. $1000. Owner, OL. 7716.

FRICKENBACKER, late luxe sedan. Late model. $1165 equity, $462. Bargain. Owner leaving city. BE. 3992.

FRICKENBRACKER 6 de luxe sedan. '24 model. Beautiful equity deal. Owner leaving. BE. 3992. 1151 W. 24 ST.

FRICKENBACKER '24 BROUGHAM. Nearly new. Perfect condition. $200 down. 1926 W. 10TH ST.

FRICKENBACKER sedan, '26, take up old contract, $65 dn. 200 W. PICO. WE. 6208.

"STEARNS-KNIGHTS"
1925 SPECIAL SEDAN.....$1480
Balloon tires, duco fin.
1923 SPORT SEDAN.....$695
Duco finish.....1350
LYNN C. BUXTON, STUTZ DIST.
#1635 S. Figueroa. WE. 8216.
Open evenings and Sundays.
20 YEARS OF HONEST DEALING

STUDEBAKER 24 LT. 6 SEDAN—Like new car, $700 down. Guy Goldbaum, BOZZANI MOTORS, 1101 S. Fig'roa

STUDE. LIGHT 6 SEDAN, $795. Overhauled perfect Duco finish, good tires, many extras. $34 W. PICO.

STUDE it. 6 sedan, run very little $675. $100 down. $15 W. 66TH ST.

WILLYS-KNIGHT 6 late '25 coupe-sedan, bumpers, special tread and brakes, fine tires. Guar. con. Trade, low rate, terms. ARNOLD MOTORS, Inc., 1232 S. Main st.

WILLYS-Knight '24 sedan $250 down. Reconditioned, fully equipt. like new Bozzani Motors, 1101 S. Figueroa.

Coaches for Sale

BUICK Standard Six Coach, latest series, almost brand new, only driven few thousand miles. Fully equipped. Must sacrifice beautiful car. Payments arrg. $195 dn. 507 S. Flower.

CADILLAC "63" COACH
Just like a new car. Original gray Fleetwood body. New Royal cord tires. Best buy in town.
DON LEE
Cadillac Distributors over 20 yrs.
1076 W. 7th. DU. 1180.

CADILLAC 63, 5-pass. coach. Almost like new. Beautiful Duco paint job, rubber like new.
STEPHEN S. NERNEY
1813 N. Vine st. GL. 6805.

CAD. 63 COACH
BRAND NEW CONDITION
VERY BEST CONDITION
SACRIFICE, WITH EXTRAS. TERMS.
$828, USED AS DEMONSTRATOR
942 SO. HOPE ST.
OPEN EVENINGS & SUNDAYS

CHEVROLET '25 coach, A-1 shape, balloon tires, $395. DE. 4304.
214 N. Pacific Blvd., Huntington Pk.

ESSEX '26 coach, save $326, 30-day guar. $150 down. WE. 2307.

ESSEX Coach, almost new, Sac. $495. Payts. arng. $125 dn. 507 S. Flower.

FLINT 1926. Take up bal. on contract, $65 mo. 200 W. PICO.

HUDSON COACH
VERY BEST CONDITION
SACRIFICE, WITH EXTRAS. TERMS.
$828, USED AS DEMONSTRATOR
942 SO. HOPE ST.
OPEN EVENINGS & SUNDAYS

HUDSON COACH—
Refinished, new rubber; looks and runs like new. Terms arranged.
909 SO. OLIVE

HUDSON Coach and Sedan. Will sell either one. Both cars in very good shape, with good rubber. Very reasonable terms. 179 East Ninth st.

HUDSON Coach, 1926 model, latest ser., fully equip. Sac. $795. Time pays. arng. $195 dn. 507 S. Flower.

HUDSON coach. Driven few miles. Looks new. Several extras. Real steal. $675. Terms. 1066 S. OLIVE

HUDSON 25 COACH, $745—
Perfect condition. 1220 S. Figueroa.

JEWETT Coach, late series, almost brand new car, only driven few mi. Must sacrifice beautiful car. Payments arng. $195 dn. 507 S. Flower.

MAXWELL Coach, very latest series. Can't tell from brand new. Must sacrifice beautiful car. Time payments arranged, $150 down. 507 S. Flower.

NASH 2-door coach. Advance Six, 1926 model. Can't tell from brand new. Sacrifice $1185, terms arranged. $285 down. 507 S. FLOWER.

AUTOMOBILES, ETC.—Miscellaneous

Sedans for Sale

MARMON 1925 SEDAN
Finished in tan with black fenders. Nickeled bumpers. Fine gray upholstery. A real steal.
DON LEE
Cadillac distributors over 20 yrs.
1076 W. 7th. DU. 1180.

NASH 5-passenger Sedan, latest series, 1925 model, fully equipped. Only driven few thousand miles. Sacrifice beautiful car, $595. Payments arranged, $195 down. 507 S. Flower.

NASH 4-DOOR SEDAN, 1925
Adv. 6. like new. Balloon tires. Fully equipt. Guar. $395 down.
TROY MOTOR USED CAR DEPT.
1132-34 S. Figueroa. Open eve. Sun.

NASH '25 sedan, 6-pass, Rebuilt, new tires, guar. $370 dn.
TROY MOTOR SALES CO.
1132-34 S. Figueroa. Open eve. Sun.

NASH SEDAN, '24
$250 DOWN
6-PASS. CAR.
4610 S. VERMONT. Op. Eves-Suns.

NASH 26 SEDAN. ADV. 6
Fully equipped. Sacrifice. $695 down.
TROY MOTOR USED CAR DEPT.
1132-34 S. Figueroa. Open eve.-Sun.

NASH '23 SEDAN, 5-PASS.—
Rebuilt, new tires, guar. $270 dn.
TROY MOTOR USED CAR DEPT.
1132-34 S. Figueroa. Open eve.-Sun.

NASH, '26, 7-PASS. SEDAN, $1175.
Original finish, guaranteed 30 days.
Kelley Kar Co., 1834 S. Figueroa

OAKLAND sedan, landau sedan, looks new, $595. Terms. WE. 2307.

OVERLAND SEDAN, 1923
GOOD CONDITION, ONLY $95.
A S-N-A-P
942 SO. HOPE ST.
OPEN EVENINGS & SUNDAYS.

PACKARD 6 sedan, 5-passenger, driven less than 15,000 miles. Big discount for quick sale. Will take small car in trade. A-1. PACIFIC AVE., Redondo Beach, Cal.

PACK. straight 8 sedan, late. $2450, terms or trade.
Chanteuse Coupe. Run 12,000 mi. 1911 W. 7TH ST. DR. 7600.

PACKARD "6" SEDAN, 1926. Only driven 2000 mi. Barg. for cash. 1315 Santa Monica Blv. Fb. S. 24468.

PACKARD 6 sedan, late '25, looks new, run 6000 miles, 5 balloons. Thing. $1000. 1066 S. OLIVE.

PAIGE 26 De Luxe brougham, run 700 miles. Fully equip. 1/3 NEW. $2258 dun. 1066 S. OLIVE. VA. 7555.

PAIGE sedan, brand new, never run. $275 discount. Call DU. 8021. MR. WILLSON.

PEERLESS 1924 SEDAN
Beautiful Duco finish. Fine upholstery, nickel headlights and radiator, $1295. Easy terms.
DON LEE
Cadillac Distributor Over 20 Years.
1076 W. 7th. DU. 1180.

PIERCE-Arrow sedan, late '25, enclosed drive, practically new. Terms if desired. Owner leaving city. TO. 7167.

REO sedan, '25, like new, fully equipt. Sac. $1000. Owner, OL. 7716.

RICKENBACKER, late luxe sedan. Late model. $1165 equity, $462. Bargain. Owner leaving city. BE. 3992.

RICKENBRACKER 6 de luxe sedan, '24 model. Beautiful equity deal. Owner leaving. BE. 3992. 1151 W. 24 ST.

RICKENBACKER '24 BROUGHAM. Nearly new. Perfect condition. $200 down. 1926 W. 10TH ST.

RICKENBACKER sedan, '26, take up old contract, $65 dn. 200 W. PICO. WE. 6208.

"STEARNS-KNIGHTS"
1925 SPECIAL SEDAN.....$1480
Balloon tires, duco fin.
1923 SPORT SEDAN.....$695
Duco finish.....1350
LYNN C. BUXTON, STUTZ DIST.
#1635 S. Figueroa. WE. 8216.
Open evenings and Sundays.
20 YEARS OF HONEST DEALING

STUDEBAKER 24 LT. 6 SEDAN—Like new car, $700 down. Guy Goldbaum, BOZZANI MOTORS, 1101 S. Fig'roa

STUDE. LIGHT 6 SEDAN, $795. Overhauled perfect Duco finish, good tires, many extras. $34 W. PICO.

STUDE it. 6 sedan, run very little $675. $100 down. $15 W. 66TH ST.

WILLYS-KNIGHT 6 late '25 coupe-sedan, bumpers, special tread and brakes, fine tires. Guar. con. Trade, low rate, terms. ARNOLD MOTORS, Inc., 1232 S. Main st.

WILLYS-Knight '24 sedan $250 down. Reconditioned, fully equipt. like new Bozzani Motors, 1101 S. Figueroa.

Coaches for Sale

BUICK Standard Six Coach, latest series, almost brand new, only driven few thousand miles. Fully equipped. Must sacrifice beautiful car. Payments arrg. $195 dn. 507 S. Flower.

CADILLAC "63" COACH
Just like a new car. Original gray Fleetwood body. New Royal cord tires. Best buy in town.
DON LEE
Cadillac Distributors over 20 yrs.
1076 W. 7th. DU. 1180.

CADILLAC 63, 5-pass. coach. Almost like new. Beautiful Duco paint job, rubber like new.
STEPHEN S. NERNEY
1813 N. Vine st. GL. 6805.

CAD. 63 COACH
VERY BEST CONDITION
SACRIFICE, WITH EXTRAS. TERMS.
$828, USED AS DEMONSTRATOR
942 SO. HOPE ST.
OPEN EVENINGS & SUNDAYS

CHEVROLET '25 coach, A-1 shape, balloon tires, $395. DE. 4304.
214 N. Pacific Blvd., Huntington Pk.

ESSEX '26 coach, save $326, 30-day guar. $150 down. WE. 2307.

ESSEX Coach, almost new, Sac. $495. Payts. arng. $125 dn. 507 S. Flower.

FLINT 1926. Take up bal. on contract, $65 mo. 200 W. PICO.

HUDSON COACH
VERY BEST CONDITION
SACRIFICE, WITH EXTRAS. TERMS.
$828, USED AS DEMONSTRATOR
942 SO. HOPE ST.
OPEN EVENINGS & SUNDAYS

HUDSON COACH—
Refinished, new rubber; looks and runs like new. Terms arranged.
909 SO. OLIVE

HUDSON Coach and Sedan. Will sell either one. Both cars in very good shape, with good rubber. Very reasonable terms. 179 East Ninth st.

HUDSON Coach, 1926 model, latest ser., fully equip. Sac. $795. Time pays. arng. $195 dn. 507 S. Flower.

HUDSON coach. Driven few miles. Looks new. Several extras. Real steal. $675. Terms. 1066 S. OLIVE

HUDSON 25 COACH, $745—
Perfect condition. 1220 S. Figueroa.

JEWETT Coach, late series, almost brand new car, only driven few mi. Must sacrifice beautiful car. Payments arng. $195 dn. 507 S. Flower.

MAXWELL Coach, very latest series. Can't tell from brand new. Must sacrifice beautiful car. Time payments arranged, $150 down. 507 S. Flower.

NASH 2-door coach. Advance Six, 1926 model. Can't tell from brand new. Sacrifice $1185, terms arranged. $285 down. 507 S. FLOWER.

AUTOMOBILES, ETC.—Miscellaneous

Coaches for Sale

NASH Advanced Six De Luxe Coach, practically brand new car, only driven few thousand miles. Fully equip. Must sacrifice beautiful car. Party leaving for South. Time payments arranged, $295 down. 507 S. Flower.

OAKLAND coach, looks and runs like a new car. Guar. $850.
REEVE OARTZMANN, Inc.
1137-39 S. Olive. Open eves., Sun.

OVERLAND coach, latest series. De luxe model, 1926. Fully equipt. Almost brand new. Driven few miles. Sac. beautiful car. Payments arr. $150 down. 507 S. FLOWER.

PEERLESS 1926 COACH
Practically a new car, only driven a few 1000 miles, just enough to be broken in good. It is fully equipped, has balloon tires, spare and 4-wheel brakes, Lifeard discount. Guar.
HUPMOBILE USED CAR DEPT.
816 W. 7th st. Open eves.-Sun.

PIERCE-ARROW, 1926
Series 80 coach. Refinished. New-car guarantee. Priced at $2850.
WM. L. BUSHEY, INC.
FIGUEROA at 21ST. WE. 6411

STAR Coach, latest series, 1925 model. Looks and runs like brand new car. Fully equipped, bumpers, balloon tires. Sacrifice beautiful car. Payts. arng. $115 dn. 507 S. Flower.

STUDEBAKER stand.rd six coach, almost brand new, only driven few thousand miles, fully equipped. Sacrifice beautiful car. Time payments arranged, $185 down. 507 S. Flower.

STUDEBAKER '26 STANDARD COACH. LIKE NEW, MUST SELL THIS WEEK. HO. 4807.

Limousines for Sale

CADILLAC 61 Limousine, mechanically perfect, finish like new, good tires. 5 spares and several extras. We have put a special price of $1050 on this car for three days. Terms.
DON LEE
Cadillac Distributors over 20 yrs.
1076 W. 7th. DU. 1180.

Trucks and Delivery Cars

REO REO REO
SPEEDWAGON
ALL SPEEDWAGONS ARE
RECONDITIONED & APPROVED.
1926 Reo stake, 1-ton.
1926 Reo stake, 1 1-4 ton.
1926 Reo stake, 1 1-4 ton.
1924 Reo stake, 1 1-4 ton. (A bar.)
1924 Reo panel
1923 Reo express.
1922 express and cab. (A snap.)
Terms. Light trucks in trade.
REO MOTOR CAR CO. OF CAL.
422 W. 12TH ST.
Open eves. and Sundays.

REBUILT TRUCKS
1924 WHITE 2½-TON STAKE
1923 WHITE 2½-TON STAKE
1922 MACK 2-TON STAKE
1923 MORELAND 1-TON STAKE
1925 GOTFREDSON 1½-T. STAKE
MANY OTHERS
TERMS AND TRADE
GOTFREDSON TRUCK CORP.,
1235 E. 9TH ST.

Star Express delivery, '25.....$100
Star express delivery, '25.....$50
Star express delivery, '26.....$50
Mason Road King stake.....$45
Mason Road Commissaria.....$45
STAR MOTOR CO.
1701 S. Figueroa.

FORD TON TRUCK, 1926—
Combination dump & express. Rucksteil axle. Brand new car, only driven by owner. Ready for service. Much cheaper than a new one. $125 down. Bal. 12 months.
Three days' free trial.
J. A. NADEAU'S BARG. CENTER
Central at Slauson. HU. 2240.

FORD TON TRUCK
1926, all steel express body in A-1 condition. $125 down, bal. in 12 months. Guaranteed 30 days.
3 DAYS' FREE TRIAL
J. A. NADEAU'S BARG. CENTER
Central at Slauson. HU. 2240.

REO 1924 1 1-4-t. speed wagon. Budd-Michelin disks on rear. New rubber all around. A real good buy. Call quick if you want this. 18 N. 3RD ST., Alhambra.

Dump Truck Bargain

DUMP TRUCK BARGAIN
1922, 4-yd. 1st class shape, for $575. 1076 W. 7th. DU. 1180.

FORD 1925, Pickup. Good shape. $50 down. Terms. PEARL MOTOR CO. 2254 Colo. Blvd., Eagle Rock.

GOOD USED TRUCKS
MACKS and many other makes.
MACK TRUCK CO., Alameda at 20.

FORD '23, steel delivery, Rucksteil axle, Cheap. Terms or trade 1066 S. OLIVE. Open eves.

FORD truck '25, traveling home. Body as. Brux. in A-1 shape. $395.

FORD delivery, late 1924. Overhauled. Oak body. A snap. 766 CENTRAL.

FORD trucks, 2½ to chose from. Cash terms or trade. 410 E. 7TH.

Trucks for Hire

TRUCKS for sale or rent, with or without drivers. 420 T. BR. 1048.

Trailers

PIKE TRAILERS
MANUFACTURER TO CONSUMER
2-4 & 6 WHEEL TRAILERS
FOR RENT OR SALE
USED PIKE AUTO & TRAILER WORKS
2615 SANTA FE AVE. Mid. 1177.

AUTO TRAILER CO.—3 & 4-wheel trailers, sale or rent. 1324 Central.

Automobiles Wanted

HIGHEST CASH PRICE

Must have $0 used cars immed.; our stock is completely exhausted; now is your opportunity; see us today. MR. SWARTZ, with F. B. Miller Motor Co., Fairmount 4001.

I WOULD like to buy a light car under $1000. Am private party. You can reach me after 10 a.m. at Main 8902, Miss Allen.

ROADSTERS & CLOSED CARS.
Highest cash prices paid.
PASHLEY, 1119 S. MAIN
OPEN SUNS. & EVES.

$0 CARS FOR CASH
Just opened our new store; need late model cars. WESTmore 3017.
KELLEY KAR CO., 1834 S. Fig.

WANTED—Ford rdstr. for $100 to $125 cash. Phone HILL BUCHANAN, AL. 1881.

LATE sedan from priv. owner, $500-$600 cash. 812 S. Gothaun, 518 N. Evergreen ave. AN. 7866.

NEED CARS BADLY. PAY CASH or make loan until sold. Highest prices. 1907 N. Western. GL. 6407.

CAR wanted, pay cash to priv. party for late model, open or closed car. Residence, 2064½ W. 43rd. AX. 8212

WE pay highest cash prices for cars. GOODMAN-BOURKE MOTOR CO. 1829 SOUTH FIGUEROA. WE. 6102

WANTED to buy 500 light cars under $1000 to ship to Honolulu. Apply 407 E. FLOWER.

INDIVIDUAL wants to buy a closed car for cash. Only late models considered. RO. 4491.

WILL pay cash for late model closed car, sport or roadster. 1228 S. FIGUEROA. MEtro. 8971.

$200 cash for best Ford offered. Address X, box 85, Times Office.

DON'T sacrifice your car if you need cash call GR. 7646. Private loans.

WILL sell your car for $5 cash. 1620 N. VINE ST. GL. 0924.

WANT Dodge or Ford. Reas. price. 1620 N. VINE ST. GL. 0924.

SPOT cash for your car, any make. Auto loans. 2228 S. MAIN.

Automobiles for Hire

NEW CARS. DRIVE YOURSELF
RATES LOW.
FAIR AND COURTEOUS TREATMENT.
LARGEST RENTERS ON COAST.
STILLWELL'S AUTO LIVERY
810 & 936 S. GRAND. ME. 1394.

FORDS, 50C PER HOUR
You drive. No mileage. Also Max-well, Hudson, Dodge, Ford truck. Rec speedwagon. THE FORD LIVERY. VA. 7834. 619 S. Flower.

LATE model sedan, with exceptionally competent driver, hour, day, wk., or mo. Go anywhere, anytime. Reliable, thoroughly. DU. 9436.

7-PASS. sedan for hire, by week, day hour or trips, with or without driver. Rates reas. HO. 1588.

NEW Packard sed., $2.50 hr. Courteous, careful driver. 594171, 595521

NEW closed car. Owner drives. Reasonable rates. Phone DUnkirk 7861.

MOTORCYCLES—And Bicycles

HARLEY Davidson motorcycle with side car, 1928 model, 1st class shape, $700, terms. PEARL MOTOR CO., 2254 Colo. Blvd., Eagle Rock. Open eves. & Sun.

TRACTORS—For Implements

HOLT 45 CASE 12-20 LESS THAN A YEAR OLD. PRICED VERY LOW. 114-16 N. LOS ANGELES ST.

PETS—LIVE STOCK

HORSES, MULES, CATTLE—Goats for Sale, Exch., Wanted

Horses and Mules

FOR RENT—Good work mules, any number you want, also complete grading outfit, road rollers, dump wagons, graders & water wagons. Office & yards, San Fernando Road & Broadway. Phone Glendale 1280 Phone GR. 2264.

PHONE YOUR WANT-ADS TO THE TIMES. NO CREDIT ARRANGEMENT NECESSARY. COURTEOUS, EXPERIENCED AD-TAKERS, DAY AND NIGHT. WILL HELP YOU WITH YOUR COPY. IF DESIRED. MEtropolitan 0700.

POULTRY AND SUPPLIES—Pigeons, Rabbits, Dogs

Poultry and Poultry Supplies

PHEASANT rearing, very profitable. See us. KINGSWICK PHEASANTRY, 1 mi. So. of Whittier Blvd. on Jackson Rd., Whittier, Ph. 411132.

JAPANESE SILKIES FOR SALE AT ALL.

PULLETS for sale, heavy laying strain, 4 to 8 mos. old. Any number to 1000. Round Up Ranch, 3 mile south of Hansen Station, on Santa Ana line. Mailing address, Route 1, Box 214, Anaheim.

800 SUPERIOR young W.L. laying, imported Petaluma stock, 30 turkeys & Toulouse geese, must be sold. 6858 KESTER ST. Corner Van Owen at Van Nuys, Cal.

HUY SURELAY MASH. 25-lb. delivered. Scratch feed, $2.40. SHERMAN-WILLIAMS CO., Temple, Cal. Phone Alumbra 1268 W. K.

POULTRY WANTED, all kinds, will call anywhere. CITY POULTRY, 1923 S. Hope st. AT. 8262.

POULTRY WANTED, ALL KINDS. Will call anywhere. STAR POULTRY, 1280 E. 22nd st. HU. 0454.

456 1-YEAR-OLD White Leghorns at $1.25 each, 600 2-year-old hens, $1.00 each. 1961 MUSCATEL AVE., Rosemead.

500 W. L. LAY. PULL. McFarland strain, tr.-nested, real buy. 224 W. 23.

Pigeons

RED CARNEAUX PIGEONS and other wonderful stock at all times. REDWING, 2046 E. 41st. Florence. DE. 6462.

RED Carn. banded, mated, bargs. $1?? Caspar, Eagle Rock. AL. 1961.

Rabbits, Hares, Etc.

DOLAN rabbit hutches, best & cheapest. 2059 Long Beach ave., L. A.

RABBITS, all breeds, bucks, bred does $2 60. Guar. 16620 S. WESTERN

PETS AND SUPPLIES—For Sale, Exchange, Wanted

Birds

FINE singer canaries with cage, $10. 2855 FRANCIS. DR. 9161.

CANARIES and all kinds finches. Johnson's, 5818 Carlton Way, Holly.

Cats

RED Persian kittens, $10 S. Glendale ave., Glendale.

BEAUT. Persian kittens, reas. Males at stud. 1123 W. 54th. YO. 2481.

Dogs

HOME on ranch wanted for excellent watch dog. References required. Kind permanent home, not money wanted. Address OWNER, 5523 Pine Spruce ave., Inglewood, Cal.

ENGLISH bull Terriers, 10 wks. Best & best-looking pups. Males $12 this week. 1820 W. 43rd Place.

PEDIGREED St. Bernard puppy, 3 mos. old, from prize-winning sire. Owner, Call WA. 2614, evenings.

BOSTON bull puppy, for sale, ped. Well marked, reas. 6309 Del Valle Dr. 8754.

CHOW pups, big, red & blacks, must dispose of litter, going on trip. 135 RIVEROAK ST. Walnut Park.

PEDIGREED reg. female French bull, champion stock, cheap. Phone Garfield 4046.

BEAUTIFUL HIGH BRED BOSTON TERRIER PUPPY, SPECIALLY PRICED, $50. 1124 E. 23RD ST.

DOBERMAN Pinscher, male, 8 mos. old. Fine German bloodlines. 3624 Somerset Dr. EM. 0792.

ST. BERNARD puppies, ped. 627 DU-QUESNE ave., Culver City. Ph. 5823

WIRE fox ter. puppies, reg. 554 W. Montana, Pasadena, Ph. Sterling 2330.

BOSTON ter. pups, 5 wks. to 6 mo. reg. Reas. 6778 E. 2nd ave. RO. 3284

PEKINGESE, gorgeous red, 1926 Marvin, off $400 blk. W. Washington.

GERMAN police dog, 1 yr. Sell or trade. Write 223 S. Fremont, Apt. 5

YOUNG male Airedale, $5. 238 PATTON.

BOSTON terrier ped. pups. Reas. 1060 So. Bronson av., WH. 6980.

YOUNG Airedale, male, real quality. CAL. 658-667.

REAL ESTATE

HOUSES—For Sale

Miscellaneous

OPEN FOR INSPECTION
DAILY 1 TO 6

BEAUTIFUL FRENCH NORMAN BUNGALOW

Consisting of 7 delightful rooms, 3 bedrooms and 3 baths, beamed ceiling in living room, fireplace, large patio, attractive shrubbery, sprinkling system. Price and terms will please you. Drive out and see it at 6445 West 6th st., North of Wilshire, just west of Fairfax. Phone ex. WA. 2827.

BANK APPRAISAL, $15,000
$11,000 WILL BUY IT
This is the best piece of property in town at the price. Well built, Calif. bungalow, older type, 5 rms., bath, Glendale, all shrubbery, furnace, etc. Well decorated. Beautiful street on crest of hill, four blocks of Alameda car. This is a real sacrifice for $5000 cash and the best value we have offered for some time. Call GLENN & SMITH, 623 South Western ave. Phone WA. 2271 or WA. 7274.

SACRIFICE SALE
FIVE-ROOM BUNGALOWS
$1500 CASH
BALANCE RENT.
See them today. New stucco and garage, hardwood floors. Real fireplace, lawn. Block east of Avalon Blvd. On 84th street. Key and information at 704 E. 84th ST. Phone Midland 1454 or Whitney 1181.

PRICE $9000. ONLY $1250 CASH
TWO-STORY RESIDENCE
Located on lot 8 lt. 60x150, ar. Washington and Arlington. The house is of the older type, but in good condition, and located on a lot easily worth $5000. The owner has made an eastern business connection which necessitates his departure next week. This is an unusual opportunity.
GLENN & SMITH
623 South Western ave.
WA. 8271. Phones WA. 7274.

HOLLYWOOD HOME
Most desirable from every standpoint. Corner lot large enough to hold pool. Surrounded by wall. 11-room Spanish type house. Complete in every detail. If you desire a home you owe it to yourself to inspect this property. Price $65,000, clear, and owner will accept exchange as he has built larger house. Open for inspection daily. 4400 LOS FELIZ BLVD. 596558.

WESTWOOD, 10771 Rochester. Have traded for this 6-room English bungalow, the cash price on which was $13,000, but I'll cut it way under that. Overlooks university site. Mahogany trim, electric control heat, sprinkling system, every possible convenience. I'll let go of this cheap. See it today. HE. 9642.

PARTY bought trust deed and had to foreclose on 2 lots, S. brk. nr. car car. 50x150, e. front, view lot. A steal at $8500; cash $500, bal. arranged. 1852 THEIN AVE., Westwood Hills-Friedman Co., 1410 Wilshire Blvd., Beverly Hills. OX. 2507; eves. OX. 2101.

MOST MAGNIFICENT BUNGALOW IN LOS ANGELES COST $36,000

COR. BEECHWOOD & ROSEWOOD
Make an offer. HEmpstead 7891.

HOUSES—For Sale

Miscellaneous

A $60,000 MANSION FOR $40,000
IN BEAUTIFUL HANCOCK PARK
NORTH OF WILSHIRE BLVD.
This artistic and pretentious two-story residence with 12 rooms; 4 ELEGANT BATHROOMS; located in the very cream of exclusive HANCOCK PARK is offered at a very reasonable figure.
Entrance hall downstairs with guests lavatory; huge living room, BILLIARD and AMUSEMENT ROOM; two-story CONSERVATORY with QUARRY TILE FLOOR for ferns and flowers. 21-foot dining hall; huge butler's pantry with GERMAN SILVER SINK; breakfast room; servant's quarters; modern kitchen and BATHS in beautifully COLORED TILE. OPEN daily; see it for yourself.
CRLEW & HOIT
Wilshire at Harvard.
DR. 4286. DR. 4286.

THREE GOOD BUYS
TWO-STORY ENGLISH
Three bedrooms, two baths, upstairs. Large living-room. Unit heat. Sanitas walls throughout. Porte cochere. Price $14,500, $2000 cash.

SPANISH BUNGALOW
7 rooms, 3 bedrooms, tile bath. Located on high ground, 1¼ blocks from Wilshire Blvd. Price $12,500, $1000 cash.

$3500
5-room house. Lot in B Zone, 50x150 to alley. 1-4 block to car line. Lot alone worth $2500. Small cash payment and easy terms. See MR. MYERS.

THE HENRY de ROULET CO.,
Wilshire at Western. DUnkirk 4400

$20 SO. OXFORD
A LOVELY TWO-STORY HOME FOR PRICE OF A BUNGALOW
A splendidly located 12-room home amid residences costing fortunes.
There are 2 master bedrooms, lovely sleeping porch, radio room and a children's play-room upstairs.
Lower floor has living, dining, breakfast and sun rooms, white kitchen, cane pantry & maid's room & bath.
Ample ground space for magnificent garden, tennis court or pool.
CALL MR. MYERS

JAMES J. DONAHUE
Wilshire corner Western, DR. 4961.

$100,000 HOME FOR $47,000
OPEN FOR INSPECTION TO 5 P.M.
No. 5 Laughlin Park. Enter Park 5 side Franklin ave. & Outlook. 4 of Western. 4 bedrooms, 4 baths, pipe organ, Frigidaire, 4-car garage, landscaped grounds, fountains, flowers, etc. Owner moving away, orders immediate sale at great sacrifice. Call Mr. Latham, DU. 2660.
AMBASSADOR OFFICE
THE FRANK MELINE CO.
Exclusive Agent.

MAGNIFICENT HOME
Do you intend to own a palatial 7-rm. bungalow in the Wilshire dist.? Then look at 812 So. Ogden Dr.; very large rms., 3 bedrms., 3 baths, canvassed walls throughout. Interior decorations are most artistic. Electric controlled basement unit system of heating. Sprinkling system front & rear. This property offered by builder direct to you. Open 1 to 5 p.m. ALFRED STONE, 646 So. La Brea. WH. 1193. Res. WH. 8065.

THE BEST HOUSE
FOR THE MONEY
IN HANCOCK PARK
We do not hesitate in making this statement, for we have yet to see an absolute bargain in a beautiful new 9-room Spanish home at $25,000. 4 bedrooms, 3 beautiful baths, patio. See this artistic home in high-class district. Open daily. Hauter, KELLS & GRANT.
Wilshire at Western. DUnkirk 8000.

BARGAIN HOME
Spanish, 8 rooms, large lot. Artistic planting. Wonderful shade trees. Beautiful Altadena. Completely furnished. Reproducing grand piano. Oriental rugs, etc. Owner called East. Sacrifice, very terms will house separate. Consider income. Exchange, motor car. Cabinet shower, etc. Agt. James W. Casey Co. Sterling 2794. 145 W. Foothill, Altadena

WILSHIRE-LA BREA DIST.
Will take $2000 for $5000 equity in fine 10-rm. new duplex, might take clear lot or

HOLLYWOOD—
For Sale, Ex., Wanted, To Let

MAGNIFICENT VIEW HOME
BE SURE & VISIT 6561 IRIS CIRCLE IN THE WHITLEY HEIGHTS DISTRICT TODAY. THIS BEAUTIFUL NEW MODEL HOME HAS JUST BEEN COMPLETED & HAS BEEN TASTEFULLY & ARTISTICALLY FURNISHED BY THE SELLERS FURNITURE STUDIOS OF HOLLYWOOD. THERE IS A LARGE TILE ENTRANCE HALL WITH GROIN CEILING, LIVING ROOM, LIBRARY, 4 BEDROOMS, 2 BATHS, DINING ROOM, KITCHEN, BUTLER'S PANTRY, LAUNDRY, STORE ROOM, DOUBLE GARAGE & AS SPECIAL FEATURES CEDAR CLOSETS, KERNER INCINERATOR & ICE BOX WIRED FOR ELECTRIC REFRIGERATION. THE HOME IS OFFERED AT $27,500, UNFURNISHED, WHILE THE FURNISHINGS MAY BE HAD AT A SPECIAL PRICE. BRUCE McCASKILL, 1972 CAHUENGA AVE. HE. 0941. DURING DAY GL. 0782.

$9750 — $9750
905 N. GARDNER AVE.
(6 Blks. to Fairfax High)
Spanish Stucco, 3 bedrooms. Large lot with beautiful shrubs. SMALL PAYMENT DOWN.
2 blks. to Melrose bus and Santa Monica Blvd. cars. Open for inspection.
OWNER. WH. 0173.

$8000 UNDERPRICED
Beautiful 12-rm. stucco duplex, all solid mahog. finish, lge. living rm., real fireplace. All tile baths with showers, tile kitchen, drain & backboard, breakfast nook, hot & sprinkling system. Terms about $4000 cash, bal. $100 mo. incl. int. 1 blk. to car. 6228 Leland way, located very best section on Franklin ave. Ph. 594-542

ONLY $15,500
Beautiful new, 8-rm. ultra Spanish type de luxe studio home. 4 spacious bedrms., 2 beautiful tiled baths, patio, elect. control furnace, beamed ceilings. Magnificent view. Paved & lighted blvd. Underpriced for quick sale. Property clear. Small cash payment. Call 724 N. CRESCENT HEIGHTS BLVD.

HOME DE LUXE
Now offered for sale in the most exclusive district in Hollywood. 10 LARGE ROOMS, 5 bedrooms, 4½ baths, 4-car garage. Open for inspection 10 a.m. to 4:30. Located at 1540 Los Feliz Blvd., or for appointment, phone OL. 5215.

8-RM. beautiful English type home, stucco, button bath construction. Well bilt., delightfully arranged. Exclu. resident. dist., surrounded by equally attrac. homes. Close to car, bus, dist. 2 blks. Fairfax Hi. Grammar schools, churches, nr. ¼ blk. transportation. 1340 N. Ivar. Owner, 615 N. STANLEY AVE.

BEAUTIFUL HILLSIDE HOME. In one of Hollywood's exclusive residential sections. Two large bedrms. & bath, 24-ft. living rm., large dining rm., breakfast nook, laundry rm. and double garage. On 50-ft. lot. Fine terraced grounds, sprinkler syste. If it's a "home" you want, phone Wi. 9976. Address 2374 HOLLYRIDGE DR.

$1000 CASH WILL HANDLE
Dandy stucco dble., Hollywood. Income $100 mo. Terms to suit buyer. Price $10,500.
GAINES INVESTMENT CORP'N.
5158 HOLLYWOOD BLVD. OL. 1171

$5-RM. home, 3 bdrms., 4 baths, including maid's rm. & bath, nine closets, dble. living room, serving-rm., dble. sun parlor. Fine home & income if desired. Price cut, $30,000 to $27,500. Terms. Quick action. OWNER, 911 N. Mariposa ave. No phone calls.

NOW IT'S $8400
7 rooms near Santa Monica and Western, in fine frame bungalow; low with 5 or 4 bedrooms, handy to all conveniences. One smooth income and properties at a real sacrifice price. Call Hamilton.
PHILLIPS & REAM
749 N. WESTERN AVE. GLad. 3191

LOS FELIZ DISTRICT
$16,500. 7-rm. Spanish home, 1 blk. north of Los Feliz Blvd. Den, breakfast room, beautiful garden. A real home in a high-class district, close to schools. Wonderful view. OL. 6713.

$ RESALE BARGAINS
100 ft. for $2250. $450 cash required
60 ft. for $1550. $300 cash required
50 ft. for $1200. $220 cash required
Address F, box 821, Times Branch.
Or phone FAber 5169.

HEART OF HOLLYWOOD
Make offer, action wanted on real bargain, 6 blks. from Vine & Holly. Blvd., 6-rm. mod. stucco bung. Wahlenberg hardwood walls, beamed ceilings, dbl. garage. Vacant. Open. 6235 AFTON PL. Owner. OX. 3822.

$4? KINGS RD. N. Sunset; magnif. new home, finest constr.; 3 colored tile baths, full colored tile kitchen; tile roof; view ballroom; gorgeous Louis XIV liv. rm.; swim pool. $30,000, val. Will sell $19,500, terms. OWNER. OX. 4103.

A GENTLEMAN'S HOME
10-r. brand new, in most sightly & highest restricted section of Hollywd. 4 master bedrms., 4 baths, maid & chauffeur's rms. A bargain.
HAMILTON MORTGAGE CO.
6320 Hollywood Blvd. GL. 1171.

2 LOTS facing 2 streets, cor. 19th & Pruess Rd. $4000 cash.
1705 Santa Monica Blvd., business frontage. $16,000.
GR. 5749. BY OWNER.

OWNER MUST SELL.
Beaut. new English type bung. 7 rms., 2 baths, canvas walls, hand sawed beams. $10,000. $3,000 cash. Bargain—3 modern houses and double garage. A-1 condition, centrally located. OWNER, 1213 Cherokee ave. Price $8500.

LAST WEEK ON FORECLOSURE
7 RMS., WHITE SPANISH
WHERE CASH TALKS.
$7500 WITH $2000.
GRADIE SCHOOL BUS STOPPER.
7319 MELROSE. WH. 5814.

745 NORTH SPAULDING
This 6-rm. home combines aristocracy, quality, distinction. 2 fireplaces, studio with high stucco, wall enclosing property. New, White, Spanish; only $13,000. WH. 5814.

As I must have $3000 at once, will sacrifice my 2 stor. 6-rm. dbl. house on corner lot, with beautiful shrubs & lawns, completely furn., 2 blks. from 3 car lines. Price $6,000. Call at 4476 SUNSET BLVD.

SACRIFICE
On account of sickness. My $8500 equity in 7 rooms, furnished, for $7400. Lot 50x172. Sprinkling system, double garage. Choice location. No agents. Apply 2111 King's Road.

MUST be sold to satisfy builders' creditors, 5-rm. stucco bung., $5500 or best offer. 405 N. KINGS RD.
HERBERT L. CORNISH CO.
7001 Melrose ave. HE. 7704.

$7900. $750 CASH. $50 MONTH. Beaut. 5-rm. stucco, hand decorated walls, gumwood finish in liv. rms. $450 under cost. 1240 N. Ave. of Pruess Road. OWNER. Ft. 4646.

ATTRACTIVELY PRICED
By owner, new 6-rm. stucco bung. Mod. in every way. Must see to appreciate. Nr. gram. schl. & Fairfax High. OR. 7455, 448 N. Aerial.

$5000 CASH. PRICE $8500
9014 DORINGTON AV. W. HOLLY.
New 6-r. dist. Span. mod., well bilt., oil deco., sanitas walls, best shingle Tile roof. $6-ft. lot. Owner. Bldr.

BEAUTIFUL 28-unit court, lot 180x200. Income $21,000 yearly. Price $178,000. Want vacant business or improved land. GRanite 7103.

OWNER said to sell his 6-rm. stucco home, 2 baths, 417 Alta Vista. Let us show you. HERBERT L. CORNISH CO. 7001 Melrose. HE. 7704.

BUILDER, must sell, new 7 rms., 2 baths, unit heat, bargain price. Small payments. 618 N. GARDNER Pl. OR. 6474.

EASTERN owner sacrifices large 2-story house north of Hollywood Blvd. nr. Vermont, $6000. 4426 Melbourne ave.

I WANT A HOME
for my business cor. Price $30,000. Will do business immediately. GR. 5278.

FORCED SALE
My Hollywood bungalow.
Best offer takes it.
824 POINSETTIA PL.

EXCEPTIONAL OPPORTUNITY —
Home & income cor. & small vacant lot adjoining. Cash or easy terms. Owner, 901 N. Orange Grove ave.

6-RM. MOD. colonial bung., E. front. Glass patio, 4 car line. Nr. S.B.U.C. Nearly new. Underpriced. Nr. stores. Open inspect. Owner, Fn. 835-J.

SACRIFICE 7 RM. SPAN. STUCCO
at $2500 under court appr. Terms.
SUNNY SOUTH REALTY EXCH.
6403 Hollywood Blvd. GR. 5909.

HOLLYWOOD duplex, 14 rms., 4 baths, brand new, lower rented for $85. Price $14,750; $3000 cash. Mr. Andis, 1618 N. Hudson. GR. 4523.

ONLY $7250, classy 4-rm. Span. stucco, fully decorated. By owner, Tom COTTRELL, 6901 Melrose. GL. 1719

RES or multiple dwell., lot on West Knoll Dr., nr. St. M. Blvd. $2400 terms. Must sell. Owner, WA. 4202

REAL bargain, 448 N. Fuller, 7-rm. stucco, 2 baths, big lot, 2 G. terms. OZENBERGER. HE. 7704.

Price $3500, 5-rm. bungalow, 2 bdrms., hardwood floors, tile bath, sleeping porch, garage, lot 50x150. Terms. Owner, 1744 Maryland. WA. 4379.

HOLLYWOOD—
For Sale, Ex., Wanted, To Let

EXCEPTIONAL SALE OR TRADE
9-rm., 2-story Spanish home on fine hillside location in West Hollywood. 3 master bdrms., 2 baths, also maid's rm. & bath. Many built-in features. Owner will accept very small down payment, or will trade equity for income or vacant. Price $27,500, mtge. $17,250. Must be sold within next few days. Phone Mr. Elwood.

BURTON & CO., Ph. OX. 2316.
Beverly Hills Branch,
1412 Wilshire Blvd.

NEW 7-room stucco bung., Sanitas hand dec. walls, 3 bedrms., colored tile bath & shower. $9500. 7416 Waring av., nr. Vista. Own. & bldr.

IDEAL 9-rm. English home. If you see it you will want it. Can not be duplicated for price asked. Phone 590-448 or call 5105 AMBROSE AV.

SACRIFICE 7-RM. SPAN. STUCCO at $2500 under court appr. Terms. SUNNY SOUTH REALTY EXCH. 6403 Hollywood Blvd. GR. 5909.

NICE little 4-rm. stucco, Fairfax-Melrose dist. Total price $5500. This is a real bargain. WH. 4513.

A $25,000 home for $16,000. North Kenmore ave. 10 rooms. Lot 80x149. Call MR. CRONEN, Trinity 7131.

LOT 40x140. Vista at $3150, terms. COUCH, realtor, 8100 Santa Monica Blvd. GLadstone 0797.

FOR sale, 7-rm. mod. 2 slp. pchs. Fruit trees. Dbl. gar. 2121 Canyon Dr., Hollywood.

$750 DN., only $4200. Neat 4-rm. bung. & gar. Nr. S.B.U.C. OL.4714.

BEVERLY HILLS—
For Sale, Ex., Wanted, To Let

HOMESEEKERS!
We offer a modern 6-room Spanish stucco bungalow. COMPLETELY FURNISHED for the price of $10,250, in a well-built-up section of fine homes. Concrete street, electroliers. It has 2 bedrooms. Very attractive living and dining rooms. The furniture is practically brand new and in good taste. Before buying, see us. We have a selected list of homes in Beverly Hills to suit all tastes and purses. Call on Mr. Moss with
KENNETH A. BRAINARD of Bev. Hills, 436 N. Beverly Dr. OX. 1131.

806 ROXBURY DRIVE
UNSURPASSED ITALIAN HOME
Eleven beautiful rooms, including four spacious bedrooms, each with dressing room. Three baths. Sleeping porch.
Chauffeur's room and bath in garage.
A 1-acre estate near Sunset Blvd.
PRICE $50,000. TERMS.
OPEN DAILY 9 TO 5.

WILL TAKE BUNGALOW
In exchange on new 2-story 9-rm house, bks. N. of Santa Monica Blvd., Beverly Hills. It has 4 bedrms. & 3 tile baths, attractive & well built, about 9x15x15. Cash value $32,500. Will take modern 6 or 7-rm. stucco bungalow to $15,000 in W. Holly. Sq., Hancock Park or W. Hollywd. & some cash. See Mr. Draeger, owner's representative.
LEE & LESTER
337 Canon Dr., Beverly Hills.
OXford 4914.

ONLY ONE HOME
IN BEVERLY HILLS
LIKE THIS MANSION.
A Virginia Colonial of 16 rooms, 5 baths, 7 fireplaces, finest location in Beverly Hills. You can buy it today or on very easy terms. Open daily.
817 BEDFORD DRIVE.
Call HE. 1710. HO. 3998.

YOU MAKE $1000
Way below price for quick turnover, residential income lot. Close to Beverly Blvd.

$3500.
Call MRS. FISHER, with
THE FRANK MELINE CO.
Exclusive Agents.
462 Canon Drive. OX. 6171.
Beverly Hills.

BUSINESS FRONTAGE
ON WILSHIRE BLVD.
Friends, this block, 50x150, small cash payment. Price $12,500.
ANOTHER BARGAIN
on Wilshire Blvd., 42x150. Price $26,000. Easy terms. THINKERS your feast. Ask for Mr. Peirce.
DAVID HANEY, INC.
1926 Wilshire Blvd., Beverly Hills.
OXford 1145.

BRENTWOOD ESTATE 105x225
From street to street. Perpetual, unobstructed view. 2-8 level. All improvements in. $13,500. See Phil Norton.
THE FRANK MELINE CO.
706 So. Hill. TR. 6451.

TRADE YOUR LOT
Will take lot or small home in trade for my equity in newly completed duplex close to Wils. Blvd. & Beverly Dr. Each apartment has eight rooms, 4 bedrooms, 2 baths. An exceptional opportunity for a good investment in Beverly Hills.
J. A. CORNELIUS REALTY CO.,
OX. 4402. OX. 6710.

THE BEST BUY
in Beverly Hills, a 55-ft. residence lot on Linden Drive, 1½ blks. from Wilshire Blvd. Fine, level. Full price $4650. Easy terms.
See Mr. Beckley, with
Walter G. McCarty Corp.,
Wilshire & Speedway,
OX. 6147. Beverly Hills.

NEAR HOLLY. HIGH SCHOOL
Orange Dr., 5 rm. stucco, tile bath. Lot 45x180. Income rented at $45. Will sell for $4800. Lot worth the money.
JAMES REALTY CO.
6601 Sunset. GR. 6402.

$8000
BEST RESALE LOT BUY.
Excellent location. N. of Santa Monica Blvd. East front, with expansive view. Well restricted. Absolutely $1500 to $1600 underpriced. KENNETH A. BRAINARD of Bev. Hills, 436 N. Beverly Dr. OX. 1131

EARLY NORMAN MASTERPIECE
8 rms. with every convenience, such as unit heat, frigidaire, electric dishwasher, built in refrig., etc. Open for inspect. from 10 a.m. to 3:30 p.m. 2 blks. E. Crescent.
JOHN B. T. BURTON
1247 Wilshire Blvd. OX. 4595.

WANT A GOOD HOME CHEAP?
Near best school, north S. M. Blvd., eight rooms, three bedrooms, bath and shower, one room and bath in garage. Furnace, new. Walk out. $17,500. Only $5000. Might take some trade. BOHANNON, 7431 Santa Monica Blvd. Phone OXford 4705.

OWNER must sacrifice Spanish home 7 lg. rooms, side patio, sun rm., dbl. gar., sprinkling system, lawn & shrubs. Open for inspection from 9 a.m. to 9 p.m. $11,500. Underpriced $1000. 837 S. OAKHURST DR. OX 3889.

FORECLOSURE res. income, 4 & 3 houses, 6 rms. each. Best offer takes them. Very easy terms. 147 S. WETHERLY DR., nr. 3rd st. Open Sat., Sun., Mon. Inquire MR. STEVENS, Rossiter Hotel, 2300, or Mr. Arnette, OX. 6177.

BEST BUY ON PREUSS
60' corner for $9500. Should show $5000 profit in 90 days. $3500 cash, or will take clear lot as cash payment. MILLER, OX. 3121.

610 NO. BEDFORD DR.
Artistic English 7 room bungalow, 3 bedrooms, 2 baths, luxurious lawn and shrubbery surrounding. An ideal home place. Many attractive interior features. Open for inspection today.

BEST BUSINESS BUY
on Beverly Drive bet. Wilshire & Country Club Drs. 50 ft. front. $15,000 cash. 100 ft. corner. Easy terms. Sole agent. 806.
M. L. Maack, 1723 Wilsh. OX 8414

WHEN YOU THINK
of buying a home think of our artistic English 7-rm. bungalow, 2 baths, Dutch boat. Many other pleasing features. Price $12,750. OX. 2741

N. of Santa Monica on Crescent Drive in Beverly, beautiful English 7-r. bedrm., 2 baths, patio, beautiful lawn, only $26,500, reas. terms. Call MR. PHILLIPS. OX. 6111, eves., OX. 6485.

SACRIFICE FOR QUICK SALE
Spanish 7 rooms, 3 bedrooms, exceptional value. $10,500. $1000 cash, clear lot in trade. OX. 3010.

HAVE several res. income lots on which a building mtge. may be placed. Good buys. Call OX. 4756

I HAVE several good homes in Beverly Hills for trade. Submit offer to Mr. Kaiser. OX. 3701.

HAVE several res. income lots on which a building mtge. may be placed. Good buys. Call OX. 4756

WONDERFUL ACREAGE ESTATE
Adjacent Beverly Hills Hotel. Price $25,000. No brokers. Ph. HO. 0756.

BEST BEVERLY BUYS
OZRO E. READ, INC.
Phone OXford 6177.

BEVERLY HILLS—
For Sale, Ex., Wanted, To Let

ATTENTION!!!
SAVE MONEY ON THIS
$35,000 HOUSE FOR $32,000
Wonderful new, nine room English country home on big 110 foot lot in second block north of Santa Monica Blvd.
DOWNSTAIRS: Recep. hall, liv. rm., library, with three exposures, din. rm., bkfst. rm., pantry, well arranged light kitchen, maid's rm. and bath, beautiful sunny patio.
UPSTAIRS: Three large, airy bedrms., two tiled baths, dress. rm. and roof garden, with glorious view of city, ocean and mountains.
Special price for this week only.
Call ARTHUR M. KELLEY
Owner's personal representative, with
THE FRANK MELINE CO.
462 Canon Dr. Beverly Hills.
OX. 6171. Eve. GL. 1525.
DO THIS TODAY!

THE FINEST, NEWEST,
MOST UNIQUE & ORIGINAL
SPANISH HOME
IN BEVERLY HILLS
Built by a master builder & architect, who is an artist as well. It is the outstanding new home of the year.
Built around a central patio, from which a stairway leads to a roof garden balcony, and the most attractive sleeping rooms imaginable; 2 large and beautiful bedrms. on ground floor, 2 beautiful baths, living, dining & breakfast rooms open on patio with its shrubs & pool.
Red tile, white walls, Trees and shrubs, and one of the beautiful massive 26-year-old cedars from Wilshire Blvd.
PRICED FOR ONE WEEK $19,500.
Open for your inspection, 272 SO. LA PERE, cor. of Gregory, or call OX. 6168.

CREDITORS' SALE
SATURDAY, AUGUST 21, 1926.
FROM 2:30 TO 6:30 P.M.
5 stucco Spanish design houses.
7-rm., 2 bath, double garage.
Unit heating system.
LOCATED IN BEV. HILLS
at 220-224-226-232-235 South Doheny Dr. one block so. of WILSHIRE BLVD.
To be sold $1500 below actual cost of house & lot.
Bring your checkbook & name your own terms.
See Mr. Shattler on premises, or call OX. 4068.

$500 DOWN. NEW.
AN ARTISTIC CONCEPTION of the ideal 7-rm. stucco home, featuring a palawalla rm. the center of the house; hrs. under a canopied roof we have a wonderful outdoor den or living room. Wide French doors open direct to large liv. rm., with its high coved ceiling, large Mandarin dining rm., golden bkfst. rm., 2 bedrms., tile bath and kitchen with Vitrolite splashing rm. with extra toilet, basement, electric controlled heat, etc. Very best of construction, such as hardwood floors and shrubbery; beautiful high lot, facing east, north of Wilshire, near Doheny Dr. We are sacrificing this at $10,950 because we are overloaded. Call WHitney 4613 for information. LYTLE & LYTLE, architecture and building, 723 North Fairfax.

BEVERLY HILLS MANSION
$10,000. LESS THAN COST
So. Peckham.
Splendid two-story, 9 rooms, 3 baths and large sleeping porch, between Santa Monica and Wilshire Blvds., with all furnishings, such as grand piano, $500 radio set, beautiful rugs, in fact, everything complete for the amazing price of $24,750.
Owner has transferred all packed and authorizes us to sell quick. Terms can be arranged. Telephone for an appointment. OXford 3145.
DAVID HANEY, Inc.
1926 Wilshire Blvd., Beverly Hills.

WANTED — A HOME
I want a home immediately, north of Santa Monica Blvd., 4 bdrms., preferred, and not over $24,000, for which I offer $8000 equity in Hollywd. income of $10,500, just north of Holywood Blvd., near Cahuenga. Balance in cash & assume.
See my personal representative.
C. W. STEVENSON, with
THE FRANK MELINE CO.,
OX. 6702. OX. 6171.
Beverly Hills.

EXCHANGE
For similar home in Wilshire or Hancock Park district. Beautiful 9-room bungalow. Lot 80x194. Splendid location. Living room 18 x40, other rooms in proportion. Sun room with ground glass roof. 3 large bedrooms and maid's room and bath. Shrubbery and lawn. Sprinkling system front and rear. 2-car garage.
KENNEDY-PRITCHARD, INC.
Realtors for Beverly Hills,
Santa Monica Blvd. at Rodeo.
OX. 6401. OX. 2402.

BEAUTIFUL BRENTWOOD CORNER
A sacrifice of $10,000. On a high plateau overlooking ocean and mountains. Perpetual, unobstructed view but absolutely level and flat. All improvements in. Gas, water in conduits. See Phil Norton.
THE FRANK MELINE CO.
706 S. Hill st. TR. 6451.

PICK-UP
I have a 5-room Spanish with two bedrooms and a 6-room English with three bedrooms, both are easily $7500 under the market. My price is $11,000. Small payment down, balance like rent. Drive out to 226 North Wetherly Drive and see them. Open for inspection every day, or phone OXford 4501.

WILLIAM GIBBS McADOO
and Milton Sills will build across the street from a lot 100x145 ft. which we are offering for $10,500. Prompt action is required. Phil Norton.
THE FRANK MELINE CO.
706 S. Hill. TR. 6451.

INCOME HOMES
Double bungalow $7500
2 houses on corner $11,000
Single & double on corner ... $12,700
Stucco 2-flat $13,500
CHAS. F. JONES REALTY CO.
Geo. C. DeRay, Sales Mgr.
618 N. Preuss Road. OX. 6417.
Open Sunday by appointment.

700 BLK. ELM DR.
$14,500
Large lot, $50 ft. deep. $7500 cash. T.D. for $7000 at 7%. Owner in East, lot must be sold at once.
FRED BARMAN CO.
OXford 3504.

SACRIFICE ON FORECLOSURE
basis, new 10-room duplex in Beverly Hills. Tile baths & showers. Pembroke duplex. Price $13,000; cash $5000. Bal. 1st mtge., 3 yrs. Call OX. 6302. 462 RODEO DR.

6-RM. BUNGALOW
2nd blk. N. of S. Monica.
$16,500
Must sell Spanish bungalow on tree-lined street. Nice patio, lge. yard with fruit trees, etc. Small cash payment, will handle.
FRED BARMAN CO.,
OXford 3504.

LOT SPECIAL
Located west of Beverly and north of Los Angeles Country Club. Price $7000. Only $1750 cash. Level. View of Holmby Hills and Bel-Air Estates. Restrictions $12,500. Ph. 592-598.

BUSINESS LOT, $10,000
55-FT. FRONT
Very Cheap.
Strategic Location.
See Howard Simpkins,
JACK ROBINSON CO., OX. 8417
748 Wilshire at Doheny.

BEVERLY HILLS—
For Sale, Ex., Wanted, To Let

NEW 8-ROOM, 2-STORY
$19,500
Located 200 North Elm Drive.
Exclusive Beverly Hills home, just completed on choice corner, spacious living and dining rooms in richest mahogany and art texture walls. Four delightful bedrooms, each with its private bath. Cheery breakfast room and kitchen. Hand decorations in oil thruout entire house.
Large gas unit furnace, in basement, electrically controlled from each bedroom and lower hall. 2-car garage, side entry. Walled yd., many varieties shrubs. Complete lawn sprinkler system.
Designed, personally financed, built, and for sale, by Myron B. Persons himself. Available for immediate occupancy. Only $6000 dn. and liberal terms. See 200 NORTH ELM DRIVE, today. A genuine bargain.

!! STOP !!
ONE $2700—ONE $2800
1-3 CASH. BAL. 3 YRS. AT 7%.
North of Beverly Hills Hotel and Woman's Club on 40 foot paved boulevard, near Harold Lloyd. Inns and other famous estates. All improvements included.
Will make you big money.
See ARTHUR M. KELLEY, with
THE FRANK MELINE CO.
OX. 6171. Eve. GL. 1525.
462 Canon Dr. Beverly Hills.
Open Sunday.

DISTINCTIVE ENGLISH BRICK
808 ROXBURY DR.
$22,500
An unusual home in a beautiful setting. This homiest of homes has three bedrooms, 2 baths, library, shaded porches, etc. Shrubs and flowers add greatly to its charm.
It would be difficult if not impossible to duplicate at this price.
See C. H. BARMORE, with
THE FRANK MELINE CO.,
462 Canon Drive. OX. 6171.
Beverly Hills

SACRIFICE
MUST BE SOLD
Artistic English type bungalow north of Santa Monica blvd. on Rodeo Drive in Beverly Hills, is now offered for quick sale.
The price is $19,500.
Make your own terms.
See My Personal Representative
JACK KOERNER, with
THE FRANK MELINE CO.
462 Canon Drive. OX. 6171.
Beverly Hills.

$ BEVERLY BUNGALOWS
$12,750. PLUS.
507 N. ELM DR.
In these 2 new bungalows you have a choice of the most stylish brick bung. or the best new Spanish stucco bungs. now offered N. of Santa Monica Blvd. at lowest prices in district. With such features as: Hardwood floors, real fireplace, living rm., large fireplaces, 2 bedrooms, 2 bathrooms, showerbath stalls, 4 rooms, bathes and colored porch, basement, radio outlets, bookcases, buffet and China closets, 8x11x12 ft. walk-in shrubbery, fountain and lily pond. Price reduced and terms to suit.

FORECLOSURE BARGAIN
Beautiful 7-room Spanish bungalow less than 1 year old. Modern with all the latest. Breakfast room with set, built-in ice box, real fireplace, double garage, close to school & car. Lot of T.D. accepted. 1348 Thompson. 10 other homes to choose from. $6350 to $8500. Howes sold to retired contractor, the architect & bank appraiser. Ask the man who owns one.

IMPROVED BUSINESS BLOCK
Close to Brand and Broadway. Wonderful future, large corner lot, highly improved, leased to substantial tenants, pays good interest on investment. Price $54,500 (conservatively worth $60,000.) Good terms. No trade. No phone information. TRIANGLE REALTY CO., 402 Br. Broadway.

FOR $250 down, Ward can sell you a lovely 4 rm. home on lot 50x175 ft. and only 2 blks. from car; rear and stores, 2 blks. to school. Total price $3500; payments only $35 a mo. 4449 GLASSELL AVE., or 4421 York Blvd. Phone Albany 1614 or Ala. 2516.

NEW HOME OPEN FOR INSPECTION. 4265 West Ave. 42. Delightful hillside overlooking GLENDALE. $6500. $700 cash. $65 month. WESLEY ROBERTS COMPANY 4316 Verdugo Road.
ALbany 2512. Glendale 4749

MASSIVE new 7 room English stucco; actually worth $10,000. Price for quick sale $7750. Terms to suit.
THE AKEIS REALTY CO.
139½ So. Brand. Glendale 3367.

WORTH seeing, new beaut. English foothill home, on S. side, 3 bdrms., lovely views. Terms. Some exchange. TAYLOR, 1944 Montecito Drive, Sparr. Heights. Glendale.

VACANT business corner, 100 ft. Glendale ave. $200 per ft. Will consider A. Inchoes. OWNER, Ft. 0767, mornings, Glendale 4238-W afternoon and evenings.

RESIDENCE for sale—$16,500, fine dist. Bank mortgage $10000, $600 cash takes it. Call owner, Glen. 4238-W, afternoons.

90 LOTS FOR BUILDERS—Cash prices. Bal. financed 60 to 70 yrs. Orange Grove, close in, 6 cars. Owner, 1744 Maryland. WA. 4379.

GLENDALE—
For Sale, Ex., Wanted, To Let

BIG ENGLISH STUCCO
LAST FRONT LOT
SEVERAL FINE FRUIT TREES
CLOSE TO CAR, STORE, SCHOOL
$8200. $1350 CASH
We want you to see this splendid new home, very close in, among fine homes, in best residential section.
7 rooms, large patio at front and at rear, ideal arrangements, large double garage, cement street, ornamental street lights, within walking distance of downtown section, close to grade, intermediate and high schools. It will pay to see it.
GLENDALE REALTY CO.
REALTORS
1214 S. Brand. Glendale 46.

NEW 7-rm. home, $5750. Terms. CHARLES E. MURPHEY, 169 So. Central. GLEN. 2298.

FOR RENT—Furn. 5 rm. bung. 444 W. LEXINGTON Glendale.

FOR RENT—Strictly mod. 4 rm. bung. furnished, $75 mo. Glen. 493-J.

PASADENA—
For Sale, Ex., Wanted, To Let

$11,000—ALTADENA home. I am moving into larger residence and will sacrifice for a quick buyer. New Spanish type, excellent residential street, mountain view 5 mins. school, 6 rooms, sleeping porch, garage, sprinklers, all improvements included. Reasonable terms. Sterling 5311. Owner, 62 W. Los Flores Dr.

OWNER sell property at Foothill Blvd. & Venido st. 7-rm. home, & meat market, ready for business. Best section, nr. elec. R.R. 2625 Foothill Blvd. COL. 7222.

PASADENA, Altadena homes and homesites, large and small, for sale or rent. THE HOGAN CO., Estab. 15 years. Main office, 379 E. COLORADO, Pasadena. Ph. Terrace 2151.

$2000 EQ. 6-rm. house, large lot, nr. school, for 6 or 7-rm. house in L.A. Must be bargain & good loc. Owner only. COL. 7454.

NOTHING DOWN, PAY LIKE RENT. 5 wonderful new stucco homes to choose from. Mountain view. HE. 8763.

FOR sale by owner, business lot. Wash. & Lake district. Best section. Address X, box 42, Times Office.

ALHAMBRA—
For Sale, Ex., Wanted, To Let

MAKE OFFER
Now 4 rm. home cut from $11,000 to $8500 and owner telephoned this morning to submit offer. $4000 mtg. Good terms can be arranged. Wonderful home. Sickness compels immediate sale. Move right in. FORBES CO., No. 4 N. Garfield.

FOR EXCHANGE—Acres, 4 rms. & basement, Chicken house for 600. Full bearing walnuts & fruit trees, grapes, berries. Want bungalow or duplex. See Mr. Benstead L. H. Wise, 127 N. Garfield, Alhambra.

FOR sanitarium or priv. home. Large 9-rm. country home, 5 acres, or less. High location, overlooking San Gabriel Valley. Wonderful proposition. $100 month. Will lease 1 yr. or more. 25 min. from 1st & Bdwy. Forbes Realty Co., Alhambra.

HOME IN ALHAMBRA
for sale or exchange. Will consider Los Angeles.
BUILDERS' FINANCE ASSN., INC.
315 So. Broadway. VA. 2191.

SALE or trade, Bus. lot 45x110, Valley Blvd., Alhambra, 1½ blocks E. of Fremont, N. side of blvd. Owner, C. M. Bridges, 4185 3rd ave., L.A. VErmont 6850.

FINE residence lot in South Alhambra, near everything worth while. Price $2000, terms.
BUILDERS' FINANCE ASSN., Inc.
315 So. Broadway. VA. 2191.

$50 WILL take $250 equity in new modern stucco house and garage, 3 rms., 1 rm. apt. Alhambra, 2 blk. grammar schl. Ph. San Gabriel 2452-J. ask for Gus.

2 LOT. lots, blvd., built-up dist. Fruit trees. 1 blk. car. $1100. $2600. $100 dn., $25 mo. Address XX, box 826, Times Branch.

60-FOOT lot, paved st., ornamental lights, $1800; terms. W. Arthur Nye 189 N. GARFIELD AVE.

SOUTH PASADENA—
For Sale, Ex., Wanted, To Let

FOR sale, 6-rm. stucco bung., 2 bedrms., sunrm. MUST SELL. Priced right, terms. Or exch. San Francisco or suburb. 2813 La Droit Dr., So. Pasadena. EL. 2484.

ATTRACTIVE story & half bungalow nine large rooms, two baths, den, two fireplaces, basement, oil furnace, rent $90. Phone ELiot 3110.

EAGLE ROCK—
For Sale, Ex., Wanted, To Let

$200 HERMOSA AVE., colonial bungalow, all conveniences, cor. lot 60x $43, blk. from Woman's clubhouse, room to build on rear a real home bargain at $4575. By owner, Gart. 7462.

WARD has on Glassell avenue a corner with 4-rm. house on it 50x150 ft. for $3750. Easy terms. Ward. This is the cheapest business property in this district. 4649 GLASSELL AVE. 1674.

GOING east, will sell below cost, modern 6-rm. bungalow, with or without furniture. Will accept late model car or trust deed as down payment. 3123 Vincent Ave. ALbany 4401.

2-STORY house, 5 bedrooms, beautiful roses, shrubs, fruit, double gar. A real home, $9000, terms for cash. 2308 La Colina ave. Phone ALbany 1757.

6-RM. mod. bung., slp. pch., front. gar., nr. sch., 2 college. Will trade for income or rent. Owner, GA. 2489.

FOR RENT, furnished, house, six rooms & sleeping porch, lawn, trees, shade, fruit, north slope, $35. 3318 LIVE OAK VIEW AVE.

6-R. home, 3 b.r., 2 blks bus, center, a real bargain, see it. Make offer. $163 ROCKLAND AVE. Owner.

HOFF & HATHAWAY for homes. 2128 COLORADO BLVD. Pasadena. GA. 0352.

HIGHLAND PARK—
For Sale, Ex., Wanted, To Let

7 ROOM furnished house, large level lot, fruit trees, flowers, shrubbery, handles. Monte Vista Realty Co., GA. 1471.

$6700—$1100 dn. Stucco, 6 rms. & sleeping porch, 1½ blk. schl. & car. Bal. $35 mo. WH. 3098. No agents.

HUNTINGTON PARK—
For Sale, Ex., Wanted, To Let

3 RMS., furn., $15. Unfurn. $12. 437 E. Estrella, Huntington Park.

BARG. 4 lge. rms., gar. 40x176. 8146 GARDEN VIEW, South Gate.

2 RMS. & gar., mod., nice st. $185. Furn. 814 S. Templeton st., Ntg. Pk.

GOODYEAR PARK—
For Sale, Ex., Wanted, To Let

$5750. TERMS. 5-rm. mod. stucco, dbl. gar. High & grammar schools. 629 E. 37TH ST. 300 ft. E. So. Pk.

INGLEWOOD—
For Sale, Ex., Wanted, To Let

MODERN BUNGALOW
$3500, 4-room. Garage. $50 down, $25 per mo. Also have lots with fruit trees. Will finance. See OWNER, 226 Black Bldg., or phone TUcker 7270.

SANTA MONICA—
For Sale, Ex., Wanted, To Let

IF INTERESTED, in buying a real home worth the money, do not fail to see this one. Seven large rms., 2 bedrooms, two baths, beautiful floor plan, interior finish, true to type. Beautifully landscaped, an abundance of shrubbery. Located in Santa Monica's best & most exclusive residential district. 846 20th st. Careful inspection invited by owner & builder.

RENTALS—About $16,000. I own the bldg. Ground is leased at very low rental until 1972 with purchase clause. 6 stores, 28 offices. Vacant space 50x100 to 12-ft. alley. Ready to improve. Look it over. 1341 to 1349 4th st. Might consider selling half. OWNER, 1343 No. Hayworth ave., Holly.

BUSINESS FRONTAGE
in the heart of business center Brand & stores leased for 5 years, at $400 month, shows 8% net on investment. Not another buy like this in Santa Monica. $28,000 cash. $33,000. See Mr. Wade.
S. H. DAVIES INVESTMENT CO.
220 Broadway, Santa Monica.

FOR RENT—Furnished, $800. Overlooking ocean, 10 room res., elegantly appointed, 7 bedrooms, 4½ baths, beautiful grounds. Water and garden cared for. Owner's representative, Miss Couts, with A. A. POINTER, Realtor, 1261 Ocean ave. Phone 24081.

FOR RENT—$166, 6 rms., unfurnished, 3 bedrms., tile bath, large rms., beautiful view. Overlooking Brentwood Park, water and garden cared for. MISS COUTS, with A. A. POINTER, Realtor, 1261 Ocean ave. Ph. 24093.

WE MAINTAIN a complete RENTAL DEPARTMENT. Palisades and beach houses, apartments and flats. THE FRANK MELINE CO. Ocean Ave. & Santa Monica Blvd. Ocean 1414. Santa Monica.

SANTA MONICA—
For Sale, Ex., Wanted, To Let

FOR RENT—4 room apt., neat, nicely furnished, grand piano, radio, convenient to 2 car lines. To 2 or 3 adults. Rent $50. 918 THIRD ST. Ph. 21169 or

POULTRY RANCHES—For Sale

INCREASE YOUR INCOME $1000 per year and keep your job. You can do it on our MODEL POULTRY RANCHES, close in, 10 miles from Times office. New 5-room stucco, lots of fruit, 1-3 acre. Priced $4500 to $5950. $500 will handle. Same as a town home, only more land. Make this extra income and live better.
Phone ALHAMBRA 3448. Take El Monte bus, 5th and L. A. sts., off at Rosemead ave., in front of our office, or drive out east on Valley Blvd., 10 miles.
KELSEY REALTY CO.,
1548 Valley Blvd.
Corner of Valley & Rosemead.
Blvd. ROSEMEAD.

NORCO POULTRY RANCH

Improved with garage, house, modern equipment for 500 layers, and feed room. All new and concrete floors. One acre growing soil, cheap water. Near schools, stores. Pay $440 cash. No payments on principal for one year. Then $29 monthly.
NORTH CORONA LAND COMPANY
$23 So. Hill St.

HATCHERY, doing big business and desiring to expand, offers unusual opportunity for ten families to enter poultry business. New building, model homes, 500 and 1000 birds, plants, garage, shrubbery etc. Fully equipped, with pedigreed poultry for L. A. market price. $2,250 cash chase cozy at 15 cents per dozen flock, give 2 years' contract to purchase handle. Address R. box 143, Times Branch.

IF you want 3000 to 5000 chickens you furnish $2500. We finance you.
Abundance of water. No trades.
C. W. LERCHE, 219 Hord Bldg.

GOOD land at a sacrifice price. I must sell 10 or 20 acres at $15 an acre. This is good land for raising turkeys, fruits and vegetables. Because I need money, I am offering the biggest land bargain in Los Angeles today. I will give good clear deed. OWNER, 6616 Barton ave., Hollywood, near Seward st. Take Santa Monica blvd. car.

BEFORE BUYING
INVESTIGATE
Economy Home Acres

Chicken ranches de luxe. Modern 6-room stucco homes, hdw. floors, tile roof, chicken equipment, 606 bbls. gas, elec., lawn, shrubs, palms, 1 mile N. of Owensmouth on Canoga ave. Ask for Mr. Bassett on property.

BIG MONEY in chickens, rabbits, walnuts, combine the three for triple income on this two acre tract, close in to L.A. on paved highway. Plenty cheap water. Fine soil. Small payment down will handle, balance in five years. You'll make money here. Investigate. Owner. Address RE. box 421, Times Branch.

HAVE a paying poultry business to sell. Fine land, new home, all improved, good modern plant, well laid out. All my products contracted for. Will sell out for a bargain price. Takes $1750 cash for land, buildings, stock and contract. Write OWNER, P.O. box 494, Pasadena.

DEATH of husband and sickness compels widow to sell fully equipped modern chicken ranch. Beautiful home, 800 chickens, equipment $500. $4,500 will handle. Same as a town home, only more land. Make this extra income and live better.
Phone ALHAMBRA 3448. Take El Monte bus, 5th and L. A. sts., off at Rosemead ave., in front of our office, or drive out east on Valley Blvd., 10 miles.
KELSEY REALTY CO.,
1548 Valley Blvd.
Corner of Valley & Rosemead.
Blvd. ROSEMEAD.

NORCO POULTRY RANCH

Improved with garage, house, modern equipment for 500 layers, and feed room. All new and concrete floors. One acre growing soil, cheap water. Near schools, stores. Pay $440 cash. No payments on principal for one year. Then $29 monthly.
NORTH CORONA LAND COMPANY
$23 So. Hill St.

HATCHERY, doing big business and desiring to expand, offers unusual opportunity for ten families to enter poultry business. New building, model homes, 500 and 1000 birds, plants, garage, shrubbery etc. Fully equipped, with pedigreed poultry per L. A. market price. $2,250 cash chase cozy at 15 cents per dozen flock, give 2 years' contract to purchase handle. Address R. box 143, Times Branch.

IF you want $

MONEY WANTED—
Real Estate and Collaterals

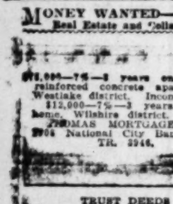

$12,000—7%—3 years on beautiful reinforced concrete apartment in Westlake district. Income $25,200; $12,000—7%—3 years. Owner's home. Wilshire district. THOMAS MORTGAGE CO. 9th National City Bank Bldg. TR. 3746.

TRUST DEEDS

I have at my disposal trust deeds ranging from $2000 to $3000 at attractive discounts where the element of risk is practically eliminated. For complete details write or call

A. J. BRUNE,
TRinity 7501.
1013 S. HILL.

BUILDING loan wanted by private party. Will pay 8% on $15,000, 1st mtg. loan on Oak Knoll, Pasadena home of 12 rooms & 3 baths. This home will be worth $40,000 & will be clear except this loan. I want action that is why I offer 8%. Plans & specifications at my office. Call for Mr. Brownell. BROWNELL & TODD, 258 Sinaloa ave., Huntington Park. Phone DE. 3776.

MONEY WANTED
$3700 1ST MORTGAGE. 6-room modern res. Lot 50x135, near 41st and Vermont. VALUE $6000. "WILL PAY 1% INT. QUART'LY" 1017 Rives-Strong Bldg. TRinity 2163.

A1 FIRST MORTGAGES
$2000 to $10,000, on houses. We collect interest and principal without charge, if desired. Houses constructed under our supervision. See photographs in our office. METROPOLITAN MORTGAGE CO. Mellon Bank Bldg. 7th & Spring. TR. 2211.

$200 DISCOUNT

$4000 first mortgage, 3 years, 8% on 5-room and bkfst. rm. Tile bath and heating system, located near Preuss Road and Pico. REALTY SECURITIES CO., 815 Wright & Callender Bldg., TRinity 8528.

FIRST MORTGAGE WITH DISCOUNT
$4500 at 8% with liberal discount on fine 6-room home in beautiful Santa Monica location. Just being completed. $4000 at 8% on $15,000 Brentwood Heights residence. AAMOTH & SHERMAN, 2007 Financial Cent. Bldg. TU. 7567

DISCOUNT 5%
$16,500, 3 years, 8%, on 4-family flat building on Oakhurst near Beverly Drive. REALTY SECURITIES COMPANY, 815 Wright & Callender Bldg. TRinity 8528.

WANTED—$3500 BUILDING LOAN
Will give 10% bonus. 7% on $20000, 64 ft. lot near Culver City and money used to build stucco flat roof, 6 rm. bungalow. $2x44. Cost about $4500. See BARRY, 625 W. 9th st. BR. 2816.

MONEY WANTED
1st mortgage $2500 on strictly modern home. "WILL GIVE 10% AND BONUS." 1017 Rives-Strong Bldg. TRinity 2163.

I want to borrow $4000 at 12% int. on 26-rm. apt. house located near So. Branch University of Calif. 1st mtg. is $30,000, at 6% int. for 10 years. Will pay no bonus. MR. HOWE, OX. 6111.

WANTED—Loan of $20,000 on store building, 2821-2823 Main st. Price, 7% 5 years. Principals only. Lot 81x117 ft. Building 11x130 ft. See owner, 256 McDermott, 4031 W. 12th st. WH. 6836.

If you have money to loan, we can place it for you to your advantage on mortgages and trust deed. TAFT REALTY CO. 1634 N. Vine. HO. 7190.

5% DISCOUNT
On first mtgs., 8% for 3 yrs. on 50% valuation in Hollywood location. GUARDIAN INVESTMENT CO. 811 Van Nuys Bldg. TRinity 7551.

BUILDERS or private parties notice. Builder has contract for 100 lots. Prop. clear. Want bldg. loans. Secured by 1st T.D. or mtg. 3 yrs. 8% bonus. Call Bowers, HU. 7156.

WANT $32,500 1st mtg. loan on large business cor. southwest. Worth $65,000. 100 ft. front. Will use to build public mkt. Principals or brokers, call Mr. Barry, 625 W. 9th st. BR. 2816.

WANT to borrow $150 on large close in blvd. corner, straight 1 yr. 1st mortgage, 8%, 2% bonus. Property worth $2,500. Address W, box 239, Times Office.

$8500—3 years at 8%, private money on well located residential property, 3 houses, 2 lots, 2 street frontages. Value $10,000 to $12,000. No agents. Call GA. 2421.

WANTED—$7000, 3 to 5 yrs., 7%, on 20-acre grove, value $30,000. Phone 241 Gardena.

WANTED $25,000 1st loan on well located corner. Income approx. $6000. GL. 4306.

$6000 at 8% on Manchester nr. Bdwy. Also $2500, 7%, income. TO. 2714.

$3000, 8, OFF W. Washington, new 6 rooms, garages. WA. 2601.

MORTGAGES—
Trust Deeds

$500 DISCOUNT, 1ST MORTGAGE.
If you want a real 1st class first mortgage for $6000 let us show you this one. We are building 20 of this similar type home in Beverly Hills right now. Lot worth $4500. Property worth $15,000. Security wonderful 7-room new home. Interest 8%. Runs 5 years. Located in Beverly Hills.
ROBERT A. KLEIN & CO., INC.
3451 WEST BLAUSON.
VErmont 9800. VErmont 6111.

$400 DISCOUNT. 1ST MTG.
Will sell a $4000 first mortgage for $3600. Beautiful 6-room, new home in Pico-Preuss section. 60-ft. lot. Interest 8%. Runs 3 years. Wonderful security, value $8250. ROBERT A. KLEIN & CO., Inc. 3451 West Blauson. VErmont 6111. VErmont 9800.

$3300 TRUST Deed, Hollywood, 7-rm. home, 1 yr. int., due 3 yrs., $40 mo. with monthly payments, 1st mtgs., $4100. Prop. val. $10,500, sold & occupied. Will disc. 12% for cash. HOWE & HAUN, INV. CO. 329 N. Beverly Dr. OX. 6111.

CHANCE to get money! Large Normandie corner near Vernon with good 5-room home. Rent price $50 clear. Will take T.D. up to $7500. Will pay some cash and smaller paper. See OLSO, 6th & SCOTT, TU. 4774. 718 Grant Bldg.

ANY part or all of $50,000 worth of A1 real estate contracts. First lien on subdivision property near Culver City. Address owner, BOX 1158, Station C, L. A.

$2250 FIRST T.D. 8%, secured by new 5-rm. stucco, lot 40x130, A-1 location. REEVES, 5901 Mesa Dr. VE. 7095.

FOR sale, $12,000 purchase mon.-y trust deed, good payment & well secured, all due in 2 years. Will give liberal discount. KM. 4325.

CASH FOR MORTGAGES AND TRUST DEEDS. BRING THEM IN. MOORE & SPALTY
809-10 Stock Exchange Bldg.

MONEY at once for trust deeds and mortgages, private party, no escr w or commissions, bring papers. Get cash. 209 GRANT BLDG. BR. 6782

$10,000 first mtg., 8%, 3 yrs., on Chestnut, Sem. Eng. res. on Beachwood Dr. in Hollywood. Conservative value $22,000. Murdock, OX. 4308.

$3000 1st mtg., due 2 yrs., 9 mo. House sold for $4000. No other incumb. $100 disc. 8% int. 10723 E. Figueroa.

$2750 T.D., $40 mo. 8%, due 3 yrs. new 5-rm. stucco, disc. 20%. TH. 2748. Eve. YO 2448

$2350 T.D., runs 3 yrs., pays $40 per month, 8%, good discount. Phone evenings, HE. 9632.

SEE me before you sell your T.D. cont. or mtg. Deals strictly confidential. No delay. 917 Story Bldg.

$3500 T.D., 8%, $65 mo. 8 rms. & bath. Val. $12,500, disct., no brkrs. TH. 0145.

$1750 1ST MTG. on ranch, 2 yrs. to run, 10% disc. If sold within next few days. OX. 1746.

$950 DISCOUNT, $2138 trust deed, 8%, secured by new 5-room stucco, Builder, 2401 W. 84TH. VE. 1589

$6% DISCOUNT, two $1000 and one $1250, FIRST trust deeds, owner, 6339 Lankershim Blvd. Lark. 126.

$6500 T. D., 1 yr., $100 mo., plus 12% subd. to $17,500, prop'y val. $40,000. HE. 2430.

$25,000 purc. money T.D., due 60 days 8% int. Will disc. 5% for cash. A-1 sec. downtown prop. GR. 9393.

$8000 1ST mtg. on new Hollywood home, 3 yr. at 8%. Owner very reliable for particulars. DR. 4734.

$2250 T.D., 25% disc., security 5-rm. stucco, sold for $6000. 9927 SO. FIGUEROA. TH. 9190.

$2950 T. D. on $7500 5-rm. stucco, west side, 8% 2½ mo., $32.50 per mo. Sell for $2100. Ph. TR. 1911.

TRUST Deed, $2400. Will discount 22 1-3%. Nr. Reynolds. 10524 WEST PICO BLVD.

WANT $2500, 15% 1st, $6500, Val. $30,000. BRIDGE. TR. 4026.

$8500 1ST Mtge. 8%, due in 1 year, A-1 security. Liberal disc. MI. 2614

MORTGAGES—
Trust Deeds

$1000 DISCOUNT
FIRST MORTGAGES
$ FOR SALE $

A reliable builder is going to build 10 wonderful 2-story homes in Beverly Hills. Built entirely of brick veneer. Inside plastered with genuine California stucco. 9 large rooms & 2 complete baths, 4 bedrms. Living rm. 20x32. Entire home covers 2700 sq. feet. Each home to be Mary Tudor English type. ½ in floors thruout. Frigidaire refrigerator system, electrical controlled unit system best & hundreds of other features. These homes are to sell for $25,000. 68 ft. lots.
WE OFFER FOR SALE
$10,000 FIRST MORTGAGE
FOR $9000
8% INTEREST RUNS 2 YRS.
Every loan is surety bonded. We recommend these loans as the finest mortgages ever offered in Los Angeles.

ROBERT A. KLEIN & CO., INC.
3451 W. BLAUSON.
VE. 9800 VE. 6111

$500 DISCOUNT

Prominent and successful building company are erecting 20 beautiful 6 and 7-room houses in Wilshire-Beverly district, to sell for $12,500 to $15,000 each and have several mortgages for sale $6000 at $500 discount, $4500 at $250 discount and $4000 at $200 discount. English and Spanish stucco, 3 bedrooms, 2 tile baths, hardwood floors throughout, hardwood trim, everything modern. Call at office to see pictures and plans, or drive out to see houses already completed.
REALTY SECURITIES COMPANY.
815 Wright & Callender Bldg.,
TRinity 8528.

$350 DISCT., FIRST MORTGAGE
A reliable builder is going to build 20 beautiful 5-room English and Spanish type stucco homes in the wonderful Mar Vista tract. Value $7000. Directly opposite the finest high school in Southern California. Will sell a $5000 mortgage for $3150. Runs 3 years, interest 8%, all surety bonded.
ROBERT A. KLEIN & CO., Inc.
3451 WEST BLAUSON.
VErmont 9800. VErmont 6111

$1000 T.D., pay. $25 mo., includ. 12% behind $25000 mtgs. on $50,000 home; $2500 T.D. pay. $40 mo. 12% int. behind $5000 mtgs. on $15,000 home; $4500 T.D. pay. $60 incl. 8% due 3 yrs. behind $5500 mtgs. on beautiful Beverly home, valued at $14,500. 10% discount. GR. 1153.
HOWE & HAUN INV. CO., 6923 Hollywood Blvd.

S-T-O-P F-R-E-N-D-I-N-G
Those monthly payments you are receiving on your mortgages, trust deeds and contracts. We will give you cash for them. Quick action. No escrow.
FRIENDLY & FIRBUSH
1022 W. 102ND ST. VAN NUYS BLDG.
ESTAB. 1911. VAndike 1917.

MORTGAGES—Mtgs.—MORTGAGES
M— —D DISC.—%
C— on your Trust Deed and —R
R—NO MONTHLY PAYMENTS—R
T— We will combine your —T
G—Mortgage & Trust Deed In—G
A— ONE LOAN —A
G— GE. PROP. —G
F—Investors Bond & Mtg. Co.—F
S— 505-6 Guaranty Bldg. —S

GUARANTY PLAN TRUST DEEDS
10% INCOME. 100% SAFETY
10% LOAN VALUE
Combined with the convenience of a coupon bond. Tax free. Call or write for booklet.
NATIONAL CITY GUARANTY CO.
649 S. OLIVE. SUITE 402.
TUcker 7518.

HAVE $6000 for first mortgage at 7%. Must be good house in Hollywood, Wilshire or Beverly Hills. Call Wm. Adkisson.

HOLLYWOOD DIVISION
THE FRANK MELINN CO.
6777 Hollywood Blvd. HO. 0781.

MORTGAGES FOR SALE

8%, 1st mortgages, $2000 to $10,000, 3 years to run, 50% valuation, worth par, 10% bonus allowed. Located S.W. and Wilshire districts. Call or phone for list.
REALTY SECURITIES CO.
815 Wright & Callender Bldg.
VAndike 6407.

$826 DISCOUNT. TRUST DEED
Will sell $3275 trust deed payable $19.50 per month, 8% int. Interest 8% Wonderful security. First mortgage runs 4 years.
ROBERT A. KLEIN & CO., Inc.
3451 WEST BLAUSON
VErmont 6111. VErmont 9800

WE BUY & SELL
MORTGAGES—TRUST DEEDS
MAKE BUILDING LOANS
TO HOME BUILDERS
JOSEPH F. MURPHY
802 Hellman Bank Bldg.
PHONE TU. 1630.

I HAVE a batch of 7 T.D.'s all 1 year paper, 8% interest, 5 years average size, $10000. Want to sell all to one party, 8% int., 20% disct. A beautiful bunch of paper. Phone WH. 9112 or call 8176-W. ADAMS

PURCHASE money T. D. Amount $3741. 8% payable $30 mo. Incl. int. following $3500 1st. Owner's equity $2259. Fine loc. prop. Val. $9000. Disc. $644.26. MR. BERGY, 4700 Cimarron. VE. 2878.

$2960—GOOD 8% first mortgage for sale. 7½% discount. new house. 108th st. near Central. Owner Vaux $5500. Paved street. Occupied by owner. Address S. box 260. Times Office.

OWNER MUST SELL. 26% DIS. $4900 T.D., 10-rm. duplex, N.W., pays $48 mo., property sold for $17,500. All due 2 yrs., 8% int. Phone OX. 6703.

PURCHASE money first trust deed, $5700, 8th well-improved Tulare Co. farm; sale price $13,000; will give reasonable discount for quick sale. Phone 1911.

$600 discount. $7600. 8% 1st mtg. on close in Hollywood improved property. Value $15,000. BUILDERS FIN. ASS'N. 412½ Laughlin Bldg. VA. 2291.

TRUST deed originally $3500, paid down to $2500. Pays $15 month, incl. 7% Subd. to mtg. $3000. Sold for $2000. Disct. $568. Call 2001 W. 49TH ST. VE. 2602.

CONSERVATIVE T. D.
$4900. 8%, 3 yrs., mo. pay. $75. 7-rm. bung., 238 S. Wetherly Dr., Beverly Hills. $4000 1st yr., mo. incr.; 26% discount. PHONE TR. 1911.

FOR sale, trust deed, unpaid balance $7995, pays $100 monthly, subject to mortgage $2750, discount 40%. Gifford, 1464 8th av. VErmont 8362.

PURCHASE money, trust deed, orig. $5500. Paid down to $3108. 8%. Pays. $40 mo. 3ubd. to mtg. $2750. Discount $750. Call 2001 W. 49TH ST. VE. 2602.

3 PROMINENT local business men will sell short-time trust deeds at 20% disc. with personality guarantee payment to you. Call MEt. 6388 or OR. 4474.

$2750. FIRST MORTGAGE
8% DUE 3 YEARS. 8% DISC.
CHOICE FIRST MORTGAGE.
Trinity 0194.

$2750, T.D., paid dn. to $2642, on new 5-rm. stucco, pays $30 mo., from Nov. mat. 5 yrs., 8%. Disc. 30%. 10167 Pac. TH. 4446

20% DISC: 1ST TRUST DEED, $9000 3 yrs. 8% int. Best selling subdivision, Lake Elsinore. 24 lots. $360 Release clause. Dlt. 2014. Ast. 200.

$5—$2380 trust deed, second to $1800 1st mortgage, pays $50 month. Discounted 40%. HATFIELD, MI. 2101.

WE BUY TRUST DEEDS
H. H. EAGLE, INC.
320 W. 8th st. TR. 8287.

WE WILL BUY TRUST DEEDS.
STATE CREDIT CORPORATION
816 S. Flower st. Suite 1016.

$2600 T.D., $25 mo. Run 4 yrs. 8% int. 2 payments made. Will disc. 20%. Ph. OX. 3244.

$3250 T.D. Disc. 20%, payable $50 mo. Incl. int. Prop. sold for $5000. Very good risk. YO. 1392.

WE buy mtgs. T.D.s, contrs., with our own money, quick action, no brokerage. 403 Bdwy. Arcade Bldg.

$1250 FIRST T.D., 2 yrs. 8%, well secured for quick sale discount. 4%. Ph. 658044.

WILL buy your first mortgages. Quick action. Call TU. 9807.

FOR sale, $3600 T.D. W. Hollywood, 25% off. WH. 2425.

WANT 1st T.D. Money waiting. VAndike 4216.

PRIVATE money, mtgs., T.D.s., MacDonald & Richardson, HE. 2420

1ST mtgs., $2750, $1500, 8% int. Lib disc. Mr Gardner YO. 4811.

$1750 T.D., 25% disc. $2250 1st mtg. 8% dis. 7211 S. San Pedro. TH. 1274

$2285 T. D. $26 mo. 8%. 3 yrs. Disc. 20%. TH. 2748. Eve. YO. 2448

FOR SALE—$2600 trust deed. DISCOUNT 35%. TH. 2952.

$16,000 1ST mtg. 7% Holly. home, N. Blvd. Val. $20,000. HE. 2420.

T.D. good security. $1550. Disc. 15%. 2001 W. 49TH ST. VE. 2602.

$2900 T.D. 42% dis. $1666 T.D., dis. 22% $2750 T.D., 26% dis. TO. 2711

$9500, for mtge. or T.D. Quick cash, no com. 607 S. HILL. B. 832.

LARGE DISCOUNT Builder's 1 yr. T. D. HEmpstead 5763 after 6 p.m.

MORTGAGES—
Trust Deeds

WE HAVE $ UNUSUALLY GOOD LOANS
$10,000 1st T.D., 3 yrs. at 7%. Carthay Center. Value $25,000.
$12,000 1st mtg., 3 yrs. at 8%. Beverly Hills north of Santa Monica. Value $25,000.
$15,000 1st mtg., 2 yrs. at 7%. Beverly Hills, North of Santa Monica. Value $32,500.
No brokers.
GRADLE & GARD
DUnkirk 9066. 804 S. Vermont av.

$1600 T.D., 25% disc., $1000 T.D., 25% disc. 7211 S. San Pedro. TH. 1274.

STOCKS AND BONDS—
Miscellaneous

$10,000 Ark. Municipal 5½% bonds, $99. Address G. box 578, Times Branch.

MINES AND MINING—
Miscellaneous

PLACER GOLD MINE FOR SALE to close an estate, proven ancient channel in Chili Gulch mining district of one of the richest gold-bearing sections of California. Contains 40 acs. and a fortune for some investor. Come, see and be convinced. For information address George Stanley Mokelumne Hill, Calaveras Co., Cal.

BONA fide, well located, easily handled gold placer prop., exceptionally high proven values, insure splendid income. Large territory, plenty water, consid. equipment. Need some financial assistance to commence operations. Investigate. Address X, box 29, Times Office.

MINING engineer, geologist, will give advice counsel consultation & other services in exchange for office space. Experienced development work, milling, metals & non-metallics. Convincing record & references. Address X, box 92, Times Office.

WANTED—Capital to operate rich placer property which I have just taken over. Engineer's report shows not less than $4 gravel. Will give interest for money, $1000 to $5000 to work property. Phone 552655.

TAKE notice! I have just completed a new dry concentrator for placer gold & mill tailing. You can see machine at 327 W. 56TH ST. Phone AX. 1227.

I AM IN THE MARKET TO FINANCE A REAL MINING PROJECT. Suite 412, New Board of Trade Bldg., 111 West 7TH ST.

SYNDICATE forming. $50 is all that is needed. Big income assured from start. Address GILBERT, 719 So. Main.

BUSINESS INVESTMENTS—
All Kinds

AN UNUSUAL OPPORTUNITY
Requiring investment of $15,000 to $25,000 with or without services. Very liberal salary. Established business which will stand thoro investigation. Prefer you have banking or finance experience. Will deal with principals only. Do not take up my time unless you have above requirements. Address Postoffice Box 1171, Station "C," Los Angeles.

FACTORY (well known.) Must have asst. $7500. (You draw $50 wkly. besides income.) Ref. 201 Grant Bldg.

BUSINESS OPPORTUNITIES
Of Many Kinds
Miscellaneous

"YOUR OWN BUSINESS"

This is something out of the ordinary. Newly pat. automatic elec. device for BAKING HOT DOG & HAMBURGER SANDWICHES IN THE DOUGH, MAKE YOUR OWN BATTER. Recipe furnished, cooked in less than 4 min. & sandwiches at once. Operated from ordinary lamp socket. Compl. cost $65. Call & see demo. Mech. Mach. Wks, 212 Cham. Com. Bldg.

WANTED, MAN WITH $2000

ABLE TAKE CHARGE OF OFFICE, WITH GOING CONCERN. QUICK ACTION NECESSARY. YOU ARE DEALING WITH PRINCIPALS ONLY.

1001 PACIFIC NAT. BK. BLDG. 9TH & HILL.

OWNER MUST SACRIFICE
High class inn on most traveled blvd. 10 miles from L. A. serving chicken & steak dinners, seats 10 people, living rooms, the best equipment throughout, doing good business. Have other business. Act quick. $4613 S. VERMONT. TH. 7626.

CAFE and restaurant, $2500. Nearby boom town. Seats 46. Good for $400 month profit. Some terms. See IRVING TURNER, 855 S. L. A. st.

CAFE—Only cafe in best beach town, lease, rent $50. $60 daily, seats 130. No fixtures to buy, best buy in So. Calif. $1300. 601 HIBERNIAN BLG.

CAFE, fount. & conf., comp. equip., beaut. fix., apt.-house neighborhood. Ideal for couple. Priced to sell. Investigate. Owner, 2524 Sunset Blvd.

CAFE & lunch stand, Hollywood Blv. Real buy, $847 SUNSET.

CAFE & lunch stand, Hollywood blv. Real buy, $847 SUNSET.

CAFE—Exc. loc. forced to sac. Priced right. 117 M. SANTA BARBARA.

CAMP ground & veg. stand for lease. 1464x544 feet, facing two blvds. Lease for 10 yrs. 3 small houses & store. 1311 W. 6TH ST.

CIGAR store & fountain across from car barn. Old stand. Rent $40; lease 5 yr., inc. liv. room. Receipts $12 day. Going east, must sell. Look this over. Only $1000. 207 E. 53rd st.

CIGARS, root beer, confect., lunches, in high class location, doing good business, take car part trade. Worth $2500, will take $1600. 124 W. 4TH. Room 427.

CIGAR stand. The best that money can buy. Best loc. Low rent, lease. If you want the experienced people to buy, see owner. Address X, box 42. Times Office.

CIGAR stand, stock, fixt., register, fine candy agency, 1275 bdls. Wond. barg. this week. Ph. UN. 2546 eve.

CIGAR stand, one of the best lobby, loc. office bldg., on cor. See owner at stand, 217 S. Spring st.

CIGAR stand, clearing $175 monthly, price $575; only $275 down; rent $25. Call 208 Delta Bldg., 426 Spring.

CIGAR & mag. stand, on transfer cor, Main 2682, by owner.

CIGAR STAND. Estab. business, leaving city. See owner, 2918 S. Vermt

CIGARS, fountain, lunch, big sacrifice, 953 Annandale Rd. GL. 6763

CLEANING, pressing bus. & laundry eq. Doing big bus. Comp. equipped. Will sell cheap. OWNER, 4439 Fountain ave., Hollywood.

CLEANING shop, 2 dely. trucks, completely equipped. Hollywood & Bev. Hills. Trade. OWNER. 1405 West Adams st.

CLEANING & dyeing bus., est. 3 yrs. Sick, must sacrifice. Hollywood. Owner, 7990 SANTA MONICA BLV.

CLEAN. press. & dyeing shop. Bargain. Apt. dist. 1239 W. 7. DR. 8090

CLEAN. & press., 2 mchs. 1 wh. Mod. eqpt. Priced right. 4129 S. Hoover.

CONFECTIONERY store in Glendale doing a profitable business, can be increased. Sacrifice. Also a large confectionery store in Santa Monica doing a wonderful business. L. L. Goddard, GL. 4707.

CONFECTIONERY, LIGHT LUNCHES, GOOD BUS., PRESENT OWNER 5 YRS. HAVE OTHER BUS. REASONABLE. ADDRESS S, BOX 13, TIMES OFFICE.

CONFECTIONERY—4 living rooms, rent $50, 4-car lease, fine business, close theater, price inc. furniture & fixtures, $1500 handles this little mint. MERRITT, 401 Hibernian Bldg.

CONFECTIONERY, attractive store, large stock, clearing $250 mo. Price $2000, ½ cash. Living rooms in connection. Save you time & use this first. 1626 S. Broadway.

CONFECTIONERY & LUNCH—No reasonable offer refused. Going business, good profits. Low rent. Living quarters. 9410 S. VERMONT

CONFECTIONERY, cigars, candy, ice cream, hot dogs, laundry. Living rm. Full price $350. Cash down. Full stock, 108 N. Fremont.

CONFECTIONERY, soda fountain, light lunches. Complete candy making equipment. Growing beach city. Address S, box 132, Times Office.

CONFECTIONERY, clearing $260 monthly, price $650; only $350 down; cheap rent. Call 208 Delta Bld., 426 Spring

CONFECTIONERY with furnished living rm. Doing $350 day. Good lease. Price $2000. 1311 W. 6TH ST.

CONFECT. fountain & lunch busy cor. Fine equip. Liv. rms., take car, part pymt. $627 W. 84TH ST.

CONF., fount. & lunch, good rent. See owner at 4401 S. Bdwy.

CONF., fount. & lunch, good rent. Inc. OWNER. 1405 S. MAIN.

CONFECTIONERY store, low cost, good lease. 3973 1-4 S. Vermont.

CONFECTIONERY store on boulevard in theater bldg. $2400. VE. 9817.

DEPT. store doing over $100,000. Clean stock, long lease. Owner retiring. A real buy if you have $35,000. STORE, 8857 Santa Monica Blvd., Sherman, Calif.

DOCTOR wanted. Cash practice. Need help, reason for desiring partner. Terms O.K. to right party. Address S, box 213, Times Office.

DRINK & cigar stand for rent, at 410 S. Hill st. Fine tile stand. DILLON, 708 Lincoln Bldg. TU. 7619.

DRINK & cigar stand for rent. Fine tile stand, low rent, downtown. 410 So. Hill st. DILLON, TU. 7619.

DRUG store, or market, school. Now fount. & fix., $35 mo. or sell outp. $700 & rent $25 mo. 663 Sierra st.

DRY goods, notions, women's & children's shoes, new stores, new fixtures, new merchandise. Best town in Imperial Valley. A money-maker. For particulars address Drawer W, Holtville, Calif.

DRY goods, children's, on S. Vermont. Stock, fixtures, lease 4 mo. $1500, all for $650. Money maker. RM. 402, 120 S. BROADWAY. Sweetser.

DYING and cleaning plant, wholesale for sale. Doing $1000 business per week. Apply at 2218 AARON ST., DRexel 1161.

FOUNTAIN rest., main part Hollywd. nr. Grauman Theater, paying bus. Bargain for cash, good lease. 6653 HOLLYWOOD BLVD.

FOUNTAIN & lunch in Venice, all year-round trade, old est. Leaving for Europe. Will sacrifice. A good money-maker. 124 W. 4. R. 452.

FRUIT, vegetable, grocery. One of best markets in Los Angeles. Can make $10,000 per year. Cheap rent. Investigate at once if you can handle a $5000 business. ROBT. McDANIEL, 421 W. 8th st.

A BUSINESS of your own, with a small start. No money required except for small sacrifice. Hollywood, with. Exclusive for one man in each town. Write for full details. Write any auto park line. CORK-SEALED CO., 1819 Georgia st.

FOR sale, Controlling interest in general dry goods store. This is a paying business with the highest reputation. Will invoice $15000 cash handle. This is a wonderful opportunity. Agents do not answer. Address No. 502, Times Office.

HAVE YOU $2000 TO $2000 with which to buy a legitimate profitable business for yourself? Let me complete investigation? Tell us something about your past experience. To the right man will make terms. Address X, box 43, Times Office.

PHONE YOUR WANT-ADS TO THE TIMES. NO CREDIT ARRANGEMENT NECESSARY. COURTEOUS, EXPERIENCED AD-TAKERS. DAY AND NIGHT SERVICE. PHONE WITH YOUR COPY. IF DESIRED, MEtropolitan 0700

BOMB! Get this fast: merchandise profitable growing, $1000 gets $25,000 interest. Serviced on-ward. Stanfa investigation. Write ALFRED, 418 Piedmont Bl., Glendale, Cal. Call 9 to 10 a.m.

ESTABLISHED local manufacturing concern offers an interest to finance contracts requiring. No promotion, no development work. Profits assured. Deal with principals only. Address X, box 256, Times Office.

IF after thorough investigation you will invest $5000 in a well established business with a future, and with state-wide and even national possibilities. Address S, box 64, Times Office.

CAPITAL FOR FINANCING—
If you are planning to organize a company or sell stock, see HITCHCOCK & CRAIG, 1st Nat. Bk. Bldg. TR. 713 Ins. Exch. Bldg., 9th & Olive.

WONDERFUL opp. for gent's furs, or mkt., new store bldg., major interstate hiway ave. Inform. at 4039 W. Adams, OR. 3521. VE. 1116.

GRAND Rapids clothing cabinets (14.) with mirrors. Also showcases, for sale. Box 8, Times Office. San Bernardino.

A-1 HOSPITAL equipment with lease. Fifteen hundred dollars. Terms. Address SAN JOAQUIN HOSPITAL, Visalia. Phone 38 2750. Phone day.

SNAP $700, must turn at once. See me 4617 WASHINGTON BLVD., first-class restaurant across street from De Mille Studio.

$150 INTEREST in a million-dollar building corporation for $25,000, part cash, part trade. FI. 2346.

BEST money making cigar store in So. Calif. A snap for someone. Owner, 2172 HOLLYWOOD BLVD.

$500 Buys est. RETAIL CREAMERY, stock, fixt., churn, etc. Excellent loc. OWN. 2886 W. 9th st.

ESTAB. business needs more capital, has been clearing profit for 10 yrs. If interested apply 1118 W Wash.

SMALL store handling peanuts, candy, hot dogs, etc. Lease on it complete. 1514½ SO. MAIN ST.

MUST LEASE long est. real estate business, A-1 bldg., equipment & location. Box 117, SAN DIEGO.

FULLY equip. soda fount.; counters & shelves, 10-pump fount. GIVEN AWAY at sac. Call BR. 1774.

WILL lease for 5 yrs. Cor. 48x110 on Ventura Blvd. & Haseltine ave. Call MR. WHITE. HO. 2747.

HAVE unusually attractive investment for lady for $13,500. Address PP, box 7, Times Office.

DOLAN Rabbit hutches, best, cheapest. 2050 Long Beach ave., L. A.

In Alphabetical Order

ART shop, hemst. mach., new stock, excel. loc. 2710 W. 54TH ST.

AUTO PARK, best downtown buy. Quar. $100 day, clears $650 mo. 5 yr. lse. Trial to satisfy yourself. Act quick. Owner, 813 W. 6th st.

AUTO SERVICE sta. partner wanted; too much work to handle alone; want good man to assist. Investigate this at once. Sml. inv. 926 W. Sta. Barbara.

AUTO repair shop. Authorized Ford service sta. Extra large lot for used cars. Price $500. 1912 N. BROADWAY.

AUTO park for lease, $150 mo. rent, $300 req. for 1st & last mo. rent. Making money now. 706 W. 6 ST.

AUTO repair shop, 5-yr. lease. Net $225 mo. $1000. Sell for $500. 1311 W. 6TH ST.

AUTO repair & bat. shop must leave. Make offer. N.E. cor. 54th and Western.

AUTO wash & steam clean. Busy super. Part. disagree. 4175 S. Bwy.

AUTO repair shop for lease, busy supersta., 801 S. HOOVER.

BAKERY business, located on coast doing $650 weekly to high class old established trade. Excellent wholesale opportunity. Priced to sell act. partner disagreement. Address X, box 47, Times Office.

BAKER wanted to rent first class bakery in bldg. since 1895. Well worth investigation. Call at 115 So. State st., Hollenbeck Heights, cor. of East First st., 10 a.m. or 5 p.m.

BARBER shop, 2 or 4-ch. comb. trade for car, R.E., dia. or cash. Good loc., rent, loc. OWNER. 1678 N. Highland, Hollywood.

BARBER SHOPS, 3, 2 chair, $325 & $400 each. Cheap rent. Owner, 3457 E. 4TH ST.

BARBER shop, cigar & shine stand, laundry, 3 ch., high class, investigate. OWNER, 2302 S. Union

BATTERY shop partner wanted, no exp. nec. if purchas. incl. Net $200 mo. each. Small invest. fully secured. 5847 SUNSET BLVD.

BATTERY shop, auto repairing, generator work; brick bldg. in super gas sta. Can make $300 mo., barg. 8mi. Inv. $250. Santa Barbara ave.

BATTERY, ignit., vulc., greasing, 3-car stor. Sacrifice. Owner, 3504 Sunset.

BEAUTY salon, doing $400 mo. Must be sold plenty cheap. 4507 S. Bdwy.

BOTTLING BUS., ESTAB., desires man, some cash as partner, to sell wines at once. Operated from ordinary lamp socket. Compl. cost $65. Call & see demo. Mech. Mach. Wks, 212 Cham. Com. Bldg.

BUS line, trucking and passenger business in foothill town. Price $1200. For full information Address Z, box 214, Times Office.

CAFE, established, opposite famous Players-Lasky Studio. Horseshoe counter, booths & tables. Other business takes our time. Ask for MR. LARIOS, 5420 Melrose ave.

CAFETERIA, downtown, seats 225 people, cheap rent, other business takes owner out of town. Must sacrifice. Address X, box 56, Times Office.

CAFE, HEART OF HOLLYWOOD
Well eqpt. fine business, excel. lease. Right terms to responsible party. Must be experienced restaurant man. Agents don't call. Owner, HE. 3825

CAFE & liv. rm. Seats 42. Dandy bus. at busy Vermont cor. Must go east. $1000 handles. Act quick. 4613 S. VERMONT. TH. 7626.

CAFE and restaurant, $2500. Nearby boom town. Seats 46. Good for $400 month profit. Some terms. See IRVING TURNER, 855 S. L. A. st.

CAFE—Only cafe in best beach town, lease, rent $50. $60 daily, seats 130. No fixtures to buy, best buy in So. Calif. $1300. 601 HIBERNIAN BLG.

CAFE, fount. & conf., comp. equip., beaut. fix., apt.-house neighborhood. Ideal for couple. Priced to sell. Investigate. Owner, 2524 Sunset Blvd.

CAFE & lunch stand, Hollywood Blv. Real buy, $847 SUNSET.

CAFE & lunch stand, Hollywood blv. Real buy, $847 SUNSET.

CAFE—Exc. loc. forced to sac. Priced right. 117 M. SANTA BARBARA.

CAMP ground & veg. stand for lease. 1464x544 feet, facing two blvds. Lease for 10 yrs. 3 small houses & store. 1311 W. 6TH ST.

CIGAR store & fountain across from car barn. Old stand. Rent $40; lease 5 yr., inc. liv. room. Receipts $12 day. Going east, must sell. Look this over. Only $1000. 207 E. 53rd st.

CIGARS, root beer, confect., lunches, in high class location, doing good business, take car part trade. Worth $2500, will take $1600. 124 W. 4TH. Room 427.

CIGAR stand. The best that money can buy. Best loc. Low rent, lease. If you want the experienced people to buy, see owner. Address X, box 42. Times Office

CIGAR stand, stock, fixt., register, fine candy agency, 1275 bdls. Wond. barg. this week. Ph. UN. 2546 eve.

CIGAR stand, one of the best lobby, loc. office bldg., on cor. See owner at stand, 217 S. Spring st.

CIGAR stand, clearing $175 monthly, price $575; only $275 down; rent $25. Call 208 Delta Bldg., 426 Spring.

CIGAR & mag. stand, on transfer cor, Main 2682, by owner.

CIGAR STAND. Estab. business, leaving city. See owner, 2918 S. Vermt

CIGARS, fountain, lunch, big sacrifice, 953 Annandale Rd. GL. 6763

CLEANING, pressing bus. & laundry eq. Doing big bus. Comp. equipped. Will sell cheap. OWNER, 4439 Fountain ave., Hollywood.

CLEANING shop, 2 dely. trucks, completely equipped. Hollywood & Bev. Hills. Trade. OWNER. 1405 West Adams st.

CLEANING & dyeing bus., est. 3 yrs. Sick, must sacrifice. Hollywood. Owner, 7990 SANTA MONICA BLV.

CLEAN. press. & dyeing shop. Bargain. Apt. dist. 1239 W. 7. DR. 8090

CLEAN. & press., 2 mchs. 1 wh. Mod. eqpt. Priced right. 4129 S. Hoover.

CONFECTIONERY store in Glendale doing a profitable business, can be increased. Sacrifice. Also a large confectionery store in Santa Monica doing a wonderful business. L. L. Goddard, GL. 4707.

CONFECTIONERY, LIGHT LUNCHES, GOOD BUS., PRESENT OWNER 5 YRS. HAVE OTHER BUS. REASONABLE. ADDRESS S, BOX 13, TIMES OFFICE.

CONFECTIONERY—4 living rooms, rent $50, 4-car lease, fine business, close theater, price inc. furniture & fixtures, $1500 handles this little mint. MERRITT, 401 Hibernian Bldg.

CONFECTIONERY, attractive store, large stock, clearing $250 mo. Price $2000, ½ cash. Living rooms in connection. Save you time & use this first. 1626 S